The Los Angeles Times

In Two Parts: 20 Pages.

XXII° YEAR. | PER WEEK.....20 CENTS PER MONTH.....75 CENTS | $9 A YEAR. | WEDNESDAY, MAY 6, 1903. | ON ALL NEWS STANDS TRAINS AND STREETS | 5 CENTS

THEATERS—
With Dates of Events.

CHUTES—Today—Special—AFTERNOON and EVENING—Chutes—
Free Outside Attractions!
Madame Schell, Smallest Lady Lion Tamer, performing with the Largest Lions in captivity.
Ed Dudley, During Balloon Ascension and Parachute Jump. | Clair Gerard Coasts the Chutes on a Bicycle.
Grand Illumination, 5000 Electric Lights and Prismatic Electric Fountain.
NEAR THE CATALINA MARINE BAND AND VISIT THE ZOO.
FREE VAUDEVILLE THEATER, Entire New Programme. Reserved seats, 10 Cents.
SATURDAY NIGHT MAY 9th
GRAND CONFETTI ... CARNIVAL ...
DON'T MISS IT

ELECTRIC THEATER—262 South Main, opp. Third St.
LA FIESTA TODAY AND TONIGHT PROGRAMME
A Visit to the London Zoo.
Through the beautiful city of VENICE, on the grand canal; picturesque shores of the Adriatic; the wild torrents of NORWAY; the famous Axenstrasse, Switzerland.
THE DURBAR, DELHI, INDIA.
TRUE AS STEEL—Scene from an English Drama.
And many other exciting and thrilling events. Continuous performances 7:30 to 11 p. m. ADMISSION 10 CENTS.
Afternoon Performance 1 to 4 p.m.
. . . . A TRIP TO THE MOON . . . .
Showing the most wonderful and bewildering sensation ever produced in this city, and other scenes not shown in the evening program. Bring the children. Admission 10c.

OROSCO'S BURBANK THEATER—OLIVER MOROSCO, Lessee and Mgr.
CURTAIN WILL BE HELD UNTIL AFTER PARADE FRIDAY NIGHT.
TONIGHT—ALL WEEK—MATINEE SATURDAY
FLORENCE ROBERTS in "Sapho"
TOMORROW MATINEE AT 2:30 O'CLOCK.
Florence Roberts in "Magda" The only performance of this great play.
Phone Main 1270.
Prices—25c, 35c, 50c and 75c.
Sunday, Monday, Tuesday and Wednesday Matinee and Night, "THE ADVENTURES OF URSULA." Thursday, Friday and Saturday Matinee and Night, "CAMILLE."

ORPHEUM—Modern Vaudeville—Tonight—MATINEE TODAY.
MATINEES—Wednesday, Thursday, Friday and Saturday. Evenings, curtain goes up after parade.
ROSS AND FENTON in "After the Ball".
SNYDER AND BUCKLEY, Musical Monarchs.
FRIEND & CO., presenting "Mrs. Bruno's Burglar".
ARTHUR DEMMING, Emperor of Minstrelsy.
WEBB AND RUSSELL, FRANK AUMANN, W. C. FIELDS, THE BIOGRAPH.
Evenings, 1st seats, 35c and 50c; gallery, 10c; box seats, 75c. MATINEES—Wednesday, 25c; Saturday and Sunday, good seats, 25c; orchestra, box and logo seats, children, 10c. Phone Main 1447.

AMUSEMENTS AND ENTERTAINMENTS—
With Dates of Events.

AGRICULTURAL PARK—
May 9th and 10th.
Feature of La Fiesta will be the First Annual Automobile, Motor Cycle and Bicycle Road Meet under auspices of the Los Angeles Cycle Board of Trade. For information, entertainment privileges, entries to races, program privileges, etc., call on or address Chas. Cook, 218 S. Broadway. Phone Black 9211. Twenty Amusing Events.

VENICE BASEBALL PARK—DIRECTION OF CARLOS RODRIGUEZ CALDERON.
TODAY, WEDNESDAY, AND EVERY AFTERNOON THIS WEEK.
GRAND CARNIVAL and FETE
GRAND ARENA SCENES. BULLFIGHTERS FROM SEVILLE
BRAVE BULLS FROM MEXICO. A BULLFIGHT WITHOUT BLOODSHED
MATADORS and BANDERILLOS WORLD-RENOWNED
Admission 50 cents. Grand Stand 75 cents. Boxes $1.00.

HUNTINGTON OSTRICH FARM—South Pasadena—
150 GIGANTIC BIRDS OF ALL AGES
A beautiful park of semi-tropic trees and flowers. California Ostrich Feathers are appreciated presents for Eastern friends. Free delivery to all parts of United States. Cars to Los Angeles.

STEAMBOAT ROUTES OF TRAVEL—

SANTA CATALINA ISLAND—
An Ideal Winter Resort, 3½ Hours' Ride From Los Angeles.
DAILY ROUND-TRIP SERVICE, Allowing 2½ Hours on the Island. Steamer AVALON, 800 Capacity. Private Cabins can be reserved in advance.
Hotel Metropole Always Open.
Fine, modern appointments. Electric lights. Orchestra. Pleasurable outdoor attractions—boating, bathing, golf, fishing, tennis. VIEWING THE SUBMARINE GARDENS THROUGH GLASS-BOTTOM BOATS. Trains leave Los Angeles daily at 9:05 a.m. via Southern Pacific and Salt Lake Routes.
Apply BANNING COMPANY,
Main 395. 222 South Spring St., Los Angeles.
Pacific Wireless Telegraph Connections to All Points of the World.

SAN FRANCISCO—by the "Fast Line"—24 Hours
Via S.P.R.R. first-class; $7.50 second-class; (including berth and meals.) by Pacific Coast Steamship Co.'s Fast and Elegant Express Steamships SANTA ROSA and STATE OF CALIFORNIA, 2300 tons. Leave REDONDO Wednesdays and Sundays, 7 a. m., Leave PORT LOS ANGELES, Wednesdays and Sundays, 11 a. m.
SAN DIEGO—Leave PORT LOS ANGELES, Mondays and Fridays, 4 p. m.
REDONDO, Mondays and Fridays, 8 p. m. For SAN FRANCISCO and way ports, SAN PEDRO 6:30 p.m. COOS BAY, May 7, 18, 28, 31, June 8. W. PARRIS, General Agent, 229 South Spring St., Los Angeles. Tel. Main 41. San Francisco Ticket Office—Montgomery St. C. D. DUNANN, General Pass. Agent, San Francisco.

ORIENTAL STEAMSHIP COMPANY—"SPRECKELS LINE."
S. S. SONOMA, May 14th, 2 p. m., for HONOLULU, NEW ZEALAND and AUSTRALIA. S. S. ALAMEDA, May 25, 11 a. m., for HONOLULU only. S. S. MARIPOSA, June 4th, for TAHITI direct. For literature and particulars apply to H. H. RICE, Agent, 1208 Spring St. Los Angeles. Tel. Main 562

Merchants' Independent Line

STEAMERS—EVERY DAY—SAN FRANCISCO, VENTURA, PORTLAND and SEATTLE. Reduced Rates. C. J. LEHMAN, Gen'l Agt., 252 S. Spring st. Tel. M. 562.

DAILY SPECIAL ANNOUNCEMENTS—

HEMET—No Matter What They Say—
The wealth of Southern California is clustered about its water supplies. Hemet is past the stage of experiment, and is the last large body of really well watered land in the orange belt still offered for sale by original developers. It is sure to advance. References: Any bank or mercantile agency. Desirable acreage for citrus and deciduous, alfalfa, potatoes, and all branches of irrigated farming. Take the Santa Fe from Los Angeles, Tuesday, Thursday or Saturday, 8:30 a.m.; arrive Hemet 12:33 p.m. Returning, except Sunday, 10:45 a.m., arrive Hemet 5:33 p.m. HOTEL HEMET, C. E. Hemet, Mgr. A delightful tourist resort, equipped with all modern conveniences. Rates reasonable. Fine livery; good roads; golf links; daily stage to Idyllwild. Round trip $2.25 per day. For full information, address F. E. Myers, Gen. Mgr., Hemet Land Co., Cal., C. A. Hubert, Los Angeles Agent, 311 W. Fourth St., Telephone Main 995.

ROOSEVELT IN IDYLLWILD—
. . . . One Mile Above the Sea.
One hour's tramp from Idyllwild, through beautiful Strawberry Valley, and President Roosevelt could plunge into the depths of primeval forests where the fox, the panther and the wildcat are the only inhabitants. Here is the stupendous grandeur of mountains and forests softened by the beauty of ferns and flowers and the music of brooks.
For literature address MR. R. A. LOWE, Manager, Idyllwild, Riverside County, Cal., or at 1414 West Fourth St., or at 1414 South Hope St.

AWARDED 18 MEDALS—
Visitors to Southern California should not miss the opportunity of having photographs taken under the most favorable conditions of atmosphere in the world.
Steckel
230½ S. SPRING ST., Opp. Hollenbeck.

PATRICK HOUSE—Corner First and Main.
HART BROS., Props.
"The Popular Hotel," remodeled; 75 additional rooms, all newly furnished throughout; everything strictly first-class. Elevator. American plan, $1.25 to $3.00 per day; suites with private baths. European plan, 50 cents up.

ON YOUR SEATS—At E. KERRLY'S Big Curio Store, corner Fourth and Main streets. We have the finest seats in the city for parades on our roof. Telephone Peter 6146.

CAMPBELL'S—Indian Baskets, Blankets, Opals, Drawnwork, Beads, Bead Necklaces and California Souvenirs. CAMPBELL'S, 329 South Spring St.

SHELLS—SEE OUR WONDERS—Shells, natural, cleaned and polished, in any quantity; also California wood novelties. Come and see them made. Pacific Co., 346 S. Broadway or 346 S. Main St., wholesale and retail.

LOCAL WEATHER REPORT.

YESTERDAY: Maximum temperature, 64 deg.; minimum, 54 deg. Wind, 5 a.m., north, velocity 2 miles; 5 p.m., southwest, velocity 10 miles. At midnight the temperature was 60 deg.; cloudy.

TODAY: At 5 a.m. the temperature was 57 deg.; partly cloudy.

Forecast for Los Angeles and vicinity: Cloudy; fresh west wind.

San Francisco and vicinity: Cloudy and foggy; brisk west wind.

[The complete Weather Report, including Comparative Temperatures, will be found on page 8.]

POINTS OF THE NEWS IN TODAY'S ISSUE OF The Times

INDEX.

Part I.

1. The President's Coming. Steamers in Smash.
2. Pith of News from Middle West.
3. Prehistoric Graveyard.
4. Outsailed by Columbia.
6. Weather Report.
9. Palaces on Our Market.
10. City in Brief: Paragraphettes. Home News and Local Business. Record of Marriages and Deaths.

Part II.

1. Advance Guard Here.
2. Public Service: Official Doings.
3. Pardee on Deck to Greet Roosevelt.
4. Editorial Page: Paragraphs.
5. Local Railroad Record.
6. Local Sporting Record.
7. Financial and Commercial.
8. Our Neighboring Counties.
9. Los Angeles County News.

SYNOPSIS.

THE CITY. Advance courier of the President arrives....Russian nobleman's palace put in hands of local real estate firm for sale....St. Louis capitalist shot at by burglar at Westminster Hotel....Kid Caster knocked out by negro McVey....Man dies at ringside....Ex-Speaker Henderson coming to greet President Roosevelt. Great plans for reception to Cleveland Grays....Gov. Pardee says he came here to see Frank Wiggins....Coalinga oil field to be worked again....Eggs very scarce....Huntington Park presented to county, with string to it. New caterpillar attacking strawberries....Redondo narrow-gauge road to be torn up today....Latin races' spectacular reception to Mgr. Falconio. G. G. Johnson deposited $99,000 with City Clerk and got Sixth-street franchise....Mayor issues Fiesta proclamation....Attorney Lawler will defend Secretary McGill before Civil Service Commission....Dr. Witherbee slated for removal from superintendency of County Hospital....Judge Smith decides when a calf becomes a cow. Complaints issued against W. S. and T. J. Hook from Police Court, charging them with spoiling sewer....Business men alarmed at disappearance of San Pedro water front....Woman claiming to be widow of Charles Hill demands his estate....Jury acquits José Ruiz, accused of cattle stealing. Mrs. W. T. Bishop defeats northern champion at golf....Telephone companies only sufferers by linemen's strike, which won't interfere with Fiesta....State convention of orchardists....Police Board revokes licenses.

SOUTHERN CALIFORNIA. Pasadena plumbers petition Mayor to appoint Shaver inspector....Training ship Alert anchors near Long Beach wharf....A Fourteen-foot swordfish caught off San Pedro....Kern county boiler makers would lose by striking. San Bernardino postoffice alteration contract let....Bond election today in Santa Barbara....Monster shark takes hook at Catalina....Business men's dinner in Pomona....Hotel planned for Corona....May weddings in Redlands. Details of Huntington's beach buy near Santa Ana....Trolley surveys to Lordsburg....Royal Arch banquet in Redondo....Hitch about Ventura bonds.

PACIFIC SLOPE. Prehistoric graveyard containing bones of many mastodons and other animals found in Alaska....Nanaimo quarries to be worked again....Dunsmuir puts Chinese to work in his Cumberland mines. Executor Mosely of Sanford estate admits failure to account for $8000 in hearing at San Francisco....Harriman talks kindly of Huntington and says he has not seen his resignation as vice-president of Espee and does not want to see it, but Huntington says, "I am not in."....Sylvia Uhl sues William Corbin and Hugh McCall of San Francisco to recover $33,000....Government sues Treasurer Cole of the Mint to recover $30,000 stolen by Dimmick. Charge of child-stealing against Dr. Thrasher and Mrs. Funke dismissed. Oregon State Federation of Labor to invoke referendum on the Lewis and Clark Exposition.

GENERAL EASTERN. President enjoys picturesque Santa Fé and Albuquerque....Omaha business man preparing to break the strike....Assassins of Marcum unmolested and reign of terror in Jackson, Ky....Agatha Reichlin inquest in Eluria, O., results in release of Rev. Father Walser. William Patterson assassinated in Muncie, Ind....Grand Master of New York Masons advises that hereafter proposers of unworthy candidates be held responsible....Archbishop Quigley prophesies that all the West will be Catholic in fifty years....Steamer Saginaw run down between New York and Norfolk and between fifteen and twenty persons drowned....Baltimore probably elects Democrat for Mayor.

WASHINGTON. Colombian government's delay in canal matter may cause revolution on isthmus....Postmaster-General Payne to ask Tulloch for proofs of charges....Agricultural Department's crop bulletin....Diplomats complain of blunders of St. Louis dedication arrangements.

FOREIGN. Kaiser visits famous Benedictine Abbey of Monte Cassini. King Edward home again....English agriculturists protest vigorously against proposed abolition of grain duty....Rumored defeat of Mad Mullah in fierce battle at Galadi.

PRESIDENT REACHING THE PICTURESQUE.

Albuquerque and Santa Fe Please Him With Novel Incidents.

Tableau of New Mexico Appealing for Admission to the Union Brings a Hopeful Remark—Is Presented With a Navajo Blanket—Godfather of Rough Rider Infant—San Francisco Prepares a Greeting.

[BY THE ASSOCIAT ED PRESS—P.M.]

ALBUQUERQUE (N. M.) May 5.—The President closed the most picturesque day of his western trip with a stop of two hours in Albuquerque this evening. His train reached here on time, at 1:50 o'clock, and he was escorted at once by a reception committee headed by Delegate S. S. Rodey of New Mexico to a lavishly-decorated stand in front of the beautiful Alvarado Hotel, where he spoke for a few minutes to a crowd of 5000 people. The President dwelt on irrigation and its importance in the development of New Mexico, but occupied the greater part of the time in discussing the qualities that go to make up good citizenship.

Directly opposite the speaker's stand was a tableaux representing New Mexico appealing for admission to the Union, forty-five little girls dressed in white representing the States, while one of them on the outside of a gate at which stood Uncle Sam, represented New Mexico. The President said that when New Mexico had a little more irrigation, there would be nothing the matter with the little maid on the outside.

From the Hotel Alvarado the President was escorted to his carriage, and the entire party was taken for an hour's drive about the town, ending at the Commercial Club, where a brief reception was held. Here the President was presented with a Navajo blanket, in which was woven in white letters his credentials as an honorary member of the club. The President was greatly pleased with the gift. Here he was greeted by another big delegation of members of his Rough Rider regiment, and he repeatedly referred to his pleasure in meeting them and in visiting the country from which the greater part of the regiment was recruited.

At 5 o'clock, the President continued his trip to the West with the Grand Cañon of the Colorado as the objective point. Gov. Otero of New Mexico and Gov. Brodie of Arizona accompanied the President to Albuquerque from Santa Fé. Gov. Brodie will be the President's guest until he passes out of Arizona.

INTERESTED IN SANTA FE.

[BY THE ASSOCIATED PRESS—A.M.]

SANTA FE (N. M.) May 5.—The President spent 3 hours and 20 minutes in this city, whose historical buildings and monuments seemed to be of intense interest to him. At the Capitol he made an address, speaking for twenty minutes to an audience of fully 10,000 people. The President said it was a great pleasure to him to come to New Mexico, from which locality more than half the members of his regiment came.

"I know the people of New Mexico," he said, "and I am fond of them. How can I help being fond of the people with whom I have worked?"

He congratulated the people of New Mexico on what they have accomplished, and said he believed they were on the verge of greater things.

"Much will depend on the thrift of the people," said the President, "but the government can help somewhat, and the government will help."

The President said the benefits of forest preservation and irrigation to be enjoyed by this section will do most toward bringing New Mexico to Statehood and making it one of the great States of the West.

A brief reception was held in the Capitol, after which a drive was taken over the gayly-decorated streets, all of which were thickly lined with a cheering multitude. A stop was made at San Miguel Church, the oldest church edifice in the United States, and the cathedral, where the vicar-general, Anthony Fourchegu, baptized the son of George W. Armijo, a sergeant in the Rough Riders, the President being godfather. The child was named Theodore Roosevelt. After this pleasing incident, the President addressed 2500 school children, including 350 pupils in the uniform of the United States Indian School, the students of St. Michael's College of Loretto Academy, St. Catherine's Indian and the Presbyterian Mission school. The roof of the historic old palace and the roofs of other buildings surrounding the plaza were thronged.

The drive was continued to Fort Marcy, from which a superb view of the city and surroundings is obtained. Here Mayor I. Sparke presented the President with an illustrated volume of the city's history. The book is in a cover of gold filigree work, set with large turquoise, and was the product throughout of Santa Fé skilled workmen. Luncheon was served at the residence of Gov. M. A. Otero, in front of which was a triumphal arch on which stood a girl, as Goddess of Liberty, strewing flowers upon the President. As the President reëntered his carriage, an original ode was sung by the school children and the President stood up in his carriage and waved his hat lustily.

A visit was made to the New Mexico Historical Society's Museum, after which the party returned to the depot, the train leaving at 12:30 o'clock p.m.

A large detail of Rough Riders in uniform served as a guard of honor here, and a number of these accompanied the President to Albuquerque. The Cleveland, O., Grays, who happened to arrive on an excursion, took part in the exercises. Four large arches and many lesser ones, formed part of the scheme of decorations which exceeded everything that Santa Fé has thus far seen.

Private Secretary Loeb arrived here last night, and joined the President. Gov. M. A. Otero and other Territorial officials accompanied the President to Albuquerque.

SAN FRANCISCO'S GREETING.

WAR VESSELS WILL GATHER.

[BY THE ASSOCIATED PRESS—P.M.]

SAN FRANCISCO, May 5.—The reception to the President in this city will be much intensified by the array of war vessels in the harbor at the time of his arrival. The squadron of Admiral Glass is now at Santa Barbara, but will sail from there tomorrow for this port. The fleet comprises the New York, Boston, Marblehead and Ranger. The Alert sailed this morning from San Diego, and the training-ship Adams, which is at the southern port, is expected to follow her shortly. The Bennington came down from Vallejo today. The monitor Wyoming will return from her trial trip before Saturday, and will be a special feature of the naval parade.

The British Consul-General, Courtenay W. Bennett, stated that the British cruiser Grafton, which has been ordered to San Francisco, was in the government drydocks in Esquimault, undergoing repairs when the order was received, and that without waiting to complete the repairs the vessel was taken out of the dock, so that the warship might reach here in advance of the President's arrival. Rear-Admiral Andrew Kennedy Bickford, who commands the Grafton, is to pay his respects to the President, and fire a salute in the President's honor, in obedience to the direction of His Majesty's government. The admiral is to be invited to participate in all the Presidential exercises.

President Woodman of the Board of Education was in consultation with M. H. De Young today relative to the review of the school children to take place on Van Ness avenue. It is estimated that at least forty thousand children will line each side of the street to watch the nation's Chief Executive go by.

J. C. Wilson left tonight for the Yosemite Valley, where he goes to make final arrangements for the President's stay in California's wonderland. One of the modes of decoration which will be used in the valley will be immense rustic arches of cedar, illuminated with thousands of incandescent lights.

REDDING ARRANGING.

[BY THE ASSOCIATED PRESS—P.M.]

REDDING, May 5.—The President is scheduled to arrive in Redding on his western tour the morning of May 20, at 8:30 o'clock, and to remain ten minutes before proceeding north. Despite the briefness of the Chief Executive's stay, the people of this entire northern country will gather here to see and hear him. Redding intends to give the President a royal welcome. To make arrangements for it, a citizens' meeting has been called for Wednesday evening.

QUIGLEY'S PROPHECY.

That the West Will be Exclusively Catholic in Fifty Years is Belief of the Archbishop.

[BY DIRECT WIRE TO THE TIMES.]

CHICAGO, May 5.—[Exclusive Dispatch.] Archbishop Quigley was the guest at a reception given last night by the Children of Mary Sodality at the Holy Name parish school. He made an address in which he said:

"Since I have seen the western parochial schools I have come to the conclusion that in fifty years, if things go on as I see they are going on at present, the Catholic church will actually own the West.

"I have had an opportunity to see a few of the churches and schools in the diocese, and I have gained some idea of what a magnificent, big Catholic city Chicago is. Since I came here I have visited Joliet, and in that city I visited one of the parochial schools. It was the first time I had seen a parochial school in the West. Within twenty years this country is going to rule the world. Kings and emperors will soon pass away, and the democracy of the United States will take their places, the West will dominate the country and what I have seen of western parochial schools has proved that the generation which follows us will be exclusively Catholic. When the United States rules the world, the Catholic Church will rule the world.

"The people of the East do not know of the importance of Chicago in the West. Catholics know that Chicago is one of the great Catholic centers of the world. In fifty years Chicago will be exclusively Catholic. The same can be said of Greater New York and the chain of big cities stretching across the continent to San Francisco. It has never forced itself on me, this conviction, as it has since I have been in Chicago. I am simply overcome by it."

HUNTINGTON IN 'FRISCO.

SAN FRANCISCO, May 5.—H. E. Huntington arrived in this city from Los Angeles today, and the rumor is received that he will soon have a conference with President of the Southern Pacific. According to the Bulletin, Harriman is eager to meet his antagonist in the transporation field of Los Angeles and arrange an amicable settlement of the present difficulties. He is hopeful that after a conference matters can be so arranged that Huntington's street-railway interests will not clash with the Southern Pacific in Southern California, and that Huntington may reconsider his present attitude and withdraw his resignation as vice-president of the railroad company.

Friends of the two railroad magnates say that more amicable relations than at present exist may be established, and their expected meeting is exciting considerable interest. With reference to the recent acquirements of franchises in Los Angeles by his rivals, Huntington today said: "They bid higher than I did, and secured them. I have applied for other franchises."

ST. LOUIS "RAWNESS" SOMETHING AWFUL.

[BY DIRECT WIRE TO THE TIMES.]

WASHINGTON, May 5.—[Exclusive Diaptach.] Accounts brought back to Washington by indignant diplomats and other prominet officials who have visited St. Louis reveal some extraordinary hapenings. After sitting for several hours in the cold wind which made St. Louis anything but comfortable, on Thursday, the diplomatic guests of the St. Louis Exposition were invitedby members of the Reception Committee to retire to a tent in the rear of the reviewing stand for luncheon. But they had been preceded by residents of the city, members of various clubs and others, and only the most strenuous effort resulted in acquisition of a meager sandwich and, in rare instances, a cup of chilly coffee. The inconvenience, however, was received in good part and charged to the inexperience of the hosts, but when, the next day, the local press charged that the inadequacy of the President's luncheon was due to the fact that the "diplomats raided the tent" the indignation of the latter knew no bounds. That there was raiding of the luncheon tent none could deny, but that the diplomats were responsible for it was untrue.

The day following the dedication proper, a formal luncheon in honor of the diplomatic guests was given. At the table of honor were seated President Francis, the ambassadors and a considerable number of officers and local celebrities. Further down the banquet hall were seated the ministers, and still further the Charges d' Affaires, first secretaries and attachés. In a remote corner, unrecognized by the majority of those present, sat "Uncle Joe" Cannon, next speaker of the House of Representatives.

The climax of blunders which the Diplomatic Corps construed as humiliating came in the evening of the same day when the reception was given in their honor at the St. Louis Club. Cards to this affair invited guests to meet the members of the Diplomatic Corps, but in reality President Francis and his pseudo court held a levee which the diplomats were permitted to attend.

On their arrival at the club, they were ushered into cloak rooms and there detained until all had arrived and the "receiving party," including President, Francis, officials of the exposition and a number of persons whose names could not be ascertained, were ready, then the foreign guests were permitted to ascend the long staircase to the reception parlors.

On their arrival there, they were, to their great chagrin, compelled to cross a wide chamber to a point where stood Mr. Peirce, third assistant Secretary of State, who announced the name of each, and then the guests were sent down the long receiving line, shaking the hands extended to them as they passed.

"Representatives of royalty should not be presented to persons of lesser rank," whispered an attaché, shocked by the procedure, to the major domo of the occasion, Diaz Albertini, secretary of the Reception Committee.

"That is all right," replied Albertini. "It is as I have arranged it."

"The humiliation of being treated with less courtesy than would be accorded to civilian guests who had been invited to participate in the reception was beyond endurance," said a diplomat who protested that he would not again intrust his official dignity to the peculiar St. Louis conception of etiquette.

On being asked regarding the novel method of "receiving" prominent guests, a member of the Reception Committee explained that it was the custom followed at "diplomatic receptions in Chicago." Further questions elicited the fact that the receptions given on several occasion by Mayor Harrison to consuls and vice-consuls were referred to.

Generous hospitality was evident throughout the week, and the best of intentions were only marred by inexperience and suprising provincialism. Inability to handle guests and crowds was everywhere apparent, but some of the officials will gain by the experience of last week, and will urge the employment of experienced "coaches."

STEAMERS IN SMASH.

Saginaw Sunk by the Hamilton.

Collision in Fog Between New York and Norfolk With Loss of About Twenty Lives.

First Lifeboat Containing Fifteen Colored Women Upset and All of Them Perish.

Decks Burst from Fastenings and Tons of Freight Litter Sea—Captain's Story.

[BY THE ASSOCIATED PRESS—P.M.]

NORFOLK (Va.) May 5.—A collision at sea that cost the lives of twenty or more people and the sinking of the Clyde steamship Saginaw by the old Dominion steamship Hamilton occurred between Winter Quarter lightship and Fenwick Island Lightship on the Virginia Coast at 4:40 o'clock this morning.

The Hamilton left New York yesterday afternoon at 3 o'clock for Norfolk, and the Saginaw passed out the Virginia Capes last night at 9 o'clock, bound from Norfolk and Richmond for Philadelphia. A dense fog settled down along the shore shortly after nightfall, and while going through this fog at reduced speed, the Hamilton crashed into the Saginaw's side, about twenty feet from the stern. The scene of the collision is about thirteen or fourteen miles off the shore and between one hundred and eighty and two hundred miles south of New York and between one hundred and twenty-five and one hundred and forty miles north of Norfolk.

The fog whistles of both vessels were distinctly heard by each other for several minutes before the collision occurred. According to Capt. Boas of the Hamilton, his ship was making about nine miles an hour and the Saginaw about ten. The fog was so thick that objects a ship's length away were invisible, and when the two crafts hove in sight of each other, bow on, there was but a moment's interim before they met. The Saginaw veered, as did the Hamilton, but they had not time to clear each other, and the knife-like prow of the Hamilton struck the Clyde ship on the port quarter, about twenty feet from her stern, cutting the entire rear of the ship away. The in-rushing water caused the Saginaw to settle rapidly at the stern, and the impetus of the Hamilton took her out of sight of the crippled vessel.

The engines already reversed were put full steam to the rear, and the Hamilton circled to the scene of the wreck, at the same time lowering two life boats. When the Saginaw was again sighted her stern was under water and her bow was high in the air. Panic stricken people rushed over her decks and scrambled toward the bow.

Lifeboats were lowered, and into the first fifteen colored women were placed, according to Second Officer W. L. Morelis, who was in command. The boat was swamped as it struck the water and its occupants were thrown into the sea. All were drowned save the second officer and the colored stewardess. The latter died before the small boat reached the Hamilton, more from injuries received by the impact of the collision than by drowning. She had been held up by First Mate Goslee, who sank himself as the small boat from the Hamilton reached it. In the meantime, the rush of waters into the bow of the Saginaw had caused the decks to burst from their fastenings with a roar, and tons of freight of all descriptions soon littered the sea. To floating wreckage the struggling people in the water clung with desperation, and many of them were rescued by the boats from the Hamilton.

Before the lifeboats of the Hamilton had reached the Saginaw, the latter had disappeared beneath the waves, and nothing but her topmasts were visible. To these, several men were clinging, one of whom was the aged captain, J. S. Tunnell. When he was taken off it was found that he had suffeded severe internal injuries. The Hamilton hovered around the scene of the wreck for more than an hour, but no sign of life could be seen among the mass of wreckage.

The first news of the disaster was learned at Old Point, where the Hamilton stopped on her way to Norfolk. She arrived in this city about 2 o'clock this afternoon. Her bow plates were stove in, and much wreckage still clung to her. All damage, however, was above the water line. The survivors of the Saginaw, on board the Hamilton, had been given dry clothing by the parengers and seamen of the more fortunate vessel, and a collection was taken up among the passengers to be distributed among them.

It was some time before any definite statement could be secured from the officials of either line regarding the real number of people lost and saved, and even now, after official lists have been given out, there is a great discrepancy between the statements of passengers and the company's statements.

According to the Clyde line officials, the names of only eighteen passengers are known, and it is admitted by Second Officer Morris that fifteen colored women, all of whom are now dead, were in the swamped lifeboat. The

(CONTINUED ON THIRD PAGE.)

WASHINGTON.

COLOMBIA AND THE CANAL.

Her Representative Thinks no Political Issue Exists.

Ex-revolutionist Responsible for the Rumors Sent Out.

Postmaster-General Payne to Ask Proofs of Tulloch—Crops of the Country.

[BY DIRECT WIRE TO THE TIMES.]

WASHINGTON, May 5.—[Exclusive Dispatch.] Continued delay on the part of the Colombian government, calling a special session of Congress to consider the Pan-American canal treaty, has given rise to many rumors concerning plans for making construction of the canal possible, regardless of the action of the South American republic. Dispatches from Kingston, Jamaica, state that ratification of the canal treaty has been made a political issue, and that Colombians who live on the Isthmus are planning a revolution and hope to win independence and thus insure construction of the great waterway.

When asked this morning concerning these rumors, Dr. Thomas Herran, Chargé d'Affaires at the Colombian Legation, said the dispatches from Kingston, Jamaica, were frequently highly-colored, as much of the news from that part was inspired by a man who once engaged in a movement against Colombia and was thrown into jail. Since his release, the ex-revolutionist is said to have devoted much of his time to circulating stories which show Colombia in a bad light.

Dr. Herran has no information concerning any revolutionary movement, and does not believe the rumors of an Ishmian uprising have any foundation. He says the number of people who would profit directly by the building of the canal is small, as compared with the entire population of the republic, and that a revolution would be unsuccessful, although it might continue for a long time, as the country south of the canal route is a wilderness, through which there are no roads and it would afford a fine refuge for revolutionists.

POSTOFFICE IRREGULARITIES.

PAYNE WILL DEMAND PROOFS.

[BY DIRECT WIRE TO THE TIMES.]

WASHINGTON, May 5.—[Exclusive Dispatch.] Postmaster-General Payne has adopted a new policy in regard to persons making charges of irregularities and frauds in the postal service. Hereafter persons who make charges of this kind will be called on to substantiate what they say. The Postmaster-General proposes to call on Seymour Tulloch, the former employé of the Washington postoffice, to produce the proof of the serious charges he made here last week, involving the administration of former Postmaster-General Smith, as well as that of Postmaster-General Payne.

Tulloch declared that after the former allegations of the misuse of government money under Postmaster-General Smith were made and an inspector had begun to look into the charges, he was hauled off by Smith, and the Controller of the Treasury agreed to have the matter hushed up. Postmaster-General Payne called the attention of his predecessor and Controller Tracewell to Tulloch's statements, and asked for an explanation. Both of these men have entered sweeping denials. Now Payne proposes to get after Tulloch. The Postmaster-General said today that as soon as he can get around to the matter, steps will be taken to have Tulloch substantiate what he said.

The latter has announced that he has abundant evidence to back up all he has said. It is believed that this policy on the part of Payne is the result of efforts that Republican politicians have been making to bring the scandal in the Postoffice Department to an early end.

Senator Lodge spent an hour or two in conversation with Payne yesterday morning and today Representative Babcock, chairman of the Republican Congressional Campaign Committee, was closeted with Mr. Payne for a long time. The Republican managers are awakening to the fact that the postoffice scandals are having a very bad influence all over the country, and that the party is suffering in consequence.

ANOTHER ACCOUNT.

[BY THE ASSOCIATED PRESS—P.M.]

WASHINGTON, May 5.—There were two important moves in the postoffice investigation today. First, the dispatch of a letter calling for the evidence in the possession of the former cashier of the Washington city postoffice of the department, several years ago, and second, the announcement that the present investigation was agreed upon early last winter.

Postmaster-General Payne in his letter to Tulloch said he would be pleased to receive any statements, accounts, documents or other papers confirmatory of the allegations made. Payne subsequently said that he would personally go over these papers and decide whether the matter should be referred to Fourth Assistant Postmaster Bristow for inclusion in his general investigation of the department. The replies of Fourth Assistant Postmaster-General Bristow, Postmaster Merritt of this city and presumably of ex-Postmaster Charles Emory Smith have been received, but Payne stated that all the replies called for had not yet been submitted.

Ex-Representative Loud of California, for many years chairman of the House Committee on Postoffices and Postroads and probably a delegate of the United States to the International Congress to be held at Rome, Italy, next spring, was in cnference with the Postmaster-General today, concerning the investigation. The Postmaster-General later announced to the newspaper men that the present investigation was contemplated as long ago as last December and that work along the lines now being pursued by Bristow was then decided on. Payne said this was provided for in an item in the last appropriation act for contingent expenses of the office of the Postmaster-General. This item was as follows:

"For miscellaneous items in the office of the Postmaster-General, $6000."

This amount was an increase of $5000 over the previous appropriation for the same purpose, and the Postmaster-General said that the item, although it has escaped attention heretofore, was agreed on between himself and Mr. Loud for the express purpose of investigating the postal service after the adjournment of Congress.

ALASKAN BOUNDARY DISPUTE.

STRONG POINT FOR AMERICA.

[BY THE ASSOCIATED PRESS—A.M.]

WASHINGTON, May 5.—The strongest point in the American case in the Alaskan boundary dispute, which was recently delivered to the British Ambassador, is the communication of the Russian Ambassador to the British King when he delivered the exchange of ratifications of the Russo-Anglo treaty in 1825. It is a part of the record of the American case that the American Ambassador was instructed by the Russian government to inform the King that the interpretation which the Russians placed upon the treaty was that the clause relating to the marine leagues meant that the distance from the sea should be less than ten marine leagues from the sea.

It is shown by a report of the Ambassador that he delivered his instructions to the King, and that the contention of Russia at that time was not disputed until ten years ago. The fact there was no contention over the boundary, and that this interpretation of Russia was communicated to the British government, is believed by the American Consul to make a strong legal point in favor of the American contentions.

CAN SIGN WITH BOWEN.

PERMISSION SENT TO THREE.

[BY THE ASSOCIATED PRESS—A.M.]

WASHINGTON, May 5.—Final permission reached the Italian, British and German embassies tonight for the allied representatives to sign with Bowen, Venezuela's plenipotentiary, the protocol submitting the question of preferential treatment to The Hague tribunal for arbitration. As soon as the allies' representatives can agree among themselves as to whether The Hague convention shall be signed separately among the three powers or jointly, the signatures will be affixed. On this question Bowen has declared himself neutral.

LATER.—Owing to certain minor changes in the phraseology of The Hague protocol, made at the suggestion of Germany, the conventions probably will not be signed until tonight.

WEATHER BUREAU BULLETIN.

CONDITION OF THE CROPS.

[BY THE ASSOCIATED PRESS—A.M.]

WASHINGTON, May 5.—The Weather Bureau weekly crop bulletin says:

"The week ending May 4 was unseasonably cold over much of the greater part of the country. Rain is generally needed on the Pacific Coast. Winter wheat appears to have escaped material injury during the recent freeze over the western portion of the winter wheat belt, and the general outlook for this crop continues very promising. On the Pacific Coast the outlook is less favorable, especially in California.

"Very little seeding of spring wheat could be done over the northern portion of the spring wheat region during the past week. On the North Pacific Coast, the crop is now in need of rain.

"Nearly all fruits have suffered further damage from frosts and low temperatures, apples having apparently escaped with the least injury.

HARRIMAN'S LOVE FOR HUNTINGTON.

[BY DIRECT WIRE TO THE TIMES.]

SAN FRANCISCO, May 5.—[Exclusive Dispatch.] The sale of the street-railway franchise at Los Angeles, Monday, has had a striking influence upon the bitter fight which had developed between President Harriman of the Southern Pacific and Vice-President H. E. Huntington, with the latter apparently the aggressor. The franchise which Huntington declared was worth not over $5000, was bought by unknown parties with a raise of $10,000 over Huntington's final bid of $100,000. Within twenty-four hours, the men whose hate for each other was so terrible as to be less intense than only their love for their business interests, were closeted in conference in San Francisco, and before the day was over Harriman, the silent, non-interviewable Harriman, was talking to the publicist, and his sayings were the honeyed words of his love for his enemy.

In circles more or less well-informed, it is the belief that the Los Angeles railway franchise which was knocked down to G. G. Johnson for $110,000 was bought over Huntington's anxious head for no other person than Harriman; that it was Harriman's way of making Huntington come to time; and it certainly appears to have made Huntington come to Harriman as fast as steam could bring him. How the franchise matter may be ultimately arranged is to be seen, but Huntington and Harriman have got together, and it was not Harriman who had to do the getting. Perhaps, in the light of the vast interests of each gentleman, which may now no longer be in conflict, the final disposition of this franchise for a street railroad may be a matter of small consequence. If Harriman be the real buyer of the franchise he can doubtless turn it over to Huntington when he sees fit, for the highest sum which Huntington bid for it, and even so rich a man as Harriman might not grieve at his $10,000 loss if it served to set him at peace with the others. Said Harriman today:

"No, it was no interests of mine which outbid Mr. Huntington for the street-railway franchise at Los Angeles yesterday. Naturally, then, it would seem that was not what we talked about when he called upon me today. Whoever is doing all this at Los Angeles will have to come to us sooner or later, because we own nearly everything down there. How could I mean Mr. Huntington, when he is one of us already?

"No, Mr. Huntington has not resigned as vice-president of the Southern Pacific—I have not seen his resignation. Then, of course, his resignation has not gone into effect. Yes, I think Mr. Huntington will still be vice-president of the Southern Pacific, at least, he will still be director.

"I do not want to see a resignation from Mr. Huntington, because I like him very much."

Said Huntington: "I am not in."

Later: Huntington says: "There will be no compromise."

"WE SHOOK HANDS."

[BY THE ASSOCIATED PRESS—P.M.]

SAN FRANCISCO, May 5.—H. E. Huntington arrived in this city today, and went almost at once to the "Yellow Building" at Market and Montgomery streets, where President Harriman had come from an Mateo. To use Harriman's own words, "We shook hands."

In a subsequent interview, Harriman said that it was not his interests which outbid Huntington for the franchise so necessary to the system that the latter plans. Then he went on to say that whoever was after that franchise would have to "come to us sooner or later, because we own nearly everything down there."

HARRIMAN'S INTERESTS.

SAN FRANCISCO, May 5.—An important conference was conducted today between President Harriman of the Southern Pacific and President A. L. Mohler of the Oregon Railway and Navigation Company. Mohler arrived in this city from Portland this morning, accompanied by W. W. Cotton, secretary and general attorney of the Oregon Railway and Navigation Company, and Theodore Wilcox, representing the commercial bodies of Portland. Directly after their arrival, the northern officials proceeded to the Southern Pacific offices, where they remained in conference with Harriman until noon, relative to the construction of the Central Oregon line as an extension to the Oregon Railway and Navigation Company.

It is rumored, however, says the Bulletin, that this was the least important matter discussed at the meeting, and that Harriman is considering a southern extension to the Columbian Southern road, which is a southern branch of the Oregon Railway and Navigation Company, which extension will in time meet the northern extension of the California and Northwestern.

It is said Harriman's purchase of the California road was a preliminary step to building a line into Oregon. Construction at the northern terminus of the California and Northwestern is being rapidly pushed. The line now extends some miles above Willetts, and as a result of today's conference with the officials of the northern road, surveys may soon be made in Oregon to meet the California road.

The Oregon Railway and Navigation Company is said to have recently merged its interests with the Oregon Short Line, which has passed under the control of the Union Pacific. In the event of a southern extension of the Oregon and Navigation, therefore, the Union Pacific would operate a transcontinental line to San Francisco by way of Portland.

OREGON OFFICIALS.

[BY THE ASSOCIATED PRESS—A.M.]

PORTLAND (Or.) May 5.—A. L. Mohler, president of the Oregon Railroad and Navigation Company, T. B. Wilcox, president of the Portland Flouring Mills Company; W. W. Cotton, general counsel of the Oregon Railroad and Navigation Company, and W. D. Fenton, attorney for the Southern Pacific in Oregon, have gone to San Francisco to confer with E. H. Harriman in regard to the extension of the Columbia Southern Railroad into Central Oregon from Shaniko, the present terminus.

The positive declaration of Columbian Southern officials made several days ago that the line would not be sold and the confirmation of this statement from other sources, tends to confirm the opinion that the only question now at issue is the terms upon which the Oregon Railroad and Navigation Company shall enable the Columbia Southern to build one hundred miles farther into the heart of the Eastern Oregon country. In railroad circles, it is generally expected that the announcement of a definite plan for the extension will be received from San Francisco within a day or two.

SHORT LINE TRANSFER.

[BY THE ASSOCIATED PRESS—A.M.]

SALT LAKE (Utah) May 5.—Senator W. A. Clark and E. H. Harriman will meet in Los Angeles next Wednesday to close a deal by which the San Pedro line, Senator Clark's new road to the Pacific Coast from this city, will obtain possession of 429 miles of track south of this city now operated by the Oregon Short Line.

It is reported here that Harriman will insist on an agreement by Clark by which the new line which connects the coast shall be kept open to all railroads. By using the San Pedro as a connection for his Rio Grande system, Gould could run trains from ocean to ocean, cutting fully 200 miles from the Harriman system's schedule.

Immediately after the Los Angeles meeting, Clark and Harriman will visit this city, and the work of turning the Short Line equipment over to Clark will begin.

COLORADO AND MIDLAND.

STRUGGLE FOR CONTROL.

[BY THE ASSOCIATED PRESS—A.M.]

DENVER (Colo.) May 5.— The News today says a struggle is on between the Colorado and Southern Railroad, allied with the Harriman interests and the Denver and Rio Grande, a part of the Gould possessions, for control of the Colorado and Midland road. The primary cause of the strife is the new Moffat road, from Denver to Salt Lake, which is in course of construction. When the Moffat road refused to grant the Rio Grande an interest in the survey of the proposed line from Kremmling to Dotsero, which will invade the territory hitherto held exclusively by the latter road, the Rio Grande in retaliation set about finding a means of shortening its line to Salt Lake.

By building a line direct from Denver to some point on the Colorado Midland, at least one hundred miles of travel could be saved, and the Rio Grande people began to negotiate for the Midland. This was the purpose of Russell Harding's recent sojourn in the State. The Colorado and Southern discovered what was being done, and realising that such a cut-off as the Denver and Rio Grande proposed to make would materially benefit them in the run to the Coast, they began planning to defeat the scheme. The Rio Grande now threatens the Southern by holding off renewals of old arrangements about to expire, concerning joint-line deals in the big coal fields. The trouble has not reached the eruptive stage as yet, however.

SANTA FE'S NEW RAILS.

WILL RUN INTO OAKLAND.

[BY THE ASSOCIATED PRESS—A.M.]

WEST BERKELEY, May 5.—A force of men is engaged in tearing up the old California and Nevada Railway track, preparatory to laying the new Santa Fé rails. The latter road's overland trains will come in over this line, entering Oakland at Emeryville. It is understood that the road will cut across and connect with the regular line beyond Point Richmond, and will not pass through the latter place.

Wabash Terminal Bonds.

TOLEDO (O.) May 5.—Stockholders and debenaure bondholders of the Wabash Railway Company at a meeting today authorized the company to issue coupon bonds in a sum not to exceed $10,000,000 for the purpose of acquiring additional and adequate terminal facilities in Toledo, St. Louis, Chicago, Quincy, Kansas City, Detroit and other points.

PITH OF NEWS FROM THE MIDDLE WEST.

CHICAGO, May 5.—[Exclusive Dispatch.] More moderate temperature, southerly breezes and clear skies made up Chicago's weather today. The mercury made a rise of 20 degs. during the day, going from 48 degs. at 6 a.m., to 68 degs. at 3 p.m. Bismarck, N. D., reports a killing frost last night, but elsewhere in the States north and northwest of Chicago the temperature is above normal. Showers were general in all parts of the Midle West today. Temperatures at 7 a.m.: New York 56; Boston 50; Philadelphia 56; Washington 50; Chicago 50; Minneapolis 52; Cincinnati 50; St. Louis 56.

WILL MEET A MAN.

[BY DIRECT WIRE TO THE TIMES.]

KALAMAZOO (Mich.) May 5.—[Exclusive Dispatch.] Laura Belle Sebastine Richardson, daughter of a farmer living near Odessa, Mo., who never allowed her to meet men, has arrived here to meet Leroy D. Hill, to whom she became engaged through a matrimonial agency. Miss Richardson is a guest of Hill's sister and has not seen her fiancé.

AND NOW THE RESIDENCE.

[BY DIRECT WIRE TO THE TIMES.]

EANSVILLE (Ind.) May 5.—[Exclusive Dispatch.] The coutry residence of the late Senator T. J Gibson at Oriole will be burned to prevent the spread of smallpox. Senator Gibson died and three other members of his family died there recently from black smallpox.

HIGH SCHOOL SIMPLICITY.

[BY DIRECT WIRE TO THE TIMES.]

CANTON (Ohio) May 5.—[Exclusive Dispatch.] The Canton Board of Education has gone on record for simplicity, as shown in this resolution, adopted last night: "That it is the sense of the Board of Education that extravagance of all kinds in the individual expense of the members of the graduating class of the High School be avoided, and especially that a simple and inexpensive style of dress be used for Commencement exercises."

MISS GEORGEN ELOPED.

[BY DIRECT WIRE TO THE TIMES.]

KENOSHA (Wis.) May 5.—[Exclusive Dispatch.] Miss Paulina Georgen, only daughter of the late William Georgen, a wealthy retired merchant, eloped with Clifford C. Briggs of Dodgeville from Kenosha, Saturday. They were married at the rectory of Christ's Church in Waukegan. The announcement of the wedding was made to the mother of the bride last night, and she was prostrated with grief. She refused to give her consent to the wedding, and the young couple are now living at a hotel.

FOR CONGREGATIONALISTS.

[BY DIRECT WIRE TO THE TIMES.]

LAPORTE (Ind.) May 5.—[Exclusive Dispatch.] E. K. Warren of Three Oaks has purchased a large tract of land with two miles of lake frontage north of New Buffalo for the establishment of a Congregational Church assembly. A modern auditorium will be erected and a Chautauqua will be established for Congregational clergymen and laymen of Ohio, Indiana, Illinois, Michigan and adjacent States. President King of Oberlin College will head the assembly.

LARGEST LAKE STEAMER.

[BY DIRECT WIRE TO THE TIMES.]

PORT HURON (Mich.) May 5.—[Exclusive Dispatch.] The Columbia Iron Company is preparing to lay the keel for the largest steel steamer on fresh water at its St. Clair yard. The vessel is to be built for a Cleveland syndicate, and will be ready for opening of navigation next year. It will be 500 feet long, 52 feet beam and 30 feet depth of hold.

OLE THEOBALD LEAVES.

[BY DIRECT WIRE TO THE TIMES.]

MINNEAPOLIS May 5.—[Exclusive Dispatch.] Ole Theobald, the Norwegian violin virtuoso, has left Minneapolis, also, it is said, about $700 in unpaid bills, two disappointed audiences and an indignant manager. Theobald came to this country in January, and has made Minneapolis his headquarters. He toured through the Northwest, and according to all accounts was successful.

MAYOR ACCUSES POLICE CHIEF.

[BY DIRECT WIRE TO THE TIMES.]

ST. JOSEPH (Mich.) May 5.—[Exclusive Dispatch.] Mayor John V. Starr today filed charges against Chief of Police Morton, alleging incompetency and inefficiency. Under the State law, Chief Morton stands suspended pending investigation. It is said he refused to honor the Mayor's orders, and as a result, Mayor Starr will act as Chief of Police.

IMPROVING HARBOR.

[BY DIRECT WIRE TO THE TIMES.]

WAUKEGAN (Ill.) May 5.—[Exclusive Dispatch.] Work will be started tomorrow improving Waukegan harbor, and within a year it will be available for the largest craft sailing on the Great Lakes. Contracts were received from Washington today, under which the government plans to spend $350,000 in building breakwaters, extending piers and dredging. The inner harbor will be widened to permit the turning of a boat 500 feet long.

DUTY ON GRAIN.

English Agriculturists Make a Vigorous, but Probably Futile Protest Against the Proposed Abolition.

[BY THE ASSOCIATED PRESS—A.M.]

LONDON, May 5.—[By Atlantic Cable.] The opposition to the proposal of the Chancellor of the Exchequer, Mr. Ritchie, to abolish the duty on grain, crystallized in a meeting of the Associated Chambers of Agriculture in London today. With only three dissenting votes, the large assemblage, after a heated attack on Mr. Ritchie's "wobbling policy in connection with this tax," passed a resolution strongly condemning the proposed action and appointing a deputation to call on Premier Balfour and confer with him on the subject. It is not believed the protest will have any effect.

Answering a question in the House today, Mr. Ritchie held out little hope of the millers getting a refund of the duties paid on imported grain which they may still have on their hands when the tax is abolished July 1.

YOSEMITE VALLEY, May 5, 1903.—G. A. Parkyns, General Agent, 261 S. Spring st., Los Angeles: Please notify all inquiring passengers that the roads and falls were never better. Weather could not be finer and no better time could be found to visit the Yosemite Valley and Big Trees. E. P. Washburn, Supt. Yosemite Stage & T. Co. —[Adv.

President Roosevelt.

Can be seen from main reviewing stands. Reserve seats now. Room 5, 211 W. First st.

High-class Carriage Repairing.

Painting, trimming. Headquarters for rubber tires. Parrott Carriage Mfg. Co., Tenth and Main.

THE ONLY WAY TO SEE SOUTHERN CALIFORNIA, REDLANDS and RIVERSIDE.

Round Trip in a Day.

"INSIDE TRACK"

EVERY DAY AT 9 A.M.

Southern Pacific

Choice of Three Routes

EAST AND WEST

"SUNSET" via El Paso and New Orleans

"OGDEN"

"SHASTA" via San Francisco and Portland

The service on these trains is perfect. The time is the fastest. The scenery most beautiful.

The tourist car service appeals most directly to those who desire to travel at a high rate of speed, but prefer to economize a little on sleeping car accommodations.

The Southern Pacific runs personally conducted tourist excursions every day in the week at reduced rates to various points in the east, without change, via all routes. A conductor accompanies the train to destination, and is ever ready to attend to the wants of the traveler.

SOUTHERN PACIFIC

TIMELY SPECIAL ANNOUNCEMENTS—

Summer Rates

AT

THE POTTER

SANTA BARBARA

May 1 to Oct. 1—American Plan Only

Room Without Bath—One Person, $3 and up per day. Two Persons, $5 and up per day.

With Bath—One Person, $4 and up per day. Two Persons, $7 and up per day.

SUPERB ROUTES OF TRAVEL—

SALT LAKE ROUTE

LA FIESTA SPECIALS FROM Ontario and Pomona to Los Angeles.

Trains leave Ontario 7:15 a.m., 10:10 a.m., 12:05, 4:10, and 6:00 p.m., stopping at all stations. Returning, leave Los Angeles at 11:30 p.m.

This Special Service May 6th, 7th, 8th and 9th.

Special Rates from all Stations. For further information call on Agents.....

Salt Lake Route.

SUMMER RESORTS.

Summer Rates ... AT ... HOTEL CASA LOMA

REDLANDS, CAL.

J. H. Bohon, Mgr.

CUT OF HOTELS

The Angelus

LOS ANGELES' FAMOUS NEW HOTEL.

Opened January, 1901.

MOST CENTRAL. BEST ONLY REASONABLE RATES.

The Knutsford

SALT LAKE CITY.

The only first-class hotel. Commercial and Tourist trade solicited. O. S. HOLMES, Prop.

The Broadway Van Nuys.

416 S. BROADWAY.

In the center of the shopping district. Seventy suites with private bath.

Two Elevators. All Modern Conveniences. Table the Best.

Beds the Best. Rates—American plan, $2.50 to $3.00 per day. European $1 to $4 per day.

C. C. LOOMIS and HARRY LOOMIS, Proprietors.

Lake View Hotel

COR. SIXTH AND SHERMAN.

Westlake Park, Los Angeles. A new and elegant family hotel, strictly first-class; furnishing entirely new and up-to-date; steam heat, hot and cold water, electric lights in every room; the location, overlooking the park and lake, is unsurpassed; rates reasonable. A. F. MOBLINE, Prop. Tel. Main 1263.

Bellevue Terrace Hotel, 6th and Figueroa TEL. M 441

Best appointed Family and TOURIST HOTEL. Spacious Grounds and Verandas.

F. C. A. TARBLE & CO., Proprietors.

HOTEL CECIL

A MODERN FAMILY HOTEL. WM. CLINE, Mgr.

New building, strictly first-class; newly and beautifully equipped; perfect cuisine and service; desirably and conveniently located; elevator; hot and cold water and heat in every room; private baths and telephone; roof garden; American plan. Cor. First and Olive Sts.

Hotel Wautauga 112 NORTH BROADWAY

Rooms only; location central (nearly opposite Times Bldg.) Quiet, modern, 60-room house. Sunny rooms, single or suites. Baths free. Best references. MRS. ALEX DANSKIN, Mgr.

THE CONWAY,

849 S. GRAND AVE., near 9th St. Just opened. House and furniture new and modern. Rooms single or en suite. Phone Main 67.

HOTEL MATSON

Just opened, newly furnished, fifty cents per day and up. First-class meals 25c. Corner Fifth St. and Central Ave. Henry Matson, Prop.

New Hotel Southern

First-class Family Hotel; 200 sunny rooms; European plan. Cor. Main and Requena Sts. Phone M. 1062. C. HUNSAKER, Prop.

SAN FRANCISCO HOTELS.

THE DORCHESTER

A FIRST CLASS FAMILY HOTEL.

Sutter and Gough Sts., San Francisco.

All Cars Transfer to Door.

An ideal family hotel, possessing all the refinement and comfort of the well regulated home. A modern establishment of one hundred beautifully furnished apartments. All rooms with baths, sunny and facing street. Every convenience for luxury and comfort. Easy walk to shopping district. Choice neighborhood. Reasonable rates. Strictly first class German and French cuisine.

SEVENOAKS HOTEL.

New and modern, first-class residential and transient hotel; sunny rooms with private baths; long distance telephone in every room; entire house heated by steam; electric elevator. Southeast corner Bush and Taylor Streets, San Francisco. Telephone Private Ex. 868. MRS. NELLIE HALSEY. J. R. FOSTER.

RESTAURANTS.

Home French Restaurant

125 North Broadway. Established 5 years.

Meals including Wine, 40c—Sundays 50c, from 11:30 to 2, and 5 to 8 p.m.

Attentive service without music.

H. ALTHAMER, Proprietor.

Dine At Levy's

One thousand seats. Orchestra. Private rooms. 111-117 West Third. 233 South Main.

DEL MONTE TAVERN,

19-221 W. THIRD. Three Floors—Private Dining Rooms. Cuisine and service unexcelled. Music.

Parisian Cafe 211 W. Fourth, opp. Santa Monica office. Merchants' lunch, 25c. French dinner, with wines, 50c. Music during dinner. Rooms and board $1.50 per day up. Mme. LaFond, Prop.

EUROPA RESTAURANT.

Italian Meals a Specialty. Lunch 11:30 to 2. Dinner 5 to 8:30 p.m. With wine 50c. Music during dinner. 212 W. Seventh. M. LARINI, Cashier.

SUMMER RESORTS.

Wilson Peak Park

Above the Clouds.

For information, call at 211 W. Fourth st., or address CHAS. CRIMES, Sierra Madre, Cal. Telephone Sierra Madre Main 21.

Fishing. Fishing.

Go to the Azusa Depot Stables for saddle and pack animals to the San Gabriel Canyon.

A. A. BEATY, Azusa, Cal.

SUMMER RESORTS.

Summer Rates ... AT ... HOTEL CASA LOMA

REDLANDS, CAL.

J. H. Bohon, Mgr.

ELSINORE

THIS IS THE MOST PLEASANT TIME OF THE YEAR TO VISIT THE

Hot Springs Resort

The Lake View Hotel

ELSINORE HOT SPRINGS.

New and up-to-date. Finest Mineral Water and Mud Baths. Sure cure for Rheumatism. Write for booklet.

J. H. TRAPHAGEN.

Los Angeles office, 211 W. Fourth St.

Seven Oaks

A mountain resort at the base of Mt. Grayback, a region of pine, oak, alder and willow—of cold springs and clear streams; of high mountain and grassy cienegas. Elevation 5200 feet. Hotel open about May 15th. Write

MANAGER,

Seven Oaks, Redlands.

SAN GABRIEL CANON.

FOLLOWS CAMP is now open for the accommodation of guests.

Rates, $1.50 per day and $10 per week. The river is now perfectly clear and in condition for Trout fishing and perfectly safe.

Stage will make regular trips as soon as possible. The camp is now reached by horses and burros. Fare, by saddle, one way; burros, $1.00 each way; by stage, April 1st for particulars. Bureau of Information, West Fourth street; or Post's Information, Broadway; or of

R. W. FOLLOWS, Prop.

Tel. Main "24" Azusa.

Hotel Redondo

"QUEEN OF THE PACIFIC."

Is being put in gala attire for the season. It will be managed by the Hotel Company along liberal lines, modern comfort. All forms of outdoor amusements, frequent electric service from Second and Spring sts., Los Angeles, at all hours of day and night. Reasonable rates. Address

REDONDO HOTEL CO.

Beautiful Santa Barbara

BY-THE-SEA.

Where roses bloom and strawberries every day in the year.

The Arlington Hotel

With its late modern improvements, capacity of four hundred guests, green turf golf links in the finest, cities street car from the hotel. Write for booklet.

Perpetual May Climate. Ocean Bathing Every Day.

E. P. DUNN.

Los Angeles Office: 419 S. Spring.

Riviera Hotel

Long Beach, Cal.

Hotel Riviera stands on a beautiful short block from the Ocean, and in the desirable section of the city.

A reduction in rates will be made for summer season begins. No better table had in any California hostlery. Private car service from Los Angeles to Long Beach. Write for rates. W. C. MORGAN.

WARM SALT PLUNGE

NORTH BEACH, SANTA MONICA. Filled and heated daily. Open to the public. Reached by Electric car every 15 minutes. Dressing Rooms FURNACE HEATED. Private tub baths. Turkish and massage parlors for ladies. A safe, clean bathing beach. Modern dressing-rooms and the best equipped bath suits and bath towels. Everything first-class, clean and sanitary. The most delightful place to enjoy a surf bath. Visitors will find winter swim in the ocean something to write home about.

CATALINA

GRAND VIEW HOTEL on ocean front. Large outside rooms. Table and service unexcelled. Music and hall for entertainments. Dancing. Billiards, ping pong and other amusements. European and American plan. Rates reasonable. Offices 211 W. 4th st. and 419 S. Broadway.

GEO. E. WEAVER.

ESPERANZA

Sanatorium for Bronchial and Pulmonary Affections—

OPEN AIR CURE

Ideally located at the foot of Mt. Lowe. Altitude 1800 feet. All modern conveniences. Address Dr. F. C. Melton, Altadena, Suburban 33.

Bimini Bath

Natural Hot Water

Magnificent Bathing Pavilion on the beach; large plunge, also one smaller for ladies and children; small private tubs for individual and family use. Phone Main 1447.

Take Eighth-street Traction cars to First street. It goes through

PACIFIC SLOPE.

PREHISTORIC GRAVEYARD.

... of Gigantic Animals Found in Alaska.

... Led by Glacier That Ground Mountains in Its Path.

... Uhl Wants Her Money Back—Government Sues Treasurer Cole.

... DIRECT WIRE TO THE TIMES.]

...OMA, May 5.—[Exclusive Dis... What is believed to be the ... discovery of ivory ever made ... Alaska has been uncovered by ... on the Stone House fork of ... Creek in the Forty-Mile coun... The miners believe they have ... a prehistoric graveyard, created ... action. It was found on the ... of what was once one of the great ... which swept through Forty ... grinding down mountains ... the gold which miners ... washing from the creek bot...

... graveyard were found mas... buffalo horns, teeth and ... of all descriptions. The masto... are from twelve to fourteen ... Tusks, teeth, horns and ... all found lying together, as if ... and other prehistoric ... had been swept down by the ... from remote regions, and left to ... It is more probable, ... that the bones thus deposited ... down by a glacier from the ..., where hundreds of masto... been caught by the moving ... loads of tusks and bones ... removed. The ivory will be ... outside, bringing large reve...

OLD QUARRIES.

...RY TO WORK THEM.

...DIRECT WIRE TO THE TIMES.]

... (Wash.) May 5.—[Exclu...] A dispatch from Nan... says that thirty years ago Mil... Berry of California cut out ... quarries the stone of ... the San Francisco mint is built. ... ever since been idle. ... Berry returned to Nan... and made arrangements to re... their lease from the West... Company of San Francisco. ... leased for building purposes ... cities. Hundreds of men ... employed, and a fleet of ves...

... WANTS STOCK BACK.

...T AGAINST PROCTOR.

...ASSOCIATED PRESS—P.M.]

..., May 5.—George H. Proc... of the McCloud River ... Company, who was re... the defendant in a sensa... brought by L. S. Barnes, ... by A. F. Johns, one ... financial organizers of the com... who held five-sixths of its ... Albert Gibson and W. R. A. ... of New York, are also made de... in this action. Johns alleges ... to the terms of an ... entered into by him with ... on January 29, 1902, Proctor, ... consideration, was to or... underwriting company to ... 5-per-cent. gold, first... thirty-year bonds of the Mc... ... in the amount of $800,... cents on the dollar. ... 15, 1902, Johns alleges, he ... 8,000 shares of stock of the ... $10 to Gibson on behalf ... to raise funds to take up ... and securities, amount... of William Ellery, R. H. ... C. L. Morrill, who were ... the power enterprise be... connection with it. ... that Proctor failed to ... the underwriting company ... "Plaintiff avers that said ... Proctor, has attempted to ... said stock delivered to him, ... of the bonds of the said ... for the sole and undivided ... said Proctor, and not for ... of said corporation, or for ... ... for the restoration of his ...

...REASABLE CHARGES.

...NT IN DAMAGE SUIT.

...ASSOCIATED PRESS—P.M.]

... May 5.—C. G. Aulich of ... Mendocino county, has ... in the Superior Court of ... against S. Ornbaum, Carl ... Hensley, John Doe Green, ... Cloverdale and its presi... Brush for $5000 damages. ... suit makes sensational ... that a lot of tan bark ... the defendants was burned ... in October of last year, ... of the defendants came ... and stated that a com... was made accusing him of ... threatened to send him to ... if he did not pay them ... He also alleges that he ... of any crime, but that de... presented Green to be an ... that the latter pretended ... under arrest; that the de... took him to Cloverdale, ... a close prisoner, then com... to assign a mortgage to the ...dale; that the $2000 was ... all the defendants; that ... was then released, penni... compelled to walk twenty ... his home in Mendocino ...

... further alleges that the ... him drunk, and fraudu... his signature to a paper ... since learned is a con... of the crime of arsoh.

...RES OF AMERICA.

...COURT IN SESSION.

...CIATED PRESS—A.M.]

..., May 5.—The Grand ... Foresters of America ... fifteenth annual ses... Foresters' Hall this morn... Chief Ranger Eddie I. ... San Francisco presided. ... message the Grand ... recommended that $1200 ... set aside as a contin... fund. Instead of en... organizers, the money ... the special tax was ... strengthening courts ai... with flattering re... of the order en... to twenty supreme ...

... J. J. Cordy reports ... of 19,607. During ... an increase of ... total decrease was ... were suspended for ..., making the net increase 2497. The total receipts were $272,739; expenditures, $242,160; balance in all funds, $251,362. The net increase was $30,578.

Aspirants for office are laboring hard. Sub-Chief Ranger H. A. Gabriel will have no opposition for Chief Ranger; neither will Grand Secretary Cordy and Grand Treasurer Conklin.

Candidates for Sub-Chief Ranger are Roy Hall of Fresno and John H. Foley of Los Angeles; for Grand Recording Secretary, J. E. O'Brien and C. M. Troppman, both of San Francisco; for Grand Senior Woodward, C. A. Root of Sacramento, J. W. McCoy of Haywards, Sylvester Shaben of San Francisco; for Grand Junior Woodward, H. Simon of San Francisco, and for Grand Senior Beadle, Henry Hobb of San Francisco.

SYLVIA UHL'S SUIT.

WANTS HER MONEY BACK.

[BY THE ASSOCIATED PRESS—P.M.]

SAN FRANCISCO, May 5.—William Corbin, president, and Hugh McColl, manager of the Pacific Coast Lumber and Furniture Manufacturing Company, are the defendants in a suit to recover $33,000, filed today. The plaintiff is Sylvia Uhl. She charges that between March, 1901, and April 8 of last year, they prevailed upon her to purchase 385 shares of stock, representing, she alleges, that the plant of the company was an extensive one and that in addition it had assets consisting of valuable timber lands in Oregon. She claims also that since last April she has made many demands for the stock or for the return of her money, but with no success.

GOVERNMENT SUES COLE.

TO RECOVER STOLEN MONEY.

[BY THE ASSOCIATED PRESS—A.M.]

SAN FRANCISCO, May 5.—A suit was filed in the United States Circuit Court today by Marshall Woodworth, United States District-Attorney, by the terms of which William K. Cole, the present treasurer of the United States mint at San Francisco, is sued by the Federal government to recover $30,000. This is the shortage which was discovered by the government officials at the end of the fiscal year, 1901. Walter N. Dimmick was accused of stealing the money and later convicted of the theft and sentenced to a term of five years in San Quentin.

The complaint alleges that prior to June 30, 1901, Cole did not truly and diligently and faithfully perform the duties and trusts imposed on him as cashier of the mint, according to the laws of the United States and the regulations of the Treasury Department. The complaint further alleges that Cole received into his hands for safe keeping public moneys, and that he did not justly account for and pay the same to the plaintiff; that he willfully neglected to perform his duties.

A second suit was filed against Cole and his bondsmen. In this it was sought to recover, not only $30,000 from Cole, but $20,000 from his sureties.

SANFORD EXECUTORS.

NEVER ACCOUNTED FOR MONEY.

[BY THE ASSOCIATED PRESS—P.M.]

SAN FRANCISCO, May 5.—Admissions tinged with sensational interest were made today on the witness stand in Judge Coffey's court by Andrew S. Moseley, one of the executors of the estate of the late Josephine L. Sanford. In the proceeding now on hearing it is charged that Moseley and his co-executors, Dr. C. N. Ellenwood and Prof. George Davidson, have misused the property entrusted to them.

The particularly sensational admission of Moseley was to the effect that he received money from the sale of wheat from the Rancho Los Meganos in the sum of $8000, which was never accounted for by him or the executors to the heirs-at-law, but was instead turned over to Thomas D. Davidson, the son of Prof. Davidson, two years after it had come into Moseley's possession.

SLOPE BRIEFS.

Dutch Flat Jeweler Robbed.

DUTCH FLAT, May 5.—The jewelry store of A. E. Perry was robbed last night, the safe being blown open and its contents, including coin, jewelry and funds of a fraternal society, taken. There is no clew to the robbers.

Devereaux Makes Answer.

OAKLAND, May 5.—William Devereaux has filed an answer to the injunction suit begun against him by the Helena team of the Pacific National League. He says that Oakland had the first claim upon his services, and that the Helena team tried to get him to break his contract with Oakland.

Wyoming on Trial Trip.

SAN FRANCISCO, May 5.—The monitor Wyoming went out of the Golden Gate today on her official trial trip. She will probably remain at sea for forty-eight hours or more.

Three New Typhoid Cases.

STANFORD UNIVERSITY, May 5.—Three new cases have been placed upon the list of typhoid sufferers today. Instructor H. C. Moreno of the Mathematics Department, was taken to Lane Hospital, San Francisco today and his classes will be suspended during the remainder of the semester. The other new cases are students. They are F. E. Whitney of San José and Miss A. M. Dowly of San Francisco. A serious turn has taken place in the case of E. I. Frissel of Fresno and it is feared he cannot live.

Hess Held to Answer.

SAN FRANCISCO, May 5.—Robert Hess, a carpenter, who swore to a complaint charging G. B. Ludlow, resident buyer of a well-known firm of Sacramento, with having thrown a quantity of carbolic acid in his face, and who was subsequently arrested for perjury, was held to answer before the Superior Court for that offense, by Judge Conlan this afternoon.

Ainsworth Assumes New Office.

SAN FRANCISCO, May 5.—Dr. F. K. Ainsworth of Los Angeles, the newly appointed Chief Surgeon of the Southern Pacific Hospital Department, arrived from the South today and formally assumed charge of his new office.

ELECTION AT BALTIMORE.

Small Plurality for Democratic Candidate for Mayor Shown in the Face of Incomplete Returns.

[BY THE ASSOCIATED PRESS—P.M.]

BALTIMORE (Md.) May 5.—The result of today's municipal election in this city as to the mayoralty candidates is in doubt, and will not be officially ascertained until tomorrow. Of the 398 precincts in the city, 303 have been counted, and they give a plurality of 332 for Robert M. McLane (Dem.) over Frank M. Wachter (Rep.) In the other five precincts, owing to disputes between the election judges, the ballot boxes will not be opened until tomorrow.

George F. Heffner (Rep.) has been elected City Comptroller, and E. Clay Timanus (Rep.) is elected president of the second branch of the City Council. The Republicans will have a majority in the second branch of the City Council, and the Democrats a majority in the first branch.

AT NEW YORK HOTELS.

NEW YORK, May 5.—[Exclusive Dispatch.] At the Manhattan, Dr. W. J. Barlow and wife; at the Grand Union, J. H. Williams and wife of Redlands.

THE TIMES "ANSWERS BY EXPERTS" SERIES.

[COPYRIGHT, 1903, BY JOSEPH B. BOWLES.]

Suggestions How to Win Success.

DON'T BE A MERE LEANER.

DR. MARDEN TALKS TO YOUNG MEN ON "ORIGINALITY. THE SOURCE OF POWER"—"SEEK TO FORM AN ORIGINAL IDEA ABOUT SOMETHING EVERY DAY—THINK, THINK!"

By Dr. Orison Swett Marden.

(Editor Success Magazine; author of "Architects of Fate," etc.)

What the superior man seeks is in himself; what the small man seeks is in others.—[Confucius.

"THAT popular fable of the sot who was picked up dead drunk in the street, carried to the duke's house, washed and dressed and laid in the duke's bed, and, on waking, treated with all obsequious ceremony like the duke, and assured that he had been insane, owes its popularity," says Emerson, "to the fact that it symbolizes so well the state of man, who is in the world a sort of sot, but now and then wakes up, exercises his reason and finds himself a true prince."

By virtue of the original power inherent in him the marked individuality which differentiates him from all others, the lowliest, the most humbly born man on this earth is a prince in his own right. But the majority of us do not claim our principality; we ignore it, let our God-given heredity slip from us and contentedly take the position of menials in the principalities of other men.

INDEPENDENT THOUGHT.

Wherever we go we are sure to find ninety-nine out of every hundred waiting to see what move somebody else is going to make. Only now and then does a man appear who dares to think his own thoughts, who presumes to be himself, who has developed the power of independent action, the ability to go ahead and blaze the way for the crowds.

Is it any wonder that a few scheming politicians, a few great executive heads, are able to lead thousands, nay millions, whither they will, when the individual does not develop any aggressiveness, any initiative power; when he allows his executive talents to lie dormant and does not even think of cultivating his native ability to plan and originate?

A man who is content to express what some other man thinks or believes instead of what he thinks or believes himself, who has not sufficient energy to put his own forces in motion, is foredoomed to mediocrity or utter failure. Nations or individuals who continue to think and act in the grooves of the past inevitably fall behind in the race.

UNDERSTOOD SPANISH TACTICS.

"I have no difficulty in evading a battle with the vastly superior numbers of the Spaniards when I so desire," said the Cuban general, Gomez, "for I always know just what the Spanish generals will do under certain circumstances. They have inherited from the past certain methods of fighting, and, having no power of originality, they cannot change and adapt themselves to new conditions as they arise."

Spain, once the greatest nation of the world, has clung to old ideas, antiquated methods, and is rapidly sinking to the condition of the poorest and weakest nation. No man of constructive thought has arisen within her borders to lead her out of the trammels of the past, and so she languishes and decays.

Had not a Washington arisen to unite and lead the poor and scattered colonies of the New World under the banner of independence, our country would still be but a fief of England. Instead of the proud position we occupy today as leaders of progress in the world of thought and action, the United States would be but a servile imitator, timidly looking across the Atlantic to the mother country for instruction and guidance before daring to think or speak or act.

ORIGINATORS MAKE HISTORY.

Carlyle says that history is merely the biographies of a few great men. In a sense this is true. The great progressive movements of the world, the triumphs of civilization had their inception in the minds of a few great souls who dared to be original.

Thousands of acorns perish where one becomes an oak, and the thousands of people who drop out of sight and are forgotten where only one develops force and is remembered, because all the others were willing to be leaners, followers.

"Why do you copy our medieval buildings?" said an Oxford professor to an American. "I would gladly give you the originals for something more convenient."

Shoddy, shams, imitations of all sorts are the curse of the age, and the saddest part of it all is the tendency of men to imitate, to pattern their thoughts and beliefs, as well as their clothes and their manners, by those of some one else.

Yet the supreme demand of the hour is for originality. The man who is wanted everywhere is the one who can create something new, not imitated what some one else has done.

OPPORTUNITIES MULTIPLYING.

When Senator Depew was asked whether he thought the opportunities for ambitious young men were less or more today than they were in the past he replied:

"More, decidedly more. Our needs in every field were never greater. The country is larger, and while the population is greater the means to supply its increased wants require more and more talent, so that any young man may gain a foothold who makes his effort with industry and intelligence. "Our needs in every field were never greater. The country is larger, and while the population is greater, the means to supply its increased wants require more and more talent." In other words, the young men who would avail themselves of the larger opportunities now open to them must hew out new paths for themselves; they must think and plan how to supply the larger demands of our time. If they would supply the ever-increasings needs of civilization, they must get out of the ruts of old methods and ideas.

"THINK, THINK, THINK."

"New occasions teach new duties. Time makes ancient good uncouth." The problems of the twentieth century must be solved by the forceful, original thinkers of today, not by the shibboleths of yesterday.

In his recipe for training a novelist Walter Besant gave as one of his rules, "Write some verse every day." Edward Everett Hale once advised an aspiring young man, "Spend some time every day with a person whom you consider your superior." A very practical rule—one good for the writer, the business man, or the struggling apprentice—would be: Seek to form an original idea about something every day—think, think, think!

Everybody is looking for strong, ... thought in every line. The great newspapers have men on their staffs who are paid large salaries for their ideas. They write nothing; they get no news, but they study along original lines. The dry goods merchant wants new combinations of cloth, of color, of design—new ways of reaching the public. The publisher wants new combinations of type, happy expressions, catch-words for advertisements. Everybody is willing to pay, and pay well, for ideas.

Never before was originality at such a premium. The world makes way for a man with a new idea. If it be practical it will lead him from one success to another, for the expression of original force is the greatest generator of new power.

If you wish to be of any use in the world don't be afraid to be original; don't hesitate to follow your own thought. Whether you are preparing for your life work or have already started it; think for yourself. Don't be a leaner or a follower.

The successful man is the one who studies his own adaptations, who follows the leadings of his own nature, who holds inflexibly to the conviction of his own soul, no matter who opposes him.

BOUCICAULT'S MISTAKE.

Had Joseph Jefferson listened to his friend Boucicault instead of the voice within himself he never would have won the greatest of all his successes. When "Rip Van Winkle" was finished Boucicault begged the actor not to attempt its production. "You see," he urged, "the Rip Van Winkle of the play, though young and lusty in the first act, is old, gray-haired, decrepit and wrinkled later on, and, in fact, through all the best part of the play. Now I have studied the preference of theater-goes closely enough to know that they will not accept you as an old man, and I am sure you will play to disaster whenever you attempt that part." How Jefferson has delighted generations of young and old with his delightful Rip Van Winkle is matter of history.

"STEP OUT FROM THE CROWD."

"The soul's emphasis is always right." Don't juggle with it yourself, and don't allow outside voices to drown its accents.

"Insist on yourself; never imitate," should be the watchword of the young man who aims to make the most of himself. No two human beings are made alike; no one can quite take the place of another, nor can he do so easily or so well the thing which the other was made to do. It is futile as well as disastrous to try and mold ourselves to a different pattern from what nature intended for us. It is better to be an original shoemaker than an imitation congressman, or a thumb-nail edition of some great lawyer. Whatever you are, or whatever you do, be yourself—be original. Don't be a negative copy of any human being. Don't lean; don't imitate; stand upon your own feet; step out from the crowd; think your own thoughts; be an integer, not a fraction.

Originality is power, life; imitation is weakness, death. Scores of lawyers tried to imitate Webster's eloquence and made themselves ridiculous, as did the weakly ambitious orators who strove to be copies of Wendell Phillips. There is nothing quite so weak as an imitator.

The young business man who adopts the methods of his competitors, who dresses his show windows in the same style, who studies and imitates them in every way, never becomes a great merchant. It is the men who dare to put in motion new ideas, and who attract attention by their original methods who succeed in business. There is good advertising in originality.

When a soul speaks from its center, as has been well said, it is instantly recognized as a power. When a man steps out from the crowd of imitators and proclaims his mission we instinctively look up to and admire him. It is the lawyer who departs from precedents, the teacher who brings new ideas and methods into the schoolroom, the clergyman who has the grit to declare the message God has given him, and not the one which has been given to some other man, the business man who adopts original methods, the scientist searching for new truths, the inventor, the original thinker, who helps the world onward.

Independence of thought and action, the ability to originate and to execute should be sedulously cultivated by the rising generation. No young man can be complete, can ever fulfill the purpose for which he was sent into the world unless he develops his original power, that which is peculiar to himself.

There are thousands who have had a good education, who are honest, industrious and painstaking, but who do not accomplish anything commensurate with their ability, because they are satisfied to be copyists. They imitate, they lean; they follow, but they never attempt to originate. They can carry out instructions, but leave them without a leader, and they are all at sea. Some one else must map out the programme, must plan the work, and then they will do it—like machines.

ADVANTAGES OF INDIVIDUALITY

The young man who starts out with the determination to be somebody should say to himself: "I have no double. When nature made me she distinguished me in some way from all others. There is no one else in all the universe just like me. In some respects, I have advantages over every other being born into the world. These advantages are my life capital, and I mean to make the most of them."

The power inherent in you may not be anything extraordinary, anything that will distinguish you outwardly from other men; the great point is its individuality to you alone.

It is said that Charles Graham, a minor song-writer, who died recently, left an unfinished song which his publishers were anxious to have completed. They offered $50 to anyone who would furnish a fitting ending for the song. They received an immense quantity of manuscript, but, despite the fact that some of it had been contributed by the best song writers of the day, not one succeeded in catching the peculiar note of the dead composer.

It is a duty one owes to the world as well as to himself to develop his individuality; to express himself, not another. One should not allow his education, his employment, or his environment to efface the stamp placed upon him by the divine hand.

How can a man grow to his full stature, or be what the Creator intended him to be if he refuse to use the tools given him for the molding of his life and tries instead to use those of his neighbor?

If there had not been men in every age bold enough to step forward and proclaim to the world the message that God had written in their blood, civilization and progress would be at a standstill. Every great inventor, scientist, thinker, writer, speaker, who has moved the world has done so because, even in spite of ridicule and ... position, he stood bravely for the truth he had been born to utter.

The world is more hospitable today to new ideas, new enterprises, originality in every form than it ever was before. The man who has a new idea in regard to any of the problems of education, science, art, business, medicine, any human activity, is listened to eagerly.

"BE YOUR OWN STAR."

If you are in business, study the conditions in your particular field. See if you cannot improve them. If you are a doctor or a lawyer, don't confine yourself to precedents. See if you cannot give something to your profession. Are you a teacher or a writer? Then study to the original. Be yourself, and not an echo of others, and you will be sure to utter something new. Are you a farmer or a mechanic? Then study the possibilities of your farm, your trade; whatever you are doing, get out of the old groove and think for yourself. Don't be a machine. The world wants thinkers, leaders, originators, not machines or automatons. You will be surprised to find how quickly you will grow when you have once learned to put your own thought into action. Self-expression is power. We need men and women to put new blood into the arteries of our social and economic life. This is your opportunity. Don't let it pass. Be your own star. "Trust thyself; every heart vibrates to that iron string." Your opportunity confronts you. What will you do with it? ORISON SWETT MARDEN.

"The voice of the American woman," says Christian Terhune Herrick, "deserves about the worst that can be said of it." "Defects of Voice and Speech" is the topic of her article to appear in The Times tomorrow.

BLOODED STEPPERS IN PARADE TOMORROW.

WEALTH AND SOCIETY READY FOR ANNUAL HORSE SHOW.

Driving Matinee Will Follow Grand Track Review—Some of the Famous Horses That Will be Shown by Los Angeles Owners.

"What Los Angeles and its tributary towns can bring forward in the way of fine horses" will be a proved fact at Agricultural Park tomorrow afternoon, when the Los Angeles Driving Club's annual Fiesta horse show parade will be given, and the annual driving matinée will follow immediately afterward. Many of the wealthy and socially-prominent men and women of this city and near-by towns will be represented in the grand parade, which, led by Cavalry, Troop D, N.G.C., will pass in track review at the grand stand. A few of the most notable horses entered for the parade may be mentioned, and also it may be stated that in addition to the full list of entries already published in The Times, about 100 horses will be shown, having been admitted after the entries closed.

Pedigrew, 2:10½, the largest money winner on the California circuit last year, will lead the stallion class. Zombro, 2:11, the champion three-year-old of his year, will come next in order of record. Coronado, 2:17, the unbeaten son of McKinney, will step in third place. Our Lucky, Gen. Wiles ("the guideless wonder,") Bonnie Russell, Conifer, Diracho, Limonew, Danube, Six Bells, Commander Muckle, Dr. Edmond's Bobs, Dayworth and Rex Woolsey (shown in team) and Electro McKinney, are other stylish and well-pedigreed stallions that will pass in grand review.

It would be hard to make a finer showing than is guaranteed for the pacing stallions entered for parade. Precedence must be given to the chestnut stallion Robert I., 2:10, by the great Hambletonian Wilkes. Robert I. was the largest money winner in the California pacing division last year. Coeur d'Alene, Bob Russell, Direction, Johnny I., G. W., and Larry Dawn also will be shown.

In the mares and gelding division will appear such gilt-edged entries as Sweet Marie, 2:11, who as a matinée performer stands alone, she having won 90 per cent. of her races; Zambra, 2:15; Rita A., 2:10, pacing with the earmarks of a 2:10 trotter, and Sue, an unbeaten 2:12 performer. Starting ... five races on the eastern grand circuit Sue won each of them in straight heats.

Bonita and Cheneta, Capt. Banning's two handsome road mares, are two of the most perfect types on the Pacific Coast. His brother's entry, Miss and Lady, rank well among the best pacing teams of the Coast. Dr. P. D. Carper's entry, Billy McKinney and Frank C., are unquestionably the best team in this city, both by the redoubtable McKinney. Either horse can trot at any time a mile in 2:20. Dr. William Dodge's entry, Jimmie and Daisy D., are son and daughter of Conifer. Both horses have shown their quality in track and road work. C. A. Canfield's entry, Chino and Mamie Elizabeth, are one of the highest-class teams ever exhibited on this Coast. J. H. Shankland has a promising team in his two-year-old sorrel geldings, both being aristocrats in breeding. John Singleton's Montalvo and Somis hold the record of having gone five miles to a heavy runabout in 15:30. F. E. Brown has a handsome team in Bob and Joe. He expects to give many of the best teams in this city his dust in the near future.

In class P, John Chanselor's Frank represents a class much desired at present by people seeking family horses. Dr. Wilbur Hendrix's Sappho, also entered in this class, is the class of the show in heavy harness horse, she having all the style and finish of the lighter cob, with the quality and manners of the thoroughbred.

In class Q is entered Walter S. Newhall's Yothan. This mare was the second prize-winner in 1898 in the brougham class at Chicago. Although showing age, she retains much of her quality, and would be a good guide for breeders of this Coast. George Von Ache enters Dick Swiveler, a tasty black gelding showing style and finish. Mrs. Cosmo Morgan's gray gelding is a type that should be developed and sought after by the breeders of California.

In four-in-hands, John N. Cravens of Pasadena enters Seabright, Old Sport, Gebold and Peacock. This four is quite a show, each horse individually having made a record in the East. William Garland enters Black Arrow, Jim Wood, Palo Alto and Brown Bow—a four not often met with, for each horse is capable of stepping a mile better than three minutes. W. H. Stimson enters Cap and Judge, Colonel and Major. These four have been coached some 600 miles over the roads of California, within the last month.

In ladies' saddle horses, Mrs. A. F. Bilicke's late importation, Dolly, will be seen in parade. Mrs. Epes Randolph's brown mare Queen is the true type of ladies' hack. Miss Birdie Chanselor enters Jorrocks, a pony famous in many a polo contest.

In gentlemen's saddle entries, Dr. Roland enters Delia Fox, a mare well known throughout Kentucky for her high-school qualities. H. C. Beville enters Pauline, a high-class mare from Kansas. W. D. Woolwine enters Clipper and Clayberne, both gaited saddle horses of quality. G. B. Tibbitts enters The Ghost, the worthy son of the "guideless wonder," Gen. Wiles. Oswald F. Zahn enters Honduras, "Lucky" Baldwin's old standby. Hugh H. Gibson is represented by a superb son of Conifer. John McCann enters Atlas, by Plenty. Mrs. Wolfskill's famous $10,000 horse imported from Australia, out of the grand old brood mare, Eidlewise.

The President's Visit.

The forthcoming Fiesta Number of The Times, besides containing a detailed, illustrated description of the entire week's Fiesta events in the one number, will also include full illustrated accounts of President Roosevelt's visit and reception in Los Angeles, and all Southern California. Persons desiring to learn themselves, or to inform distant friends, of the great Fiesta celebration in Los Angeles, as well as how the President was received in this section, can secure a copy of this special edition at all news stands, or direct from The Times. Price 10 cents per copy, wrapped, ready for mailing.

Are You Going East?

If so, the Chicago, Milwaukee and St. Paul Railway, the new overland route from the Pacific Coast to all points East, has three through trains daily; first-class "Limited Service;" also latest pattern tourist and free reclining chair cars. For rates or other information, call or address E. K. GARRISON, Traveling Passenger Agent, 212 Stimson Build-

COLLISION.

(CONTINUED FROM FIRST PAGE.)

crew of the Saginaw numbered twenty-six, all told.

A number of passengers left Richmond, Sunday, on the Saginaw, and until the list of these is secured, it will be impossible to secure an accurate list of the dead. The Saginaw was in charge of First Officer Gosiee when the collision occurred, and the first officer of the Old Dominion ship was also at the wheel of his vessel.

From all accounts obtainable, the denseness of the fog made high speed perilous and both ships were going at reduced speed. The passengers and most of the crews of both ships were asleep below when the disaster happened, and when the terrible shock and grinding noise awakened them, a panic-stricken rush for safety took place.

The discipline of the crews was admirable. "Women first," was the initial command of Capt. Tunnell, after the lifeboats had been prepared for lowering. The frightened colored women piled into the first boat of the Saginaw, and all lost their lives.

The following statement was made to the press representatives by Capt. Boz of the Hamilton, this afternoon:

"It was clear when we left New York yesterday, but we ran into a fog bank four miles north of Egg Harbor, the fog lasting until we reached Cape Charles this morning and we were proceeding at about nine knots an hour. We had been under reduced speed since encountering the fog. We could not see a ship's length ahead. We stopped the Hamilton, and then I heard another whistle. Suddenly the Saginaw loomed up three points on the bow, and the Saginaw attempted to run across the Hamilton's bow. We backed at full speed, but struck the Saginaw on the port quarter. In a very short time she went down. When the Hamilton backed off she was settling. We lowered two boats, but meanwhile the Saginaw had lowered their boats and a raft. I picked up two of these boats and a raft. The third was probably sunk."

Capt. J. S. Tunnell of the Saginaw did not leave his boat until the last man. He was finally taken from the rigging of the sinking ship, and when gotten aboard the Hamilton was found to be badly injured. He is now in the Hamilton under the care of a doctor, and cannot be seen. His injuries are serious, but not fatal. Engineer Seizer of the Saginaw reported to the Clyde officials here this afternoon that the Saginaw lies in fifteen fathoms of water.

The Clyde estimate of the missing is six of the crew and nine passengers. This is the report that the Clyde officials sent to their home office in Philadelphia.

Chickering Pianos

Older than any other piano made today—and better. When any one starts out to buy the best piano, they invariably get a Chickering.

Chickering Pianos have breadth and depth and sweetness of tone; are constructed by the most skilled workmen; have the most beautifully finished cases. When you buy a Chickering you are getting an instrument that will give long service.

Agents for the Pianola.

Southern California Music Co.

232-234 South Broadway

Drawing Papers, Measuring Tapes, Architects' and Engineers' Supplies.

ADOLF FRESE, 138 South Spring Street.

"The Quality Store."

How to Save

Of course if money is no object to you we cannot be of any service to you, but if you want the best styles, best goods and best fit, at a saving of a half or a third of tailors' prices, we are at your service.

Spring suits

$10 to $35.

MULLEN & BLUETT CLOTHING CO., First and Spring.

" Fiesta Excursions to Mt. Lowe "

May 6, 7, 8, 9 and 10

$1.75 ROUND TRIP.. CARS LEAVE FOURTH AND SPRING STS. at 8, 8:30, 9, 9:30, 10 a.m., 1 and 4 p.m.

Now's Your Chance!! via

PACIFIC ELECTRIC RAILWAY

CALL UP AGENT, MAIN 908, FOR PARTICULARS

OFFICE 250 SOUTH SPRING STREET

JUDSON-ALTON EXCURSIONS

Personally Conducted

To Kansas City, Chicago, Boston, via the

Denver & Rio Grande

(SCENIC ROUTE.)

Through our leaves Los Angeles ... hours, ... our Mondays, connecting at Sacramento with through car leaving Oakland Pier ... Tuesdays. Latest design tourist cars. Lowest rates. Best service. Cheap rates from the East to California. For further information call on or address Judson-Alton Co., 109 Stimson Block, Los Angeles.

Keep Your Stomach Well

Horsford's Acid Phosphate CURES habitual stomach weakness, improves the appetite and digestion, and removes the cause of headaches and wakefulness.

It imparts new life and vigor to both brain and body, by restoring to the system the needed tonic and nerve food. Insist on having

HORSFORD'S ACID PHOSPHATE

Horsford's name on every GENUINE package.

SPORTING RECORD.

OUTSAILED BY THE COLUMBIA.

Reliance No Match for Her In Their First Trial.

Peerless Old Cup Defender an Astonishing Sailor.

Looloos Beaten at Seattle—Field in Metropolitan Handicap—Corbett Confident.

[BY THE ASSOCIATED PRESS—P.M.]

GLENCOVE (L. I.) May 5.—It required just twenty minutes today for the peerless cup defender Columbia to demonstrate that in a light wind and beating to windward she is a better boat than the new Herreshoff yacht Reliance. Starting from a position to leeward and slightly astern of the Reliance, the Columbia sailed through the new boat's lee, tacked across her bow and in the next leg of a mile and a half increased her lead to nearly a quarter of a mile. The Reliance then withdrew.

When the Columbia went through her lee, the Reliance kept off and voluntarily gave up the advantage of her wind position, but she was none the less decisively and emphatically outclassed. This was the first brush between the rivals.

The sea was as smooth as a pond, and both boats carried mainsail and staysail, working jib and small topsail. At the start of the race, the Reliance was a little ahead, and to windward of the Columbia. The Reliance held her position only a few minutes, for as the breeze freshened the Columbia drew up on her rival in astonishing fashion, ran through her leeward and in ten minutes was leading the new boat by a length. The Columbia heeled easily, while the Reliance stood up much more stiffly, though carrying more canvas.

The Columbia went ahead and steadily drew away, seeming to foot faster and sail closer to the wind. She was a quarter of a mile ahead after a twenty minutes' race.

PACIFIC COAST LEAGUE.

SEATTLE DOWNS THE LOOLOOS.

[BY THE ASSOCIATED PRESS—P.M.]

SEATTLE, May 5.—Three flies to right field, which Cravath lost in the sun enabled Seattle to make four runs in the seventh inning today and win the game. Dummy Hoy dropped two fly balls, the last error costing a run. Los Angeles's first run was due to the sun field. Wheeler getting a three-bagger on what would have been an easy out under ordinary conditions. Score:

Seattle, 4; hits, 5, errors, 3.
Los Angeles, 2; hits, 7; errors, 3.
Batteries—Hughes and Wilson; Gray and Spies.

OAKLAND-SACRAMENTO.

[BY THE ASSOCIATED PRESS—P.M.]

OAKLAND, May 5.—The game today was a pitchers' battle between the Oakland and Sacramento twirlers, and the hitting on both sides was very light, especially when a batter reached first, he was forced to second by the succeeding player. The home club had its old infield intact with Johnson at short, and the change proved beneficial. A base on balls, a triple, a double in the opening inning, gave Oakland the lead, and constituted the only bunch hitting of the play. Score:

Oakland, 4; hits, 4; errors, 3.
Sacramento, 1; hits, 4; errors 3.
Batteries—Graham and Gorton; Young and C. Graham.

PORTLAND-SAN FRANCISCO.

[BY THE ASSOCIATED PRESS—P.M.]

PORTLAND (Or.) May 5. — The Browns pounded Hodson all over the field today, and in the seventh bunched their hits with such rapidity that five men crossed the plate. The features of the game were the three home runs. Lynch and Delmas, both of San Francisco, and Carlo Smith, Portland's big right fielder, knocked the ball over the fence, and went around the circuit. Attendance 900. Score:

San Francisco, 4; hits, 12; errors, 4.
Portland, 9; hits, 16; errors, 3.
Batteries—Hodson and Kelly; Slagle and Hurlburt.
Umpire—O'Connell.

METROPOLITAN HANDICAP.

HORSES IN THE FIELD.

[BY DIRECT WIRE TO THE TIMES.]

NEW YORK, May 5.—[Exclusive Dispatch.] It was stated here this afternoon on highest authority that the field at the Metropolitan Handicap, to be run at Morris Park Thursday, would be about as follows: Yellow Tail, Gunfire, Blackstock, Advance Guard, Col. Bill, Francesco, Leonora Loring, Injunction, Lux Casta, Slave, Waswift, Old England, Sergeant, Dr. Saylor, Contend, Herbert, Masterman, Igniter, Dixie Line.

AMERICAN LEAGUE GAMES.

PHILLIES ATHLETES FELL DOWN

[BY THE ASSOCIATED PRESS—P.M.]

NEW YORK, May 5. — Wretched fielding on the part of the Philadelphia Athletes caused their downfall today. Attendance, 1750. Score:

New York, 11; hits, 10; errors, 0.
Philadelphia, 3; hits, 10; errors, 8.
Batteries—Tannehill, Wiltse, O'Connor and Beville; Henley and Schreikengost.

CHICAGO-DETROIT.

[BY THE ASSOCIATED PRESS—P.M.]

CHICAGO, May 5.—Patterson was in good form, and with perfect support easily won today's game. Attendance, 1800. Score:

Chicago, 8; hits, 13; errors, 0.
Detroit, 1; hits, 7; errors, 3.
Batteries—Patterson and McFarland; Kissinger and McAllister.

PACIFIC NATIONAL GAME.

BUTTE LAYS A GOOSE EGG.

[BY THE ASSOCIATED PRESS—P.M.]

PORTLAND (Or.) May 5.—Portland batted Dowling all over the lot today and shut Butte out. Attendance 250. Score:

Portland, 4; hits, 13; errors, 0.
Butte, 0; hits, 4; errors, 1.
Batteries—Lundbom and Anderson; Dowling and Smith.
Umpire—Huston.

SPOKANE-TACOMA.

[BY THE ASSOCIATED PRESS—P.M.]

SPOKANE (Wash.) May 5.—Twenty-five hundred people witnessed the opening game of the season here today. Spokane bunched hits in the sixth inning and scored six runs, five of them earned. Nichols replaced Stevenson in the fourth. Score:

Spokane, 12; hits, 14; errors, 2.
Tacoma, 6; hits, 10; errors, 4.
Batteries—Stevenson, Nichols and Zalunkey; McCarthy and Byers.
Umpire—Mahaffey.

LOS ANGELES-SAN FRANCISCO.

[BY THE ASSOCIATED PRESS—P.M.]

SAN FRANCISCO, May 5.—The 'Friscos hit the bal hard today, but failed to do and damage to the delivery of Thomas at critical periods. Glendon's delivery was touched up on various occasions. The game was a fast one, fast plays and long hits to the outfield being the features of the game. Score:

San Francisco .... ..0 0 2 1 0 0 0 1 1—5
Hits 14; errors 2.
Los Angeles .... ..1 0 0 1 1 1 1 0 1—6
Hits 9; errors 1.
Batteries—Glendon and Zearfoss; Thomas and Walters.

NATIONAL LEAGUE GAMES.

CINCINNATI'S FOURTH VICTORY.

[BY THE ASSOCIATED PRESS—P.M.]

CINCINNATI (Ohio) May 5—Cincinnati made it four straight from St. Louis by defeatin gthem today. Kahn was in fine form an allowed but five scattered hits. Attendance 4000. Score:

Cincinnati 4; hits 9; errors 1.
St. Louis 1; hits 5; errors 2.
Batteries Kahn and Bergen; Hackett and Ryan.
Umpire—Johnstone.

PITTSBURGH-CHICAGO.

[BY THE ASSOCIATED PRESS—P.M.]

PITTSBURGH, May 5.—Pittsburgh won first place today by defeating Chicago. Attendance 3000. Score:

Pittsburgh 8; hits 10; errors 0.
Chicago 3; hits 11; errors 3.
Batteries—Leever and Smith; Wicker and Kling.
Umpires—Emslie and Holliday.

BROOKLYN-PHILADELPHIA.

[BY THE ASSOCIATED PRESS—P.M.]

PHILADELPHIA, May 5.—Four singles and a base on balls in the tenth, netting the visitors three runs and the game. Attendance 1400. Score:

Brooklyn 5; hits 9; errors 1.
Philadelphia 2; hits 8; errors 1.
Batteries—Jones, Evans and Ritter; Sparks and Zimmer.
Umpire—O'Day.

LEAGUE CLUBS' STANDING.

PERCENTAGES TO DATE.

[BY DIRECT WIRE TO THE TIMES.]

CHICAGO, May 5.—[Exclusive Dispatch.] The standing of the league clubs to date is as follows:

National League—		American League—	
Pittsburgh	.706	Chicago	.727
New York	.632	New York	.583
Boston	.533	Washington	.545
Brooklyn	.533	Detroit	.545
Chicago	.500	Philadelphia	.500
Cincinnati	.438	Boston	.462
St. Louis	.353	St. Louis	.444
Philadelphia	.294	Cleveland	.222

CORBETT ON HIS WAY.

EXPECTS TO BE CHAMPION.

[BY DIRECT WIRE TO THE TIMES.]

CHICAGO, May 5.—[Exclusive Dispatch.] James J. Corbett, looking bigger and stronger than ever, passed through Chicago today en route to California to train for his coming battle with Champion Jeffries. The ex-champion apparently is sincere in his belief that he can win from Jeffries the title which he lost to Fitzsimmons at Carson City in 1897.

"I will be champion of the world when I come back from California," said he. "I am in better condition right now than I have been at any time since I fought Peter Jackson. I have been training long, and to a purpose. I will outpoint the big fellow as sure as I get him into the ring, and you need not be surprised, either, if I win by a knockout.

"This talk about my punch is on the square. I can hit harder than ever before, and a good short jolt to the right point may show the wise ones that Jeffries's jaw is not invulnerable.

"I don't know yet just where I will train. My brother Harry has several places in view, and I will select from the number after arriving on the Coast. My trainer will not be selected until then, either, but you will find me in better shape than ever on the night of the fight and good enough to win."

Corbett was accompanied by his wife and Yank Kenny. He arrived from New York this morning, spent the forenoon visiting friends; attended a South Side ball game in the afternoon, and left at 8 o'clock over the Northwestern for the Coast.

FITZGERALD IN TRAINING.

BRITT'S WARNING TO GANS.

[BY THE ASSOCIATED PRESS—A.M.]

SAN FRANCISCO, May 5.—Eddie Graney said today that he would accept the appointment to referee the Gans-Tracey fight at Portland, if the club met his terms.

Willie Fitzgerald began training today for his battle with Joe Gans, which takes place in this city the latter part of the month. Jimmie Britt is spending a few days at Larkspur, doing a little light training. He says that Gans must weigh 133 pounds at the ringside, or there will be "nothing doing."

BROKE TRACK RECORD.

DERBY CANDIDATE'S GOING.

[BY THE ASSOCIATED PRESS—P.M.]

CHICAGO, May 5.—Gregory K., an American Derby candidate, broke the track record for the mile and seventy yards in the fourth event at Worth today. The new record was set at 1:44 1-5, as against the old mark of 1.45 1-5. There was a desperate finish in the third race between Beau Ormonde and Favonius. After the hardest kind of a drive through the stretch, Beau Ormonde managed to get his nose far enough in front at the wire to secure the verdict. Summary:

Six furlongs: Marlin won, Full Back second, Harry Beck third; time 1:14 4-5.

Four furlongs: Free Knight won, Miss Fleischman second, Belle Juan third; time 0:49.

Six and a half furlongs: Beau Ormonde won, Favonius second, Soothsayer third; time 1:20.

Mile and seventy yards: Gregory K. won, Nitrate second, Bondage third; time 1:44 1-5.

Six furlongs: Silver Fizz won, Miss Hume second, Our Bessie third; time 1:13 3-5.

Mile and an eighth: Bonnie Lassak won, Odurman second, John A. Clark third; time 1:54.

At St. Louis Fairgrounds.

ST. LOUIS, May 5.—Four furlongs: Perla won, Lenas second, Bessie third; time 0:50.

Seven furlongs: Flintlock won, Crutchfield second, Martin Brady third; time 1:27.

Four furlongs: Jeane won, Ora McKinney second, Eugene third; time 0:49½.

Mile and an eighth, selling: South Breeze won, Edgardo second, W. B. Bates third; time 1:56.

One mile and fifty yards: Kingstelle won, Nearest second, Audiphone third; time 1:45½.

KING EDWARD HOME.

PORTSMOUTH, May 5.—King Edward reached Portsmouth this afternoon from Cherbourg. The forts saluted and the ships were manned and dressed. The King later took a train for London.

REIGN OF TERROR EXISTS IN JACKSON.

NO EFFORT TO APPREHEND THE MURDERERS OF MARCUM.

Newspapermen Fearing for Their Lives Send Out no Information—United States Marshal May Take a Hand—Attorney Dunlap to Take up Marcum's Work.

[BY THE ASSOCIATED PRESS—A.M.]

LEXINGTON (Ky.) May 5.—Not a line is being sent out of Jackson about the Marcum assassination by correspondents, for fear of the fuedists. A reliable man who came today from Jackson to Lexington, on being promised by the Associated Press that his name should not be used, said the conditions at Jackson were deplorable, and renewed hostilities between the friends of Marcum and those now in power are imminent. No arrests have been made, and there are no efforts making to apprehend the assassins. The widow of Marcum went to see the dead body of her husband today for the first time, but Marcum's friends have been afraid to be seen taking any interest in him.

Before the shooting two men, suspected of killing others in this fued in former years, passed Marcum. Marcum then remarked to a bystander: 'I don't like the actions of those men; I'm afraid they are up to something."

Subsequently, said the informant, these two men, who are well known to the officers and the public, went out of the courthouse door and reentered the building by another door. Shortly after this, came the shots, the first striking Marcum in the back and the next in the head. The indications are that the assassin ran close to the body and fired the last shot at short range. Suspicion points to three well-known men, the third standing near Marcum and giving the signal.

The case will be brought to the attention of the United States Marshal, as Marcum was a United States commissioner. Gov. Beckham will be asked for relief. Martial law is being suggested.

A telegram from a member of the Hargis faction to ex-Senator Alex Hargis at Winchester, said that Belvin Ewen who was talking with Marcum yesterday when he was shot, recognized the assassin. Ewen positively refused to say anything regarding the shooting, except to describe how the men were standing when the shots were fired. It is believed that the feud is now reopened.

Wood G. Dunlap of this city started today for Jackson to act as attorney in the contested election cases. It is feared that the proceedings at this time will precipitate further trouble in the Cockrell-Hargis feud, in which half a dozen lives have already been lost.

FOR HONOR OF MASONRY.

Grand Master Crandall Urges That Proposers of Unworthy Candidates be Held to Strict Accountability.

[BY DIRECT WIRE TO THE TIMES.]

NEW YORK, May 5.—[Exclusive Dispatch.] Grand Master Elbert Crandell at the opening of the annual convocation of the Grand Masons of Free and Accepted Masons of New York State in Masonic Hall today, urgently recommended the purging of the rolls of the order, so as to remove members of unsavory reputation, who have brought scandal upon the craft.

Addressing the representatives of 760 working lodges, and of 120,000 Master Masons, the Grand Master said:

"I cannot permit this occasion to pass without calling the attention of all lodges to the laxity apparent in the investigation of candidates for degrees in Masonry. It is popular to be a Free Mason, and it is natural that every person of questionable reputation should desire membership with us.

"The time has come when drastic measures must be adopted, and I submit, harsh as it may appear, that the brother proposing a candidate for a degree in Masonry should be held responsible for the worthiness of that candidate. If such responsibility had heretofore been placed upon the proposer of a candidate the disgrace brought upon the craft in the recent past would have been impossible.

"Information came to me that Doric Lodge, No. 280, had initiated, passed and raised a candidate of unsavory reputation. I caused an investigation to be made and finding the information furnished me to be true, arrested the charter of the lodge, and directed that charges be preferred against all implicated in the admission of this member to our ranks. Trials are now in progress, and all connected with this nefarious transaction will undoubtedly have meted out to them the punishment they deserve."

FLASHES FROM THE WIRES.

The Illinois Senate yesterday confirmed the House amendments to the Mueller bill.

All the more serious fires in the Adirondacks are out, and the remainder under control.

A French-Belgian syndicate has been formed in Europe with a capital of $3,000,000, to work the Chilean mines.

Since Sunday evening, Tacna and Arica, Chile, have been visited by earthquakes, sandstorms and violent hot winds.

Yale broke her tie Monday night with Princeton, in debate, making the score, after nine years of argument, stand: Yale, 5; Princeton, 4.

Three thousand dollars of the money which Express Agent Peterson of Britt, Iowa, says was stolen from him last week has been found beneath the company's building there.

Fire destroyed the Olson Picture Frame Company's plant, and a number of dwellings adjoining, in North Oakley avenue, Chicago, early yesterday. The total loss is estimated at $75,000.

Dong Gong, the Chinese leper, who has been in close confinement at quarantine about two miles below Jefferson Barracks, Mo., for the past year and a half, has escaped. Every effort will be made to apprehend him.

Fireman William McNally, who was burned in a brave rescue at the fire at East Fifteenth street and First avenue, New York, on Sunday, died yesterday. McNally tried to save a tenant, but was overcome by the smoke and heat.

The Atlantic transport liner Marquette and the North German Lloyd steamer Preussen collided during a fog in the English channel. Both steamers put into Southampton for repairs. It is not expected that they will be delayed very long.

Shaw Going to Europe.

WASHINGTON, May 5.—Secretary Shaw, accompanied by Mrs. Shaw, his two daughters and a son, will sail for Europe July 4.

Long sought for, found at last
GORHAM SILVER POLISH
The result of years of experiment
The best effect with the least effort
All responsible jewelers keep it 25 cents a package

ITALY.

EMPEROR WILLIAM VISITS FAMOUS ABBEY.

GUEST WITHIN GRIM WALLS OF MONTE CASSINO.

Quaint Crowds of Peasants, Friars and Sisters Gather from Miles Around. Day of Sight-seeing Ends With Reception in Capitoline Museum.

[BY THE ASSOCIATED PRESS—A.M.]

MONTE CASSINO, May 5.—[By Atlantic Cable.] Emperor William and King Victor Emmanuel arrived here this morning, accompanied by Crown Prince Frederick William, Prince Eitel, the Ouke of Aosta, the Duke of Abruzzi, the Duke of Genoa and the Count of Turin. They were accorded an enthusiastic welcome. The scene was exceedingly picturesque. Quaint crowds of peasants, friars and sisters gathered from miles around the village to see the extraordinary spectacle of two sovereigns and six princes at Monte Cassino.

The real reason for the visit was the part taken by Emperor William in assisting the Benedictine institutions in Prussia, and the promise which he made to visit the celebrated mother house here.

Gorgeous royal equipages with outriders and postillions in hunting livery, accompanied by a military escort, and the suites of the sovereigns and princes drove up the abbey from the station cheered by the peasants.

At the abbey a detachment of troops rendered military honors and a battery of guns fired a salute.

When the abbot, the Rev. Father Boniface Krug, from St. Vincent's arch abbey, near Beatty, Pa., appeared surrounded by the friars at the foot of the grand staircase, the contrast in the two groups, the sovereigns and their party and the abbot and the friars, with the background of grim, historic walls, which had resounded on various occasions with battle cries as well as with prayers, presented a most attractive spectacle. It was the first time an Emperor of Germany had been received at the Abbey of Monte Cassino.

The Rev. Father Krug received the Emperor and King Victor Emmanuel in a most cordial manner, and expressed his appreciation of the honor conferred on the abbey by their visit.

Emperor William's day of sightseeing ended with a reception in the Capitoline Museum. The building was illuminated with innumerable electric light globes that showed the treasures of the museum to the best advantage. The bare walls were hidden with elegant tapestries and the beauty of the scene drew enthusiastic praise from His Majesty.

UNABLE TO CONNECT WALSER WITH MURDER.

PRIEST SET AT LIBERTY AFTER REICHLIN INQUEST.

Coroner Renders Verdict of "Death from Wounds Inflicted by a Stone in the Hands of a Person Unknown." Unreliable Bloodhounds.

[BY THE ASSOCIATED PRESS—A.M.]

ELYRIA (O.) May 5.—At the conclusion of the testimony in the Agatha Reichlin murder inquest today, Coroner French rendered a verdict as follow: "Death from wounds inflicted by a stone in the hands of a person unknown."

The authorities later released Rev. Father Walser.

Capt. Ketchum, of the Lorain police, who was summoned by telephone to the Reichlin home on the night of the murder, was the first witness.

Capt. Ketchum discredited the work of the bloodhounds, saying that they went to all beds in the house, and showed no particular interest in the bed occupied by Father Walser.

Cassimer Reichlin, in describing the scene in his sister's room when he reached it after being aroused, said the bed clothes were undisturbed and the quilts drawn close up under her chin. The body was still warm. The door between the girl's room and Rev. Walser's room was open. A ladder on the south side of the building leading to the attic window was found. It did not reach the window by two and a half feet. The window itself was out and leaning against an old trunk. He noticed no trace of tracks until morning. When discovered the tracks were small, but not distinct. He said Walser gave him a description of the man he had seen as being thin, tall, wore a mustache and a slouch hat.

OBITUARY.

Dr. A. N. Robert.

IONE, May 5.—Dr. A. N. Robert, a resident of Sacramento, died on a train here today. Deceased was 80 years old; was returning to his home from Stockton when death overtook him. Heart failure was the cause of his demise.

Dr. John P. Bryson.

ST. LOUIS, May 5.—Dr. John P. Bryson, one of the leading surgeons in St. Louis, and known professionally throughout the country, died today of heart failure, aged 55 years.

Orasmus Cole.

MILWAUKEE (Wis.) May 5.—Orasmus Cole, ex-Congressman and ex-Chief Justice of the State Supreme Court, died today, aged 83 years.

Arthur M. Ebbets.

ALAMEDA, May 5.—Arthur M. Ebbets, one of California's pioneers, and who was a prominent figure in the early history of the State, died this morning, after an illness of two weeks. The deceased leaves three daughters and two sons.

Colonists Keep on Coming.

SAN FRANCISCO, May 5.—In the last eleven weeks no less than 25,711 colonists have come into California from the East by way of Ogden and El Paso. Week after week, the totals have kept up surprisingly high.

Agency Chickerings', Krell, Blastus, Steger & Sons, Palmer, and Fitzgerald Pianos.

There's an Advantage in Buying Your Piano Here

We can sell you a better piano for less money and on more liberal terms than any other firm in California. We've proved it to several thousand piano buyers in the last six years—we're ready to prove it to YOU.

For $5 or $6 down, and monthly payments of the same amount, we'll sell you as fine a piano as it is possible to own .....

And We Will Not Charge You One Cent for Interest.

FITZGERALD'S
113 So SPRING ST.

FOOT DRAFTS CURE RHEUMATISM
Draft Applied
Free Trial
In every part of the body by drawing the poison from the system through the large pores of the feet. SEND FREE FOR TRIAL. You take no risk. We guarantee. No cure—no pay. Write for a pair today to our Los Angeles office.
CINCH
Cinch Remedy Co.,
431½ S. Spring St., Los Angeles, Cal.

Good Teeth
Will do more to lighten up the face than any other feature. I can properly attend to them.
A dentist may be away up on theory, but if his practice is small, he is still a theorist. During my 30 years' experience I have certainly had the practice, meeting day after day difficult cases; you're safe if you come here. My plates restore FACIAL EXPRESSION—my fillings never wear out, my porcelain crowns renew broken down teeth.
I know when to put on a gold cap instead of a porcelain crown.
DR. CICERO STEVENS, 217½ S. Spring St.

SUPERFLUOUS HAIR
Moles and Birthmarks
Removed by latest known scientific methods. No return, no disfiguration. Satisfaction guaranteed or money refunded. You take no chances. City references. Call or address 216 South Grand avenue.

Laundry Unequalled work on Shirts and waists. Empire 149 S. Main. Tel. Main 636.

SANTA BARBARA COUNTY.

BOND ELECTION TODAY.

[SPECIAL CORRESPONDENCE OF THE TIMES.]

SANTA BARBARA, May 5.—The bond election tomorrow is the all-engrossing theme today, and the advocates of the bonds are putting forth their best efforts for success at the polls. The plan proposes the issuance of $284,000 in forty-year municipal bonds, the proceeds to be divided for the various purposes contemplated as follows: Water development and plant, $200,000; boulevard construction and improvement, $50,000; bridge building, $20,000; sewer construction, $14,000.

At this writing it is confidently believed that the project will command the necessary two-thirds vote at the polls tomorrow on all the propositions, with the possible exception of the boulevard feature. The best citizens of Santa Barbara are almost unanimously in favor of the bonds.

'PHONE COMPETITION.

A large majority of the people of Santa Barbara is rejoicing over the action of the Board of Supervisors in granting a franchise yesterday to the United States Long Distance Telephone company for the installation and operation of its lines throughout this county. The new company will come before the City Council next Thursday night with an application for a franchise for this city, and it is generally hoped that the City Council will deal as favorably with the new enterprise as the county supervisors did. The competing project has been bitterly fought by the Sunset people, who have done all in their power to overcome the plan for a competing service.

PIONEER STAFFORD DEAD.

Owen A. Stafford, for a quarter of a century among the most highly respected citizens of Santa Barbara, died at his home here this morning, at the age of 80. The deceased was a native of Ireland, coming to America when ten years of age, and living for a number of years in New York. In early manhood he removed to Racine, Wis., where he founded and for a long period conducted the Advocate, a journal that was a tower of strength ti the early-day Democracy. Mr. Stafford was a close friend of the leading Democratic chieftains of his time, among them being Stephen A. Douglas, who was one of his warmest friends. He held important posts in the Patent and Land offices at Washington under the Buchanan administration and was a notably efficient and faithful servant of the government. He was of an especially genial nature, and his friends were legion. He leaves, besides his widow, two sons Dr. Owen Stafford of Santa Ynez and Percy Stafford, civil engineer of Los Angeles, and a daughter, Miss Clarinda, who lives at the family home here.

VENTURA COUNTY.

HITCH ABOUT BONDS.

[SPECIAL CORRESPONDENCE OF THE TIMES.]

VENTURA, May 5.—The town will not dispose of all the municipal bonds it recently purchased for the reason that the highest bidder, the Adams-Phillips Company of Los Angeles does not think that all the bonds voted are legal. The Town Trustees, against the advice of the Town Attorney, decided that it took two-thirds of the vote only upon that particular proposition, and accordingly bids for the $600 of Ash-street storm-sewer bonds were advertised for, along with the other $17,000 of bonds voted. The Adams-Phillips Company, on the same bonds, offered a premium of $25. Last night the successful bidders announced by letter that they were ready to take all the bonds except those voted for the Ash-street storm sewer, stating that they are not legal. They will be readvertised.

IN BRIEF.

The grand jury reported today. There is nothing out of the ordinary, but better jail facilities are urged.

Judge Ewing today committed Harry Wiley, the seventeen-year-old boy who was charged with burglary at Piru, to Whittier Reform School. The case is pitiful, as the boy is an orphan. His mother was drowned in the Wiley Lake disaster in this county a few years ago, since which time the boy has knocked about and done the best he could. He was never viciously inclined.

J. Murphy, who, with Frank Cross, was charged with stealing hides at Santa Paula, today pleaded guilty and was sentenced to a year at San Quentin. Cross will stand trial.

Judge Bennett of Santa Barbara, sitting in a Ventura case involving the jurisdiction of justices of the peace, has overruled the motion to set aside the information on the ground asked. The decision holds in substance that the justices were legally elected and that their acts as such were legal. The decision was in the case of one Quong Sing, who will have to stand trial for burglary. His case is set for the 21st inst.

The school census shows losses in many districts in the county. Thirty-one districts have been recorded. Only thirteen show gains, but these gains do not overcome the losses in the others. The net loss is fifty-eight. El Rio shows a loss of thirty-two, Ventura twenty-six, Camulos twenty, Saticoy gained twenty-six. The loss is accounted for by the more rigid method of taking the census.

SCHWAB IS RE-ELECTED.

NEW YORK, May 5.—Charles M. Schwab was re-elected president of the United States Steel Corporation at a meeting of the board of directors held in this city today. All the other outgoing officers were re-elected. John F. Dryden of New Jersey was elected a director in place of the late Abram S. Hewitt. No other business of importance was transacted.

Drunken Son's Crime.

SAN FRANCISCO, May 5.—Mrs. Nora Crane, an aged woman lies at the receiving hospital suffering from probably fatal wounds inflicted by her son, George, while he was intoxicated. Young Crane was arrested this afternoon. He was armed with two butcher-knives and a razor.

We Kill the Whisky Curse
Men who are given to drink are afflicted with a disease. We treat them accordingly.
We treat them confidentially and they lose no time from business.
We give no "home treatments" and we use no hypodermic injection for neither is of any value.
Three Day Liquor Cure Institute,
445½ S. Spring St., Los Angeles, Cal.
San Francisco Institute, 295 Geary St.

No watch trouble with any watch repaired by us. A little smaller costs than elsewhere.
J. Abramson Jeweler and Silversmith 112 S. Spring.

LABOR.

MAKING PLANS OF BATTLE.

Merchants Will Soon Move on Enemy's Works.

Struggle Going on in Omaha is of National Significance.

Subway Strike Settled—The Great Northern Situation. Troubles Elsewhere.

[BY DIRECT WIRE TO THE TIMES.]

OMAHA, May 5.—[Exclusive Dispatch.] The conduct of the strikers today was a repetition of Monday's methods. The attempt that the unions were making to elect Moore, the Socialist candidate for Mayor, took many of them off the streets until after the polls closed, when they flocked down town by the hundreds.

During the day, the Business Men's Association, composed in part of wholesalers, retailers, and proprietors of transfer companies, met and agreed to make an attempt Wednesday morning to start teams with non-union drivers. If this is done, as it probably will be, the striking teamsters will be joined at once by all the union freight package handlers in the city, of whom there are about one thousand. The next move will probably be a general attack by strikers on the non-union drivers, which doubtless will result in serious trouble.

Capt. W. J. Broatch, chairman of the Fire and Police Board, and a large wholesale iron dealer, said: "We must move our goods, and if the strikers will not do it, we will bring in men who will. In my judgment the situation is serious. Unless Omaha wants to be run by lawlessness, the better element must take matters in its own hands."

Another large jobber said: "If the striking teamsters persist in stopping loads of goods for Council Bluffs, Iowa, Federal Judge Munger will be appealed to to issue an injunction against them. They have been interfering with inter-State business. If the strikers fail to obey the provisions of the injunction order, we will have United States troops up here from Fort Crook, and then we will see whether a lot of agitators can come into our city, create trouble and destroy peace and prosperity, with impunity."

Gov. Mickey was consulted with today at Lincoln, and said he stood ready to enforce the law, but as yet had not been requested to call out the militia.

Adj.-Gen. Culver of the Nebraska National Guard was in Omaha today and looked the situation over. He expressed the belief that the police of Omaha, together with the assistance Sheriff Power can render, will be sufficient to handle the situation.

"However," he said to the Business Men's Association, "if the troops are needed they can be landed here very soon after the call is made, for they have been warned that they may be needed at any time."

W. H. Bell, president of the Central Labor Union, is doing all he can to settle the strike by arbitration, but his advice is disregarded.

The teamsters of Omaha are a rough and ready class, who will stop at nothing until forced. One of the exciting scenes along Farnam street, the principal thoroughfare, occurred this afternoon, when 200 striking teamsters gathered about one of Cole's big delivery wagons, in front of the Henshaw Hotel, unhitched the team, threw the harness in the street, and ran with the vehicle like a horde of yelling Sioux down the street two blocks, where the wagon was tipped over and left. The wagon was preparing to take baggage to the railway station. No arrests were made.

W. A. Gordon of the Expressman's Delivery Company was stopped on Cumming street and forced to turn back to the barn. He was trying to take a load of household goods from one location to another.

Several attempts to haul baggage from the railway stations to the uptown hotels proved futile, the horses, in each instance being taken by force from the vehicle, and the baggage tumbled out. In some cases the loaded wagons were run back to the baggage rooms by the strikers. Traveling men cannot get their samples up town, and most of them do not try after learning the situation.

L. M. Wright representing a New York house had his trunks taken from a baggage wagon in front of the Her Grand. He remonstrated with the police, six of whom he met half a block away, and was told to "move on," and not to "talk too much."

For the first time since the strike went into effect, women today took a hand by handing out "unfair" cards in front of hotels and restaraunts. The Omaha Electrical Company and F. M. Russell deny they have agreed to sign up with the strikers. They merely said they would not discriminate between union and non-union men.

The bar tender's union has declared "unfair" seven prominent saloons, each of which serve lunch, and no additional beer will be delivered them so long as they are under the ban. Ed. Maurer's place, known from one Coast to the other, is among the number. The daily pop supply was also shut off today, and the mineral water will probably be tomorrow. Neither can they get ice.

The Omaha Tea and Coffee Company, which conducts a bakery, has installed colored women as strike breakers. President Harte of the waiters' union say he has 600 men ready to picket the restaurants that may try to reopen.

The laundry workers threaten to strike because they are required to handle the linen of non-union hotels and restaurants.

No coal is delivered except by one firm. Principal Waterhouse of the high school appealed to the teamsters' union to allow a supply to be delivered. His request was denied, and he was advised by President Crews of the union to use his influence with the employers to get the new scales signed and concessions asked for granted. The high school building is almost out of fuel. The newspapers are about out of paper, although they have several car loads on the railroad tracks. The horseshoers' union will probably order a strike immediately. They refuse to shoe a horse driven by a non-union driver. The jobbers and transfer men are arranging to put in a shop of their own.

Chief of Police Donahue held a secret conference during the afternoon with the leaders of each striking union, together with Sheriff Power, in which the chief mapped out what course would be pursued by the police, beginning Wednesday morning.

Chief Donahue notified the presidents of the various labor unions that he would enforce the law hereafter to the letter, even if he had to call out the militia. He told them that all transfer companies would start their teams in the morning with such drivers as they can get, and that they must not be molested.

The Chief has also ordered every saloon in Omaha closed at midnight tonight, to remain closed day and night until the strike is settled. All drug stores found selling liquor will be closed.

See Tomorrow's

Fiestering

Are you going to wear that same old shirt, that old tie, that old vest during Fiesta?

Put a little money into these smart fixings we're showing, and see how your spirits rise.

New things, but not what the other fellow's calling new—so new, these, you can't help buying.

Panamas
New Senate Straws
Gauntlets for Horsemen
White P. K. Vests
Manhattan Shirts
New Hearts
Fancy Hosiery

Out-of-town men are welcome to make this their headquarters. We like to be bothered.

F. B. Silverwood,
221 SOUTH SPRING STREET
Los Angeles, Cal.

Smarting Eyes

and eyes that burn are greatly helped with glasses. We can fit glasses that will relieve all eye strain; that will help the sight.

BOSTON OPTICAL CO.,
Kyte & Granicher, Props.
235 South Spring Street

$1.00 will buy one of our solid oak Diners, Big value.
Solid Oak Rockers, $2.50

J. F. Martin
Wheel chairs sold or rented

"Vicente Portuondo"
A better Cigar can't be sold for 5 cents.
HAAS, BARUCH & CO., Distributors.

PIECE WORK SYSTEM.

MACHINISTS TO TAKE ACTION.

[BY THE ASSOCIATED PRESS—A.M.]

MILWAUKEE (Wis.) May 5.—President Thomas O'Connell of the International Association of Machinists made his annual report at today's session of that body.

The report calls attention to the fact that the employers are trying to enforce the piece-work system in preference to the regular day rate of employment, and says:

"This convention should decide that the systems are either right or wrong, or that our members shall or shall not be permitted to work under them. If you decide that the piece-work system and the operating of two or more machines is wrong, then I recommend that a date be set, a sufficient time ahead, when our membership at large will be notified that they will no longer be permitted to work under the piece work or other system of paying for labor except the regular daily rate, and that they will not be permitted to operate two or more machines."

FOUR HURT IN FIRE.

Hotel Occupied by Employees of Deering Harvester Company Burned and Panic Caused Among Inmates.

[BY THE ASSOCIATED PRESS—A.M.]

CHICAGO, May 5.—Four persons were injured, a damage of $10,000 caused, and a panic among fifty lodgers resulted early today, when the Deerling Hotel, Nos. 25-27 Fullerton avenue, was destroyed by fire. The injured:

CHARLES HOFFMAN, fireman, overcome by smoke.

MRS. VICTORIA NELSON, burned about face, hands and body.

LEONARD OLSEN, fireman, overcome by smoke.

GEORGE ROBINSON, sergeant of police, bruised and burned about face and body while rescuing Mrs. Nelson.

The building is owned by the Deering Harvester Company, and nearly all of the inmates were employed by the concern. The fire started from the overturning of a lamp. The structure was five stories high.

NEW KIND OF "UNCLES."

Clergyman to Lunch a Pawn Broker's Company, Which Will Lend Money at Low Rates.

[BY THE ASSOCIATED PRESS—A.M.]

NEW YORK, May 5.—Thomas M. Mulry, president of the St. Vincent de Paul Society; the Rev. Dr. David James Burrell of the Marble Collegiate Church; the Rev. Alexander P. Doyle of the Paulist Fathers; Edward F. Cragin, Robert Millers and others are backing a philanthropic pawnbroking enterprise, in which they hope to embark soon after the bill incorporating the Personal Property Loan Company shall be signed. One hundred thousand dollars has been pledged to start the business.

The incorporators aim to establish a system of pawnshops, non-sectarian in character, but in touch with church interests, so that the worthy poor may be assisted. The company is to charge only one-half of one per cent. interest a month on loans. In view of this low interest charge, the bill says that the city officials shall record all chattel mortgages, bills of sale and the like free of charge.

DON'T WORRY — **The Broadway Department Store** — WATCH US GROW

BROADWAY COR. FOURTH, LOS ANGELES. ARTHUR LETTS, PROPRIETOR.

Roosevelt Buttons Free Today
In Clothing, Furnishing Goods, and Hat Depts.

Special Bargain Fiesta
Matinee and Bargain Carnival.
From 2 Until 6 P. M. Today.

An Aggregation of Values that will Play to Standing Room Only.

A Continuous Performance Lasting Four Solid Hours.

The Fiesta opens today at the Broadway Department Store with a Bargain Matinee the equal of which was never held in Los Angeles. Special items have been provided by every department manager. Values that will attract your attention will be displayed in every nook and corner of this big, busy store. Here's the one opportunity during this Fiesta week to add profit to your pleasure and increase your savings as every price quoted will mean money to the purchaser. With this event, as in all others of a similar nature held in this store, some of the best things will not be advertised.

Photo Prints of President Roosevelt
Free Today From 2 Until 6 p. m.
Today between the hours of 2 and 6 p.m. we will give with every purchase of 50c or over a handsome photo print of President Roosevelt. These are a reproduction of the celebrated "Rockwood Photo" which is acknowledged to be the best picture ever shown of our president. They are very large size, the picture alone measuring 21½x17½ inches. These are undoubtedly the best pictures to be had of President Roosevelt. Remember the hours, from 2 o'clock until 6.

$1.25 Kid Gloves 79c.
From 2 Until 6 p. m.
Women's kid gloves made from fine French kid in all the most popular shades and colors including black and white; overseam or pique stitching; finished at the wrist with two handsome celluloid clasps; long or short fingers. Paris point embroidered backs; these are our regular $1.25 gloves and are equal in quality to many gloves sold about town at $1.50. Wednesday from 2 until 6 only, per pair 79c.

Men's $10 Suits
$5.00
From 2 Until 6 P. M.
Today between the hours of 2 and 6 we give you an unrestricted choice from our entire assortment of men's $10.00 suits at $5.00 each. This will place a good spring suit in your hands for less than the cost of manufacture. There are more than a thousand suits to choose from. Black clay worsteds, blue serges, fancy cassimeres and cheviots. Not a $10.00 suit in our stock reserved. Sizes for all. Choose from the entire collection between the hours of 2 and 6 at per suit $5.00.

$3.00 Trousers $1.29.
Men's all wool trousers, cassimeres, cheviots and worsteds. Neat patterns, good colors. Sizes for all. Splendidly tailored trousers that cannot be duplicated in any other store in town for less than $3.00. Today from 2 until 6 only, per pair $1.29.

45c Knee Pants 25c.
Boys' all wool knee pants, neat patterns either light or dark colors, taped seams and riveted buttons; good range of sizes; good 45c values; today from 2 until 6 only, per pair, 25c.

$3.00 Stiff Hats $1.00
From 2 Until 6 P. M.
Men's stiff hats, stylish spring blocks, in brown or tan color; good range of sizes; $3.00 values; on sale from 2 o'clock until 6 today, each $1.00.

$3.00 Fine Straw Hats $1.50.
Men's fine straw hats, high grade Manilas and fancy straws in all the new shapes, including Federas, three-in-ones, Panama shapes, and sailors. New fresh spring stock, fine qualities. Sizes for all. $3.00 values today from 2 until 6, each $1.50.

10c Beach Hats 3c Each
Wide Brim Beach Hats, good full sizes, suitable for women and Children. Some men's sizes in the collection. 10c values today from 2 until 6, each 3c.

Men's Shirts Values Up To $1.50 — 25c Each.
Odd lines of men's shirts from the Hoye stock, some white laundered shirts, others fancy soft front shirts. Such well known brands as the "Monarch," "Gold" and "Silver." Not all sizes. Many $1.00 and $1.50 shirts in the collection. Today from 2 until 6 each 25c.

Boys' 50c Sweaters 15c.
Boy's Cotton Ribbed Sweaters in navy blue and maroon, fair range of sizes. Only a hundred in the lot and these will sell in a hurry. 50c values. Today from 2 o'clock until 6. Each 15c.

10c Cambric Muslin 5c.
Today between the hours of 2 and 6 p. m. we will place on sale one case of fine cambric muslin, good 10c value, no more than 10 yds. to a customer, none to dealers and no telephone or mail orders. This afternoon only per yd. 5c.

10c Seersucker Gingham 5c.
Seersucker ginghams in solid colors and neat stripes, very desirable for children's dresses; colors absolutely fast; none to dealers, no telephone or mail orders filled; excellent 10c values; today from 2 until 6 P. M. per yd. 5c.

These Notion Bargains on Sale from 2 Until 6 P. M.

Coats Darning Cotton, black white and all colors. On sale from 2 until 6 p. m. Per spool 1c
"Canfield's" Dress Shields, every pair guaranteed. Regular price 25c. Today from 2 until 6. Per pair 14c
White tape, three different widths, on sale from 2 o'clock until 6 at per bolt 1c
Package of pins, containing 400 assorted sizes, good points, worth 4c; this afternoon, per package 1½c
Fiesta Badges, made from colored ribbon with small tamale attached; this afternoon each 5c
La Fiesta canes, national colors, regular 10c ones; this afternoon, each 5c

10c Torchon Laces 2c Yard
Heavy Torchon laces, excellent patterns, width up to 3½ inches, new fresh stock, 10c values; on sale from 2 until 6 only at per yard 2c.

40c Liberty Satin Ribbon 19c.
Liberty Satin Ribbon, 7 inches wide, all colors, soft and silky. Regular 40c value; on sale from 2 until 6. Per yard 19c.

Good 5c Handkerchiefs 25c Dozen
Women's Handkerchiefs made from fine sheer lawn, lace insertion in corner, excellent value at 5c each; today from 2 until 6 in lots of one dozen only at per dozen, 25c.

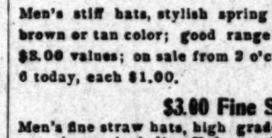

50-Piece Dinner Set Well Worth $7.50 — $3.98
50-piece decorated semi-porcelain dinner sets. Pretty floral decorations, gold edges and handles; set well worth $7.50. Today from 2 until 6 p. m., each $3.98.

OTHER BASEMENT BARGAINS.

Granite ware dish pans; 3 quart size; worth 50c; from 2 until 6; each 29c
Granite ware teakettles, No. 8 size; specially priced for this afternoon, each 48c
Granite ware rice boilers, 1½ qt. size; sell regularly at 75c; special from 2 until 6 at, each 48c
Jardinieres in handsome blended colors; 8, 9 and 10 in. sizes; cheap at $1.00; this afternoon, each 48c

These Shoe Bargains From 2 Until 6 p.m.

Women's dress oxfords, made from fine bright patent kid, hand turned soles and French heels, new dress toes, all sizes; $3.00 values; on sale from 2 until 6, per pair $1.50
Women's oxfords, made from good dongola kid, medium weight beveled edge soles, stylish and durable; all sizes; $1.25 values; on sale from 2 until 6, per pair 85c

Men's vici kid shoes, neat, dress toes with caps, lace tops; some with plain toes and congress, half double soles; cheap at $2.50; today from 2 until 6, per pair $1.50
Women's dress oxfords, of patent calf skin or patent colt, heavy extension or light dress soles, new stylish lasts, $2.50 and $3.00 values; on sale from 2 until 6 per pair $1.50

$5.00 Silk Waists $2.48.
Handsome silk waists, in pink, blue, green, cadet, rose, red and lavender. Some of taffeta, others peau de soie, lined throughout. Perfect fitting. Dressmaker finish, $5.00 values. Good sizes. On sale from 2 until 6, each, $2.48.

$5.00 Walking Skirts $2.98.
Pretty walking skirts, pretty shades of gray cheviot and fancy Scotch tweeds. Specially good styles and colors. Only a limited quantity. Excellent $5.00 values today from 2 until 6, each, $2.98.

50c Shirt Waists 29c.
Percale shirt waists, in pretty colors, box plaited front, plaited back, generous sleeves, all sizes; well finished, extra value at 50c; today from 2 until 6, each, 29c.

Trimmed Hats $1.00 Each.
Odd trimmed hats, and street hats, mussed from handling. Some slightly faded from being displayed in the windows, originally priced from $2.00 to $6.00. Choose from these while they last this afternoon, each, $1.00.

50c Floppy Hats 10c Each.
Imported Italian floppy hats, made from fancy braids; full size; bleached; well worth 50c; today from 2 until 6 each 10c.

25c Sunbonnets 15c Each.
Women's and children's sunbonnets, some of percale others of gingham; well made; regular 25c values; on sale from 2 until 6 each 15c.

Carpet Samples for Rugs Less Than Half Price
Today between the hours of 2 and 6 p. m., we offer the entire sample line of one of the largest carpet manufacturers in the country. All new patterns and rich colors. These are just right for small rugs and are marked at prices that you cannot afford to overlook.

Best all wool 2 and 3 ply ingrain carpet, pieces 1¼ yards long, reversible, selvedged ends. Values up to $1.00 per yard. Sale price, each 25c
Best tapestry carpet, beautiful colors, lengths of 1½ yards, worth up to $1.50 per yard. Sale price each 59c
Body Brussels, Axminster and Wiltons rich patterns, lengths of 1½ yards. Nicely finished on ends. Worth up to $2.00 per yard. Sale price, each 98c

These Items On Sale All Day.

18c Glass Cloth 13c.
Glass cloth with a taffeta silk finish in colors and shades to match all the new spring dress goods. Permanent finish. Full width. Quality sold in all the best stores in town at 18c. Priced for today only at, per yard, 13c.

65c Cream Mohair 49c
Cream mohair, 38 inches wide, suitable for women's waists, coats and full costumes. The most popular dress material on the market. This grade is being sold all over town at 65c. Priced for today only, per yard, 49c.

Linen Section.
Specials Today.

Fine bleached table damask, 72 inches wide, handsome patterns. Our regular $1.00 quality; that means as good as you'll find in most stores at $1.15. No more than 3¼ yards to a customer; today only, per yard 75c
Bleached linen napkins, 22 in. square, good edges, handsome patterns; regular $2.00 value; today only, per dozen $1.48
Towels—choose from any of our 25c towels, hock or damask, fringed or hemstitched; mind you, any of our regular 25c goods; today only, each 19c
Pure linen crash, brown or half bleached; our regular price 10c. Sold in most stores at 12½c. Priced for today only, at per yard 8⅓c

$2.50 Table Covers Today $1.98
As a trade winner today we offer a lot of extra heavy, closely woven tapestry table covers. Large size, suitable for dining tables, finished with very heavy knotted fringe all round. These come in a variety of colors and patterns; they are reversible; regular value, $2.50; today only, each, $1.98.

The Latest in Sheet Music.
"Teddy Will Carry It Through."
10c A COPY
A very pleasing air and very suggestive words. Published to sell at 25c. On sale in our music department at, per copy, 10c. Come in and ask the pianist to play it for you.

Hair Goods
Pompadour janes, made from 16-inch natural wavy hair, all shades and colors, good $3.00 values; today, each $2.00
Hair switches, made from 20-inch hair, 2 oz. weight, short stems, all shades and colors, $3.00 and $3.50 values; today each $2.50
Hair switches in the most desirable shades of gray, 22 and 24-inch lengths, short stems, $3.50 and, $4.00 values; sale price, each $3.00

Optical Department.
This is presided over by a man who has had years of experience, and back of that a college education to fit him for optical work. He is in possession of one of the few diplomas to be found in Los Angeles. He will examine your eyes carefully and critically with no charge to you. If it's glasses you need you're under no obligations to buy them here, unless you want to save money, then you will certainly buy them here.

Gold filled patent stiffened frames, guaranteed by the manufacturers for 10 years. Fitted with first quality reading lenses. Guaranteed to fit the eye and give perfect satisfaction. Our price, complete $2.50
First quality crystal reading lenses, fitted to your eyes and set in your own frames. Our price, per pair $1.00
Leaden smoked sun glasses, riding bow frames or rimless eyeglasses. The best you ever saw for the price, at per pair 25c

Boys' 10c Linen Collars . . . 1c
Odd lines of boys' linen collars from the Hoye stock, many of the famous "Arrow" brand collars in the collection. Good styles, fair assortment of sizes. 10c values today from 2 until 6 each 1c.

Boys' and Girls' Leader Hose . . 10c
Our "Leader" hose for boys and girls. Guaranteed fast black. Heavy ribbed, double knees, heels and toes. We sell this stocking regularly at 12½c and it is better than the average 15c stocking. Today only from 2 o'clock until 6 per pair 10c.

HE WEATHER.

MPARATIVE TEMPERATURES.

	Max.	Min.	Mean		Max.	Min.	Mean
.....	53	46	49	New York ...	66	52	59
ington .	62	44	53	Buffalo	59	40	49
burgh .	58	40	49	Cincinnati	60	44	52
ago	64	48	56	St. Paul	64	34	49
.....	74	54	64	Kansas City.	74	52	63
ngeles.	64	54	59	Jacksonville	86	62	74

e maximum is for May 4; the minimum lay 5. The mean is the average tempera- for the two days.

Yesterday's Forecast and Report.

S. WEATHER BUREAU, Los Angeles, 5.—[Reported by George E. Franklin, Lo- forecast Official.] At 5 o'clock a.m. the ba- ter registered 29.94; at 5 p.m., 29.94. Ther- ter for the corresponding hours showed 55 and 80 deg. Relative humidity, 5 a.m.; 90 ent.; 5 p.m., 32 per cent. Wind, 5 a.m., velocity 2 miles; 5 p.m., southwest, ve- 10 miles. Maximum temperature, 64 minimum, 54 deg. Barometer reduced to evel.

ner Conditions.— High pressure fair, cool weather prevail on the North to Oregon and along the British border. The ure is low in the Southwest, and rain is ted from Arizona to New Mexico. Show- ave fallen also in Colorado, Kansas and aska. A thunderstorm occurred during ight at Phoenix. Cloudy mornings, with ntinue on the Southern California coast.

recasts.—Local forecast for Los Angeles vicinity: Cloudy tonight and Wednesday ing, with fog; partly cloudy Wednesday noon.

FRANCISCO, May 5.—Weather condi- and general forecast.: Cloudy weather ils along the coast and over Arizona; else- e west of the Rocky Mountains it is fair. pressure has fallen rapidly over Washing- nd Oregon and risen along the California . It is highest off the Northern Califor- coast, and lowest in Arizona. The tem- ure has fallen slightly in California and slightly over the remaining portion of acific Slope. In the great valley of Cali- a, the temperature is above the normal. ast:

Northern California: Wednesday cloudy, showers on the extreme northwest coast; westerly wind; cooler in the interior.

Southern California: Wednesday cloudy; fresh wind.

ada: Fair Wednesday.

Francisco and vicinity: Cloudy and foggy nday; brisk westerly wind.

amento and vicinity: Cloudy Wednesday; southerly winds.

Liners

PECIAL NOTICES—

ICE OF ANNUAL MEETING— embers of Los Angeles Society for Pre- tion of Cruelty to Animals. Notice is by given that the annual meeting of members of the Los Angeles Society, mane Society, and the Society for the vention of Cruelty to Animals, will be d on Tuesday, the 12th day of May, A.D. 1903, at 4 o'clock, at the principal place business of said society, towit, in L.C.A. Building, on Broadway, in the of Los Angeles, State of California, for election of seven trustees for the en- g year, and transacting such business as y be legally brought before the meeting. F. A. SEYMOUR, M.D., President of L. A. H. S. S. J. B. MILLARD, ecretary.

OU WISH TO REACH EASTERN PUR- ers with bargains in Southern Californ- property, do not overlook the fact that Special Fiesta Edition of The Times, to ued Saturday, May 9, will be sent to usands of people throughout the United tes. The rate in classified columns is cent per word; minimum, 25 cents.

——BOOKS tamps,"* 25c to read; 1000 late $1.50 books d to read, 10c; Oxford Teachers' Bibles and up; 15,000 paper novels, 5c to read; d books; books in all languages; med- law, theological; 50,000 to choose from. T'S WARD, 252 S. Broadway.

RY DESIRABLE AND WELL-LO- d bay window for rent to view the pa- e; second floor; can see two blocks up down Spring st. Apply room 3, No. 311½ FIRST ST. 4

SALE—H. Y. M. COMPANY, 131 W. FIFTH ST. bamboo goods, wholesale and retail. TEL. GREEN 1823.

MER STEAM CARPET CLEANING ks. Carpets cleaned and relaid sameday. We buy and sell carpets. 657 S. BROADWAY. Tel. Main 117.

VISE—PROVIDE FOR HOME IN CASE deliness; $1 per month covers everything. tisfiers. 'Phone Red 3821. MRS. BURT, e 2254 W. First st.

FORNIA STEAM CARPET CLEANING Co. Upholstering, mattress making. 326 E. FOURTH ST. Tel. Main 715.

RDS SYSTEMIZED — ACCOUNTING ods introduced. Books investigated. W. BLACKMAN, C.P.A., 306 Henne Bldg.

AND BORDER FOR 12-FOOT ROOM, ard, $1.50 per roll. Paper hanging, 35c; mold- ng, 5c foot. WALTER, 627 S. Spring.

CO'S MATTRESS FACTORY — UPHOL- ry, new and repair work. 556 NEW HIGH 'Phone James 3861.

THER PILLOWS RENOVATED AT FEATHER WORKS, 1161 E. Seventh Tel. Black 1181.

C. STAPFER, CHIROPODIST AND eome, 427 W. NINTH. Hours from 12-5. 12

H & LEWIS STOVE REPAIR CO., 31 S. BROADWAY. TEL. PETER 2341.

CURTAINS LAUNDERED BY HAND, ain. Tel. James 5071. MRS. HEATH.

ARD WALL-PAPER CO., 541 BROAD- Wholesale remnants at wholesale prices. SHOWCASE CO. HAS REMOVED FROM S. Third st. to 446-448 MAPLE AVE.

TUTTLE & SON, SURVEYORS, CIVIL neers, 226 Laughlin Block. Black 2566. 9

FLOWERS, 1026 ARAPAHOE ST. ne White 691. SARA C. REESE. 6

O EXOTIC NURSERY, SANTA MON- for roses and lilies for Fiesta. 7

CLEANING BY THE MONTH. TEL. 1021. 646 S. SPRING.

ANTED— Help. Male.

REAL BROS & CO., EMPLOYMENT AGENTS.

Strictly First-class Reliable Agency. All kinds of help promptly furnished. Your orders solicited.

HAVE MOVED. WE HAVE MOVED. TO 131 and 133 E. SECOND ST. 131 and 133 E. SECOND ST. Between Main and Los Angeles sts., first and best equipped offices on the Pacific Coast. TELEPHONE MAIN 599.

MEN'S DEPARTMENT. ographer and book-keeper, ranch, $40 4 men, Catalina, survey gang, $25 etc.; blacksmith, $2 etc.; men, bee ranch, etc., $25 etc.; 30 hay hands, $1.25 etc.; smith, $2.50; married man, ranch, $40 house; another, $35 and house; man and , $45 etc.; delivery boy, $7; office boy, boys, store, $6; coachman, $30 etc.; sta- hand, $40, $45, $50; 25 orchard hands, $26 $30 etc.; harness-makers, $2.50 and ; 20 milkers, $40 etc.; $25 etc.; team- $1.25 etc.; laborers, $2.25 etc.; clay ers, $2; men, handle lumber, $33 etc.; eter runner $3 to $4 day etc.; $2.50 etc.; $2.50; rough carpenters, $3.50; bushel- $2.50; irrigator, $25 etc.; wagon wood , $2.50 and $3; man, vineyard, $25 concrete tunners, $3 etc.; house car- ers, $2.50; man, commissary, speak Span- $25; rock drillers, $2.25 and $2.50; elderly sman, $20 etc.; many other good places; lleries, $45 etc.; $35 etc.

EL AND RESTAURANT DEPART- MENT. ood cook, Arizona, $65 etc., fare; camp , $30 etc. and $40 etc.; second cook, $12 $15 etc.; extra cooks, $2 day; hog cook and cook, $13; second cook, Randsburg, $40 house porter, $25 etc.; night porter, etc.; pantry man, $25 etc.; kitchen ers, $8 etc.; waiters, $8 etc.; $9 etc.; waiters, $2, $2.50 etc.; bell boy, $12 elevator boy, $15 etc.; colored waiter, etc.; third ironer, $15; vegetable man, $7 night porter, $40; dishwashers, $7, $8, $25.

WOMEN'S DEPARTMENT. ousegirls, city and country, $20, $25 and family cook, $30 etc.; second girl, $25 first-class lady's maid, $25; chambermaids, $15 and $20; seamstress, $1 day.

OMEN'S HOTEL DEPARTMENT. ers kitchen helper, $2 day; waitresses, a Barbara, $6 week; etc.; Santa Monica, $25 Santa Paula, $25 etc.; Laguna, $25 etc.; a Ana, $25 etc.; Pasadena, $25 etc.; city, etc.; chambermaid, city, $20 etc.; Re- o, $25 etc.; starch ironers, $25 etc.; $20 restaurant cook, $30 etc.; boarding- e cook, $25 etc.

HUMMEL BROS. & CO.

TED—F. B. REED & CO., 406 S. MAIN. h hand, $25 and found; ranch hand, and found; bridge carpenter, $3.50 day; h hand, $26 and found; solicitor, must Spanish, $10 week; women, sew cots ents, $1.50 to $2 day; women to sew machine, $1 day; middle-aged woman small place, $40, room and board; rough enters, $3 day; fruit laborers, $2.25 free fare. 'PHONE MAIN 797. 6

ANTED— Help. Male.

WANTED—SOUTHERN CALIFORNIA EMPLOYMENT AGENCY, 111½ E. SECOND ST. 'PHONE GREEN 731. UP-TO-DATE LABOR AGENTS. 20 men, wooden bridges, near city $2.50; milker, city $35 fd.; ranch hands $30; $1.25 fd. S. P. CO.'S WORK ..... QUARRY COAST ..... LINE FREE ..... FARE SHIP .....TOMORROW 100 LABORERS ..... $2 day 100 DRILLERS ..... $2.25 day 100 ROCKMEN ..... $2.25 day NEW ELECTRIC LINE 2 NEW CAMPS 2 100 TEAMSTERS ..... $2.25 day 100 AXMEN ..... $2 day 100 LABORERS ..... $2 day SHIP DAILY. FARE PAID ARIZONA Teamsters .....Laborers SHIP EVERY DAY.

WANTED—RECRUITS FOR THE MARINE Corps, U. S. Navy; able-bodied men of good character, between the ages of 21 and 35, not less than 5 feet 4 inches and not over 6 feet 1 inch; able to speak and read English. For further information apply at the RECRUIT- ING OFFICES, 40 Ellis st., San Francisco, Cal.; Masonic Hall, 330 K st., Sacramento, Cal.; and U. S. Customhouse, 222½ N. Main st., Los Angeles, Cal. 6

WANTED— Bright, energetic young man, with wheel, for outside work. Call at room 401, Grant Bldg. W. C. NORMAN, Mgr. 6

WANTED—JAPANESE EMPLOYMENT OFFICE, 128 W. NINTH. TEL. PETER 2121. All kinds of first-class help promptly furnished; house cleaning, day or hour. Ranch work by contract. 9

WANTED—JAPANESE EMPLOYMENT AGENCY, 642 S. SPRING. TEL. BROWN 1621. Strictly first-class Japanese agency. All kinds of help promptly furnished. NO CHARGES TO EMPLOYERS.

WANTED — YOUNG MAN OR YOUNG woman to learn advertising business; fair salary while learning; for earnest worker rapid advancement. Address IMMEDIATE, F, box 23, TIMES OFFICE. 6

WANTED—EXPERIENCED YOUNG SIN- gle man for general merchandise store, out of town; must furnish local references; sal- ary $35, room and board. Apply 525 BYRNE BLDG. 6

WANTED—JAPANESE EMPLOYMENT BUREAU, of Y.M.C.A., 416 S. Los Angeles st., sup- plies promptly most reliable help of all kinds. 'PHONE JAMES 4081. 7

WANTED—BLACKSMITHS, WOOD WORK- ers, painters and other help on carriage work. Apply to GEO. F. PIKE, president, or to J. U. TABOR, secretary, Master Car- riage Builders' Association.

WANTED—MEN AND WOMEN TO LEARN barber trade; 6 weeks' constant practice; success and position guaranteed; catalogue mailed free. GORDON BARBER COLLEGE, 417 N. Main. 6

WANTED — THOROUGHLY RELIABLE man, 25 or 40, good talker, good appearance, references; special work; good money for right man. Address F, box 15, TIMES OF- FICE. 6

WANTED—GOOD COMPETENT MAN WITH some experience in insurance work; good ap- pearance, good talker, good wages for right man. Address F, box 16, TIMES OFFICE. 5

WANTED — COOKS, WAITERS, PORTERS, ranch hands, house and window cleaners by the day, hour or contract. JAPANESE EMPL. AGENCY, 503 W. 6th. Joseph 7441.

WANTED — MAGAZINE SOLICITOR FOR Los Angeles county, $75 month and expenses; first-class tailor's side for city agent's trade; $100 to right man. 215 COPP BLDG. 6

WANTED—A TRAVELING SALESMAN TO carry a good side line which can be carried in vest pocket. Address NATIONAL EX- CHANGE ASSOCIATION, Toledo, O. 11

WANTED—YOUNG MAN BETWEEN 16 AND 20 years to learn typewriting; salary to begin with it. TYPEWRITER INSPEC- TION CO., 117 Henne Bldg. 17

WANTED—37 HELP FOR MECHANICAL, unskilled; office; stores; hotel; collector; rancher; man, wife, good wages. EDWARD NITTINGER, 253½ S. Main. 7

WANTED—STRONG BOY TO HELP MILK- ing and work around in small dairy. Call first house north of Green Meadows School House on STANLEY AVE. 6

WANTED—STEADY, SOBER, SINGLE MAN to learn the undertaking profession; none need apply except he means business. JOHN R. PAUL, 2031 Downey ave. 7

WANTED—$75 A MONTH AND EXPENSES paid one party in each county in the United States. Particulars free. GOLDEN WEST CO., Visalia, Cal. 7

WANTED—MAN TO DRIVE DELIVERY wagon and do work generally in wood and coal yard; $9 per week. Call early, 272 W. PICO ST.

WANTED—AMATEUR ACTORS FOR PAR- lor theatricals and stage; pupils taught; situations obtained. TRIPP, 449½ S. Spring, suite 14. 5

WANTED—HIGH-CLASS SILK SALESMAN with a first-class house; salary according to experience. Apply at once, 525 BYRNE BLDG. 6

WANTED—LODGE ORGANIZERS FOR principal cities; $10 to $200 monthly. WAL- TER A. RICE, 644 Ellicott Square, Buffalo, N. Y. 9

WANTED—1000 MEN TO GET THEIR HAIR cut for 25c each. HOFFMAN'S CUT-RATE BARBER SHOP, 117 harbor. 6

WANTED—FIRST-CLASS MAN FOR SPE- cial work; must be good talker and have references; no books. 521 GRANT BLDG. 8

WANTED—PRESSERS, GOOD WAGES AND steady employment; come prepared to work. THE PANTITORIUM, 306 W. Sixth. 6

WANTED—BOY 18 OR 20 YEARS OLD TO learn the painter's trade and sign painting. Address F, box 34, TIMES OFFICE. 6

WANTED — HERDER, $15 PER MONTH. 'Phone green 1176. 2928 WILSHIRE BOULE- VARD, on Traction car line. 6

WANTED—FIRST-CLASS BICYCLE REPAIR man, and frame builder at once. Apply R. C. PIPHES, 152 N. Main st. 6

WANTED—AN EXPERIENCED DRIVER for a delivery wagon for the PARIS DYE WORKS, 423 S. Broadway. 6

WANTED—MAN, WHO KNOWS HOW TO pack burros or horses. Apply R. M. FOL- LOWS, box 38, Azusa, Cal. 11

WANTED—BOYS TO SELL GREATEST Fiesta novelty; 100 per cent. commission. Room 3, 211 W. FIRST ST. 7

WANTED—OFFICE BOY, WITH WHEEL; must have at least a grammar school educa- tion. 'PHONE BLUE 7228. 6

WANTED — YOUNG MAN TO DRIVE butcher wagon; some experience. Call 240 Third st., Santa Monica.

WANTED—BOY TO DELIVER BUNDLES; must have bicycle. BUSCH, THE HATTER, Second and Broadway. 6

WANTED — PIANO PLAYER FOR SHEET music department; salary $12. Apply at once, 525 BYRNE BLDG. 6

WANTED—LINING SALESMAN FOR BEST house in city; salary $12. Apply at once, 525 BYRNE BLDG. 6

WANTED — CARRIER FOR TIMES FOOT route. Apply at SUBSCRIPTION DEPART- MENT, 4:30 p.m. 7

WANTED — AN OFFICE BOY. TITLE IN- SURANCE AND TRUST CO., cor. Franklin and New High.

WANTED—EXPERIENCED MARKERS AND sorters. CLEAVER'S LAUNDRY, 814 S. Main st. 6

WANTED—CAMP COOK, CITY; CAMP blacksmith, city. Call at 111½ E. SECOND ST. 6

WANTED — BOYS TO SELL TEDDY'S rough rider gun. Room 3, 211 W. FIRST ST. 7

WANTED—DELIVERY BOY WITH WHEEL. OFF & VAUGHN DRUG CO., 358 S. Spring.

WANTED — 2 ELEVATOR MEN; NO BOYS need apply. Call room 206, TRUST BLDG. 6

WANTED — SHOEMAKERS, FIRST-CLASS, REGAL SHOE STORE, 222 W. Third. 7

WANTED — A COLORED COACHMAN OR cooks. Ring up JAMES 6236. 6

WANTED—BOY WITH WHEEL. BRAUER & KROHN, 128-129 S. Spring st.

WANTED—BOY WITH WHEEL. DILLING- HAM'S, 215 W. Second st. 7

WANTED—YOUNG MAN FOR ELECTRICAL works. 900 E. 12TH ST. 6

WANTED—NON-UNION CARPENTER. 2445 E. NINTH.

WANTED—BUTTER-MAKER. 123 N. MAIN, 9 a.m.

WANTED—DISHWASHER. 117 S. MAIN ST. 7

WANTED—BRICK MASON. 458 S. HILL ST.

WANTED— Help. Female.

WANTED—COOK AND SECOND GIRL, nice plain place, $30, $25; cook, small in- stitution, $30; chambermaid, beach, $25; housegirl, 3 adults, near city, $25; good plain cook, family, city or laundry, $20; 2 wait- resses, Santa Barbara, employer here, $25; extra waitress, boarding-house, $7.50; sec- ond girl, close in, $20; cook, family, Cata- lina, $10 week, apply early. MISS DAY, 131½ S. Broadway.

WANTED—GIRL FOR OFFICE, $30; WAIT- ress, city hotel, $25; Needles and Santa Bar- bara, $25; chambermaid, city, $20; country, $20 and fare; second girl, $25; housegirl, $25 or $30; day work, $1.50. MISS WEAVER'S EMPLOYMENT AGENCY, 240½ S. Broad- way. Main 974. 6

WANTED — SEE OUR LARGE FEMALE list in our ad. under "Male Help Wanted." HUMMEL BROS. & CO., 115-118 E. Second st. 'Phone Main 209. 6

WANTED— Help. Female.

WANTED—2 FIRST-CLASS SECOND GIRLS, city and Pasadena, $25 and $30; lady's maid, $25; German nursery governess, $35; working housekeeper for city, $20; cook, small insti- tution, $30; housegirl, family of 2, $20; fam- ily cook, city, $25; housegirls, Ontario, $25; Nordhoff, $35; Ocean Park, $25; long list of orders. MRS. HAWLEY, 254 S. Broadway. 7

WANTED—LOS ANGELES HAIR DRESSING SCHOOL, 127 N. Broadway. Hair dressing, manicuring, shampooing, scalp treatment and facial massage. We teach you the trade in 3 weeks. Formulas given. 9

WANTED — LADY BOOK-KEEPER AND stenographer; must have had practical busi- ness experience; state experience, salary expected, etc. Address in own handwriting, P.O. BOX 728, city.

WANTED—MILLINERY SALESLADIES, 2 experienced and unexperienced, for different store work; office, hotel, factory, housework; others. EDWARD NITTINGER, 253½ South Main.

WANTED—LADY GOING TO NEW YORK with Infant, wants trained nurse to take charge of child in return for fare and berth to New York. Address E, box 71, TIMES OFFICE. 6

WANTED—LADIES FOR SPECIAL WORK; must be good talkers and have ability to convince; good salaries; no book agents. 521 GRANT BLDG. 5

WANTED—FIRST-CLASS CLEANER AND dresser; state wages. PIONEER DYE WORKS, A. C. Jacobson, Bakersfield, Kern county, Cal. 8

WANTED—COMPETENT WOMAN TO DO general housework for 1 month; good wages. Apply forenoons, 1500 W. ADAMS. 'Phone blue 3281. 6

WANTED — SOME ONE TO ASSIST IN light housework, in exchange for room and board; pleasant home. Address 1723 MAPLE AVE. 6

WANTED—WOMAN FOR GENERAL HOUSE- work, $25 to $35; waitresses, $5; 40 solicitors, good salary. MISS M'KENZIE, 143 S. Broad- way. 6

WANTED—MRS. DR. SPENCER'S $250- PLOYMENT OFFICE, 125½ S. Fourth st., for women only. 'Phone James 5621.

WANTED—A GIRL OR WOMAN EXPERI- enced in care of infant; references. Apply MR. FISHER, 332-4 S. Broadway. 6

WANTED—JAPANESE DESIRES POSITION cleaning store or saloon till 9 a.m. or after 7 p.m. Address 524 S. SPRING ST.

WANTED — EXPERIENCED SALESLADY for patterns for good house; salary $8. Ap- ply 525 BYRNE BLDG. 4

WANTED—A WOMAN FOR GENERAL housework; must be good cook. 821 SOUTH FIGUEROA. 6

WANTED—LADIES' CLOTHES IRONER. Apply EXCELSIOR LAUNDRY, 644 S. Los Angeles st.

WANTED — EXPERIENCED SEAMSTRESS, steady work. CLEAVER'S LAUNDRY, 814 S. Main st. 6

WANTED—A MIDDLE-AGED WOMAN OR girl to assist with light housework. 1091 OAK ST. 6

WANTED—EXPERIENCED MARKERS AND sorters. CLEAVER'S LAUNDRY, 814 S. Main st. 6

WANTED—WAITRESSES, STEADY OR EX- tra work. Inquire D. H. HART, Natick House. 6

WANTED—EXPERIENCED MAKERS. AP- ply MARVEL MILLINERY, 241-243 S. Broad- way. 6

WANTED — WORKING HOUSEKEEPER; man and two children. 2615 HALLDALE AVE. 7

WANTED—GIRL FOR BATH PARLOR, EX- perience unnecessary. 827½ S. SPRING, room 25. 7

WANTED — AT ONCE, FIRST-CLASS pants finisher. 252½ S. MAIN ST., room 7.

WANTED—FIRST-CLASS PANTS FINISH- ers, $9 per week. Call 242 S. SPRING. 6

WANTED—GIRL FOR GENERAL HOUSE- work. 958 BLAINE ST. Call at once. 6

WANTED—A GIRL FOR GENERAL HOUSE- work. Call mornings, 1111 W. 18TH. 6

WANTED—LADY STENOGRAPHER. MOD- erate salary. 302 HENNE BLOCK. 6

WANTED — COAT FINISHER. BRAUER & KROHN, 128-130 S. Spring.

WANTED — TAILORESS. MULLEN & BLUETT CO. 6

WANTED— Help. Male and Female.

WANTED—PLAIN WRITERS; SPARE TIME evenings; $5 to $10 weekly; steady, honest, home work. Inclose stamp for position blank, etc. Address MUTUAL INTRODUCTION CO., Dept. I, Chicago, Ill.

WANTED— Situations. Male and Female.

WANTED — JAPANESE, FIRST - CLASS cook, wants situation in private family, ac- companied by his wife, who is an American. Address E, box 74, TIMES OFFICE. 6

WANTED— Situations. Male.

WANTED—COACHMAN, GARDENER'S PO- sition; have long experience in both branches and recommended as good, careful driver; very clean, neat and orderly in all his sur- roundings; understands gardening; can milk, etc. Address F, box 4, TIMES OFFICE. 7

WANTED — RAILROAD ACCOUNTANT; several years' experience, wishes a position as accountant, clerk or any position of trust; A-1 references or bond; satisfactory reasons for leaving last employer. Address F, box 4, TIMES OFFICE. 6

WANTED — POSITION; AM FIRST-CLASS dry-goods man; understand woolens and other fabrics and gents' wear; want a permanent place; first-class reference. Address F, box 11, TIMES OFFICE. 6

WANTED—GARNENER'S POSITION BY EX- perienced man in good private family; un- derstands his business in all its branches; good references. Address F, box 7, TIMES OFFICE. 7

WANTED—YOUNG MAN, GERMAN, HIGH School education, wishes position as porter in wholesale house, where I have the chance to advance. Address E, box 46, TIMES OF- FICE. 6

WANTED—YOUNG MAN, 21, WANTS POSI- tion in grocery store; six years' experience with eastern house; good solicitor. Ad- dress H. M. BALL, 232 S. Hill st., city. 6

WANTED — GOOD TRUSTY MAN WITH family, wants sheep ranch on shares of increase; will furnish best of references. Address F, box 8, TIMES OFFICE. 6

WANTED—YOUNG MAN WITH GENERAL mercantile experience, fluent in Spanish, position in wholesale house or office; best of references. P.O. BOX 659. 7

WANTED—YOUNG MAN, STRONG, SOBER and industrious, wants position as all-around man in good house. Address F, box 3, TIMES OFFICE. 6

WANTED — EXPERIENCED GARDENER, flower and vegetable, wants position on pri- vate place. E. A. MIGNON, sub. station 6, Los Angeles. 6

WANTED—JAPANESE HOUSE CLEANING and gardening by the day or hour. 'Phone John 8841. 923 E. FIRST ST. Ring up after 6 p.m.

WANTED—JAPANESE BOY DESIRES PO- sition; first-class cook or will wait on table; private family, city or country. INARU, 16 Plaza.

WANTED—STRICTLY SOBER, GERMAN engineer desires position in mine pumping plant, etc. Address F, box 2, TIMES OF- FICE. 6

WANTED — POSITION BY FIRST-CLASS grocery clerk; industrious and sober; mar- ried. Address E, box 70, TIMES OFFICE. 7

WANTED—POSITION AS STENOGRAPHER, experienced in railroad and mercantile work. Address E, box 100, TIMES OFFICE. 6

WANTED — STENOGRAPHIC WORK OR copying to do evenings. Own machine. Ad- dress F, box 19, TIMES OFFICE. 6

WANTED—BARITONE, TENOR, OR ALTO player open for band engagement Fiesta week. Address 704 N. MAIN, L. A. 7

WANTED — SITUATION BY BEST JAPAN- ese cook in family. $8 up week. Address E, box 90, TIMES OFFICE. 6

WANTED SITUATION; FIRST-CLASS meat cook, all around. Address E, box 25, TIMES OFFICE. 6

WANTED — BOY WANTS JOB AS DISH- washer in restaurant or anything. 737 SANTEE. 6

WANTED—BY A FIRST-CLASS COLORED cook, or day work. 'PHONE PARK 513. 7

WANTED— To Purchase, Real Estate.

WANTED—WE HAVE CASH BUYER FOR 7 or 8-room house, modern, close in, south- west, not over $4000; all cash. Owners or agents, C. F. W. PALMER & CO., 400 Trust Bldg., Second and Spring. 7

WANTED — TO PURCHASE THE BEST close-in prospective business property that $100,000 cash will buy; house or flats con- sidered. Address E, box 72, TIMES OF- FICE. 6

WANTED—A GOOD HOME AND WILL PAY part cash, balance in non-assessable mining stock in Dr. Yeakum's property of about 200 claims. Address E, box 46, TIMES OFFICE.

WANTED—IF YOU HAVE BARGAINS IN houses and wish to realize quickly call on M'GREAL & CO., 321 Trust Bldg. 6

WANTED— Situations. Female.

WANTED — BOOK-KEEPER AND TYPE- writer, lady, 10 years' experience, desires responsible position; has business ability and capable of taking ful charge; best references. EXPERT, P. O. Box 426, Los Angeles. 6

WANTED—WOMEN'S EMPLOYMENT BU- reau. Competent women for every position, office or otherwise; leave or phone your or- ders. Phone Peter 2151. MISS M'KENZIE, 143 S. Broadway. 9

WANTED—A MIDDLE-AGED LADY WOULD like a position as housekeeper, either in rooming-house or in home of widower. Ad- dress 227 S. MAIN, room 38. 6

WANTED — POSITION BY LADY OF 40; best of health; in widower's home, or will take charge of furnished flat. Address E, box 23, TIMES OFICE. 6

WANTED—A YOUNG WOMAN WITH EX- perience and best of reference, wishes a po- sition in book-keeping. Address E, box 73, TIMES OFFICE. 7

WANTED—YOUNG LADY DESIRES COPY- ing to do at home; own typewriter. Address F, box 13, TIMES OFFICE. 6

WANTED — BY RELIABLE GERMAN woman, care of child or infant at the beach. 1142 W. 24TH ST. 6

WANTED—BY MIDDLE-AGED LADY, HOME in private family; old folks preferred; wishes small. 221 N. BROADWAY. 6

WANTED—WOMAN WANTS LIGHT HOUSE- work. 1351 MAPLE AVE. 6

WANTED— To Purchase, Miscellaneous.

WANTED — TO BUY SECOND-HAND FUR- niture and household goods in any quantity; if you have one piece or house full, we will pay you one-third more than others. 'Phone Red 2121. FOLYEAR'S, 322-26 Main. 7

WANTED—IF YOU ARE GOING TO SELL your household goods, I will pay you more than any other party in Los Angeles. ISAAC- SON, 211 S. Main. 'Phone James 7141. 6

WANTED—ROOMING-HOUSE, CHEAP FOR cash; I will not pay fancy prices; if you have a bargain, let me know. Address D, box 86, TIMES OFFICE. 6

WANTED — SECOND-HAND FURNITURE. We pay an honest cash price. Tel. Peter 6851. DANNING & NAUGLE, 353 S. Olive.

WANTED—I PAY MORE THAN ANY ONE else for store fixtures, showcases, etc. Ring up James 4121. 216 E. FOURTH ST.

WANTED—CHEST CARPENTER TOOLS; will pay reasonable price. Address RAY, 913 E. NINTH ST.

WANTED—TO BUY, DIAMONDS OF ALL sizes. KERNER, 204 Wilson Bldg. Spring. 9

WANTED— To Rent.

WANTED—TO RENT MODERN COTTAGE, 5 or 6 rooms, with barn, for man and wife only; south and west preferred; desire to deal with owners only, and rent must be reasonable. Address H. B. CLIFTON, 722 S. Hill st. 6

WANTED — ROOMING-HOUSE, UNFUR- nished, from 12 rooms up; references. Ad- dress A, box 12, TIMES OFFICE. 7

WANTED— Partners.

WANTED—AT ONCE; A MAN OR WOMAN with $350 to take an interest in an estab- lished money-making publishing business that will bear the closest investigation; no agents; if you mean business, call 209 HELL- MAN BLDG., Wednesday, after 3:30 p.m. 6

WANTED—AT ONCE, A MAN OR WOMAN with $350 to take an interest in an estab- lished money-making publishing business that will bear the closest investigation; no agents. If you mean business, call 209 HELLMAN BLDG., Monday, after 3:30 p.m. 5

WANTED — PARTNER; AN INTELLIGENT young man to take half interest in business yet in speculative stage, but perfectly legiti- mate; if successful, will be bonanza; amount required, $75. Address F, box 12, TIMES OF- FICE. 6

WANTED—AT ONCE, A GENTLEMAN OF means as partner with a lady in rooming- house, on Broadway; best location in the city; a money-maker. Address F, box 23, TIMES OFFICE. 6

WANTED—A PARTNER WITH $2000 OR $3000 for a proposition worth thousands; investiga- tion invited. 237 S. GRAND AVE. 6

WANTED—PARTNER WITH $5000 TO $10,- 000; have a fine paying business. Address E, box 18, TIMES OFFICE. 6

WANTED—PARTY WITH $15,000 TO ENTER a well-established publishing house. Address F, box 25, TIMES OFFICE. 6

WANTED— Work by the Day.

WANTED—BY COLORED WOMAN, WORK by the day. Call or write. Address MAMIE REYNOLDS, 728 Cianton st. 6

WANTED—GOOD LAUNDRESS WANTS TO take laundry work to do at home. Apply 722 MATEO ST. 7

WANTED— Agents and Solicitors.

WANTED — AGENTS OF EXPERIENCE with first-class credentials, to sell real es- tate on commission; references required. Apply to JAMES R. COLLINS, 221 W. Fourth st., Los Angeles. 6

WANTED—CLEVER WOMEN TO REPRE- sent reliable firm in Los Angeles and county. Large commissions, $15 to $20 per day. HOTEL ANGELUS, Suite 231. 7

WANTED — A FEW SOLICITORS; SOME- thing new, attractive; good pay. Room 23, 316 S. BROADWAY. 9

WANTED— Rooms.

WANTED—ROOMS— FURNISHED AND UNFURNISHED, WITH AND WITHOUT BOARD. We have opened a department for the hand- ling of the above in connection with our long-established house-renting department, and are prepared to handle same PROFITABLY FOR YOU on an entirely new plan. Apply at office for information. WRIGHT & CALLENDER, 322 S. HILL ST., Wright & Callender Bldg.

WANTED— Rooms with Board.

WANTED—ROOMS AND BOARD BY FAM- ily with 2 children and maid; 3 or 4 bed- rooms; quiet situation in outskirts of Pasa- dena or South Pasadena; no other boarders; answering, give particulars; boarding-house accommodating more than such a family need not answer. Address Q, box 3, TIMES OF- FICE. 6

WANTED—YOUNG WOMAN WISHES ROOM and board in exchange for some service. Ad- dress F, box 17, TIMES OFFICE. 6

WANTED— Miscellaneous.

IF YOU WISH TO REACH EASTERN PUR- chasers with bargains in Southern Califor- nia property, do not overlook the fact that the Special Fiesta Edition of The Times, to be issued Saturday, May 9, will be sent to thousands of people throughout the United States. The rate in classified columns is one cent per word; minimum, 25 cents.

WANTED — TELEPHONE YOUR WANT ads. Ring up Press One any time of day or night, and The Times will give prompt and careful attention. Rate 1 cent a word each insertion. Minimum charge, 25 cents.

WANTED—EVERY LADY AND GENTLE- man to know that they can get a $1 Conklin's self-filling fountain pen for 25c for the next few weeks. Address NATIONAL EX- CHANGE ASSOCIATION, Toledo, O. 11

WANTED — A WOMAN PARTNER WHO can afford to risk $400 or $500; promises large profits; full investigation invited. Address F, box 100, TIMES OFFICE. 6

WANTED — CARE OF CHILDREN AT MY home during Fiesta, 25c half day, or even- ing. MRS. STRONG, 217 E. Fifth. 7

WANTED — FAMILY WASHING, 5c PER pound, called for and delivered. 1620 S. LOS ANGELES. Phone Hope 1046. 9

WANTED—GOOD HOME FOR BOY 4, GIRL 5. Call 329 W. FIRST ST. 6

FOR SALE— Houses.

FOR SALE—

BURBRIDGE & BROWN, BUILDERS AND REAL ESTATE BROKERS. MAIN LOBBY HOLLENBECK HOTEL AND 320 WEST SECOND ST. TELS. MAIN 1258, HOME 1280.

We prepare PLANS AND SPECIFICA- TIONS embodying your own IDEAS and putting them in shape so that they will work out PRACTICAL. We all must admit that it is NO TRICK to draw a floor PLAN for a HOUSE, but it does REQUIRE a little KNOWLEDGE of such things to draw that plan so that it will work out and re- sult in a PRACTICAL and CONVENIENT HOUSE. THIS WE CAN DO. Now if you think of building it will pay you to give us an opportunity to VERIFY THE ABOVE STATEMENT.

We BUILD TO ORDER ONLY; NEVER on SPECULATION, and guarantee every house constructed by us to be THE BEST the market affords. All material No. 1; all WORKMANSHIP THE BEST. For FUR- THER INFORMATION, CALL OR 'PHONE.

HOUSES FOR SALE.

We have them from $1500 to $25,000, all kinds and styles. Some ⅓ cash and some on terms; if you want to buy a ready-made house WE CAN SUIT YOU. 6

FOR SALE— WRIGHT & CALLENDER, 322 S. HILL ST. —TELEPHONES— MAIN 809. HOME EXCHANGE 7. HOMES AT LOW PRICES. HOMES AT LOW PRICES.

$1500—Cornwell st. near Brooklyn ave.; 5- room cottage and barn, modern in every re- spect; lot 40x125; terms $300 cash, balance easy monthly payments.

$1600—W. 21st st. near Orchard, two-story, 6-room house and barn; lot 50x144; terms, $500 cash, balance to suit purchaser; adjoin- ing lot can be purchased; give 100 feet front- age.

$2200—W. 12th st. near Santee; modern 6- room cottage in very good condition; grounds well improved; lot 50x140; terms, $500 cash, balance easy terms.

$2700—Pioneer ave. near Adams st. in the select Charles Victor Hall tract; lot well above grade, 55x150; modern 5-room cottage, with porcelain bath and sink, toilet and tiled walks; garden and yard with variety of trees and flowers; a delightful cottage home; terms to suit purchaser.

$3000—Hartford ave. near Eighth, new 6- room cottage, cove ceilings, tinted walls, 2 baths, cement walks; terms, $1000 cash, bal- ance to suit.

$3200—W. Eighth st., walking distance; a new and modern 6-room cottage, partly fur- nished; just the thing for a close-in home; can be had upon the payment of $500 cash, balance in small monthly payments.

These and other fine residences for sale by WRIGHT & CALLENDER, 322 S. HILL ST. TELEPHONE— HOME PRIVATE EXCHANGE 7. 6

FOR SALE—WE HAVE FOR SALE A NEW RESIDENCE CONTAINING 10 ROOMS AND LARGE RECEPTION HALL; FUR- NACE HEAT; 2 REAR PORCHES; 2 BAL- CONIES ON SECOND FLOOR. THE HOUSE FACES SOUTH, ON A 65-FOOT LOT, AND IS SO ARRANGED THAT THE ROOMS CAN BE USED INDEPENDENTLY OF ONE ANOTHER IF SO DESIR

Liners.

FOR SALE—
City Lots and Lands.

FOR SALE—LOTS.

JUST A FEW SNAPS.

$300 BUYS LOT, EAST FRONT, REAR, ON DALTON ST. NEAR ADAMS.

$300 BUYS LOT 50x130 TO ALLEY ON PIONEER AVE., NEAR ADAMS.

$300 BUYS LOT 50x126, EAST FRONT, ON BUDLONG NEAR ADAMS.

$300 BUYS LOT, 50x117, ON EAST NEAR FIGUEROA; THIS IS A SNAP.

$300 BUYS LOT 52x175, ON 18TH ST., NEAR UNION AVE.

$300 BUYS FINE CORNER, 50x150 TO ALLEY, ON WILSHIRE BOULEVARD NEAR WESTLAKE PARK; CHEAPEST PIECE OF PROPERTY ON THE BOULEVARD.

$300 BUYS 60x135, IMPROVED, EAST FRONT, ON FIGUEROA NEAR FOURTH.

$300 BUYS 60x119 ON ORANGE ST., SOUTH FRONT, A GOOD BUY.

$300 BUYS LOT 50x130 TO ALLEY ON FIGUEROA, NEAR 18TH ST.

$300 BUYS LOT 50x138 ON PICO NEAR FIGUEROA; CHEAP.

MINES & FARISH,
404 BRADBURY BLDG.

FOR SALE—
KINNEY HEIGHTS.
WEST ADAMS HEIGHTS.
ADAMS STREET.

If you want a lot in the swell residence district of the city see me, as I handle all of the desirable property in that section.

Choice lots with high-class building restrictions, from $75 to $40 per front foot.

The best investment in the city. Go out and see the high-class residences now being erected.

PERCY H. CLARK,
324 Byrne Bldg.

FOR SALE—
—ACRE LOTS—
—ON INSTALLMENTS—
—ACRE LOTS—
—$375 TO $500—

We have for sale a few choice acre lots, rich loam soil, sightly location, suitable for berries, raspberries, strawberries, fruits and flowers; streets graded, water piped; electric cars; only one mile outside the city; will you pay $400 to $500 for a 50-foot lot, when we sell you a whole acre, equal to 5 lots, for $375 to $500, on easy installments, and you own the water? Don't delay—before you buy anywhere, be sure to see these lots.

GRIDER & HAMILTON,
225 W. Second st.

FOR SALE—
CHOICE BUILDING LOTS, $375.

16 best lots in the city, directly on electric line; 10 minutes' ride to business center; not only a cheap home site, but a good investment; easy payments. See

W. J. NEVIN,
320-322 Laughlin Bldg.

FOR SALE—
—BEAUTIFUL LOCATION.
200 FEET ON CORNER OF BONNIE BRAE AND SIXTH STS.
ONE OF THE MOST DESIRABLE CORNERS IN WESTLAKE DISTRICT FOR THE VERY CHEAP, AS OWNER IS LEAVING TOWN. PRICE IS A SNAP.

ROBT. MARSH & CO.,
436-7 DOUGLAS BLDG.

FOR SALE—
FIGUEROA STREET.
FIGUEROA STREET.
A CLOSE-IN CORNER.
66x165.
$650.
SEE US ABOUT THIS.
WRIGHT & CALLENDER,
223 S. HILL ST.
WE HOME PRIVATE EXCHANGE 7.

FOR SALE—
GRAND AVENUE.
GRAND AVENUE.
A NORTHWEST CORNER.
NEAR SEVENTEENTH STREET.
LARGE LOT WITH ALLEY IN REAR.
WE CAN DELIVER THIS FOR
$4250.
WRIGHT & CALLENDER,
223 S. HILL ST.
WE HOME PRIVATE EXCHANGE 7.

FOR SALE—
CHEAPEST LOTS SOUTHEAST.
CLOSE IN.
$5 and upward; send for my list of cheap lots in, southeast; all street work all on easy terms.
W. A. CALDWELL, 404 Trust Bldg.

FOR SALE—
FINE LOT ON RICH ST., JUST NORTH OF 16TH. FOR $375. IT'S THE CHEAPEST AND BEST CLOSE-IN SUM ON THE MARKET. SEE A. T. JERGINS & CO.,
108 S. BROADWAY.

FOR SALE—S.E. COR. 25TH AND WESTERN AVE.; 4 acres, 12 lots, on 40th st., 6 lots on Slauson ave.; nice cottage, lawn and flowers; a most desirable tract to have home, use of land and sell off lots as desired. Owner on premises.

FOR SALE—I HAVE A LOT WITHIN ONE block of Temple-st. car line on Hyans st., between Bonz and Sugg, which I must sell at once for terms or cash; reasonable offer will take. Address F, box 14, TIMES OFFICE.

FOR SALE—A FINE LOT, CLOSE IN ON 16TH ST., JUST EAST OF MAPLE AVE.; SIZE 50x165. FOR $1000; ALLEY ON SOUTH AND IN REAR SNAP. A. T. JERGINS & CO., 108 S. BROADWAY.

FOR SALE—LOT 50x126, WITH 4-ROOM HOUSE, 648 S. Olive; owner going to Alaska must put the price down to $2250; make offer to ERIC F. HULTBERG, 1121 S. Hope.

FOR SALE—$400; LOT NEAR CORNER Hoover and Vermont, $500; lot near corner Adams and Central. T. L. CHAPIN, 300 S. Spring.

FOR SALE—OVER 175 DESIRABLE LOTS; for list or printed list, H. EASTON, EL-DRIDGE & CO., 121 S. Broadway.

FOR SALE—A GOOD FULL-SIZE LOT ON Hope, close to Central, at a bargain. M. WOOD, 612 Grant Bldg.

FOR SALE—LOT CORNER LOS ROBLES and Catalina, Pasadena. Inquire at 724 N. MARPLES, Pasadena.

FOR SALE—
Business Property.

FOR SALE—

—BUSINESS PROPERTY—

THE NORTHWEST CORNER OF FIFTH AND CROCKER STS.,

FRONTING 60 FEET ON FIFTH ST. AND 100 FEET ON CROCKER TO AN ALLEY.

—PRICE $12,000—

THIS IS THE CHEAPEST CORNER ON E. FIFTH ST., AND IS A GENUINE BARGAIN. IT CAN BE IMPROVED TO GREAT ADVANTAGE. ROOMS RENT FOR AS MUCH IN THIS LOCALITY AS THEY DO IN OTHER LOCALITIES THAT COST FIVE TIMES AS MUCH.

—E. FIFTH ST.—

IS ONE OF THE BEST PLACES IN OUR CITY IN WHICH TO SPECULATE OR INVEST AT THE PRESENT TIME. IT HAS BEEN OVERLOOKED HERETOFORE, BUT ON ACCOUNT OF ITS CLOSE PROXIMITY TO THE CENTER OF BUSINESS AND MANY OTHER NATURAL ADVANTAGES IT IS BOUND TO RISE TO ITS PROPER VALUE IN THE VERY NEAR FUTURE. WE STRONGLY ADVISE INVESTMENT AT THE PRESENT PRICES ON THIS THOROUGHFARE.

POSITIVELY THE CHEAPEST LOT FOR SALE ON HILL ST. BETWEEN FIRST AND TENTH. IT IS LOCATED ON THE

EAST SIDE OF

—HILL STREET—

80 FEET NORTH OF THE NEW MASON OPERAHOUSE.

IT HAS A FRONTAGE OF 97 FEET ON HILL WITH DEPTH OF 140 FEET. CONTAINS TWO HOUSES, WHICH RENT FOR ENOUGH TO PRETTY NEARLY CARRY THE PROPERTY. THE PRICE IS ONLY

$400 PER FRONT FOOT.

AND A FINE 4-STORY BRICK BUILDING IS SOON TO BE ERECTED IMMEDIATELY ADJOINING THIS PROPERTY, AND WITHIN THE NEXT 12 MONTHS EVERY FOOT OF HILL-STREET PROPERTY FRONTING WEST BETWEEN FIRST AND SECOND STREETS WILL BRING AT LEAST $600 PER FRONT FOOT. THIS LOT IS MORTGAGED FOR $14,000, AND FOR THIS REASON ONLY THE OWNERS ARE DETERMINED TO SELL IT. WE HAVE THE

EXCLUSIVE OPTION FOR THE NEXT THIRTY DAYS.

WE FEEL SURE THAT THIS PROPERTY WILL CERTAINLY BE SOLD BEFORE THIS OPTION EXPIRES, AND REPEAT THAT THIS IS THE CHEAPEST LOT ON HILL STREET BETWEEN FIRST AND TENTH STS. WALK AROUND AND LOOK AT THIS PROPERTY. IT WILL ONLY TAKE A MINUTE, AND INQUIRE ABOUT THE IMPROVEMENTS WHICH ARE TO BE MADE IN THAT LOCALITY. THIS IS ONE OF THE BONA-FIDE BARGAINS WHICH ARE STILL TO BE HAD IN THE CITY.

—WEST SEVENTH ST.—

BETWEEN OLIVE AND GRAND AVE.

A LOT 40x111 FEET.

FRONTING NORTH, AND CONTAINING A SMALL COTTAGE. PRICE ASKED FOR THIS PROPERTY.

$25,000.

BUT IT WILL BE SOLD FOR $500 LESS THAN ANY SIMILAR FORTY FEET CAN BE PURCHASED FOR LOCATED IN THE SAME BLOCK, NO MATTER WHAT THE FIGURE MAY BE.

R. A. ROWAN,
419 DOUGLAS BLOCK.

FOR SALE—

TWO SNAPS.
TWO SNAPS.
TWO SNAPS.

ONE ON W. SEVENTH ST. NEAR LUCAS. 40-FEET FRONTAGE, WITH GOOD 6-ROOM HOUSE; PRICE $2350.

THE OTHER IS A CORNER ON ORANGE ST. CLOSE TO LUCAS; HIGH AND BEAUTIFUL LOCATION FOR FLATS; EASY WALKING DISTANCE. THIS IS BY FAR THE CHEAPEST CORNER ON ORANGE ST. BOTH OF THESE PROPERTIES ARE BARGAINS, BUT PRICES ARE GOOD FOR ONLY A FEW DAYS.

W. I. HOLLINGSWORTH & CO.,
343-4-7 WILCOX BLDG.

FOR SALE—
$75,000—Half cash; income $14,000.
$7500—For a brick block; income $1200.
$12,500—For brick block; income over $1600; 1 block from First and Broadway.
$6500—Income block, rents for $960.
$6500—Income block, rents for $924.
$6200—Flat building, income $912.
$3000—For a property renting for $540.

If you wish to invest in any of the best income blocks now to be bought in the city, we have them all listed, that are worth listing. We will not offer you any that will not pay you over 10 per cent. net income, on your money. So come direct to headquarters, and save time.

Our 25 years' close attention to the business has placed us in a position, that we can inform you in a very short interview where and how to make your investments, anywhere from $6000 up to $200,000. The above is a few of the only snaps in the city.

W. P. LARKIN & CO.,
421 Byrne Bldg. Home Tel. 1229.

FOR SALE—BUSINESS PROPERTY.

Corner Eighth and Broadway. Attention.

I will erect building to suit tenant.

On corner Eighth and Broadway.

165x130 feet; prominent corner.

Fine modern hotel, stores or department store.

T. WIESENDANGER, 228 Laughlin Bldg.

FOR SALE—THE OWNER OF ONE OF THE best flat investments in Los Angeles is compelled to leave town and offers his property at a sacrifice; situated on a corner of 2 fine thoroughfares; the buildings are first-class and contain every modern convenience. There are 14 flats in all, each containing 4 large rooms; the property will pay all the year round.

12 PER CENT. NET.

On the investment of $50,000. Can you find anything better?

A. T. JERGINS & CO., Sole Agents,
608 S. Broadway.

FOR SALE—
TWO GOOD BUYS.
$21,000—80x265 feet, only half improved, on Olive, 2 blocks from Broadway and Fourth; income $1260 now; best hotel property in city at the price.
$4250—60x165, on W. Sixth, near Bellevue Terrace Hotel; will be worth $6000 in six months. See ROBINSON, 301 Grant Block, Fourth and Broadway.

FOR SALE—HOTEL TO LET—
WE HAVE A CLIENT
THAT WILL BUILD A HOTEL
OF 100, 200 OR 300 ROOMS
TO SUIT YOU
UPON OLIVE HEIGHTS.
HIGH, FINE, CLOSE IN.
LEASE FOR TERM OF YEARS.
MINES & FARISH,
404 BRADBURY BLOCK.

FOR SALE—
CENTRAL AVE. AND EIGHTH ST.
33 FEET FRONTAGE.
GOOD FOR ROOMING-HOUSE.
CAN BE HAD FOR A
FEW DAYS ONLY.
WRIGHT & CALLENDER,
223 S. HILL ST.
HOME TEL. PRI. EXC. 7.

FOR SALE—IN THE COUNTRY, A WELL-established wholesale liquor business; for particulars inquire at LOS ANGELES BREWING CO., 1320 E. Main st.

FOR SALE—
Business Property.

FOR SALE—

$35000—Brand new store and flat building on E. Seventh st.; rents $40 per month; pays nearly 15 per cent. on the investment. This property is a special bargain and rapidly increasing in value.

WERNER & CO.,
230 W. Fifth st.

FOR SALE—BY OWNER—
Vacant and income bearing business property; fine residence lots close in; fine acreage close to city for subdivision. JOS. BURKHARD, room 202, Wilcox Bldg.

FOR SALE—$42,000; 121, 123, 125 S. LOS ANgeles st., lot 76x120. ALLISON BARLOW, 217 S. Broadway, room 125.

FOR SALE—
Country Property.

FOR SALE—
Two days more in which to get this beautiful place at Inglewood for $2600; after that $3000; 2¾ acres, only three blocks from electric, stores, postoffice, school, churches; fine soil, splendid orchard of all kinds of fruit; in modern cottage 5 rooms, hall, bath, toilet, fine cellar; solid brick foundation; barn, cow and chicken sheds with yard; nice lawn in front, trees and flowers; inquire tomorrow; price $2600; ⅓ cash, balance to suit.

At Anaheim—Best bargain on market; 15 acres, 9 in walnuts; $400 worth blue gum ready to cut; some apricots and grapes; 4-room house, hall and bath; water piped in house; barn; $500 worth tools go with place; price $4500.

At beautiful Glendale, a pretty little place of 2½ acres on Fourth st.; 5-room house, shrubbery, berry land; $300 down; price $1300.

At Glendale, the finest 5-acre orchard, set entirely to Valencias; 8 years old; income last year, $1087; new 8-room house, hall, bath, pantry, closets, porches, barn, everything new and first-class; entire place inclosed; price $8000 without fruit; $9000 with fruit now on trees; if you want to see something pretty, look over this place.

WRIGHT & CALLENDER
223 S. Hill st.

FOR SALE—2000 ACRES IN SUBDIVISION, Sunny Slope, San Gabriel Valley, peremptory sale for foreign owner; oranges, walnuts and vineyard; safest water right in valley; also massive and extensive brick building, suitable for manufacturing, on S. P. R. R. and Monrovia electric line; 30 minutes from Main and First sts.

Also $1,000,000 city and country properties. Call and examine.

STEPHENS INVESTMENT CO.,
123 Temple st.

FOR SALE — 160 ACRES FINE HEAVY land, one good 2-story house, good barn and other outbuildings; 11 acres oranges and lemons, 2 acres good family orchard and vineyard; 5 miles from prosperous town; good water right; land especially adapted to oranges, vineyard, fruit, alfalfa, etc.; complete, $8000; easy terms.

We have bargains in all kinds of property in California. Write for particulars and full descriptions.

GOLDEN WEST REAL ESTATE CO.,
Visalia, Cal. Sweet Bldg.

FOR SALE—VERY CHEAP, SECTION 23, township 9 north, range 13 west, Antelope Valley, Kern county; fine soil; no alkali; level; great bargain for somebody; 640 acres; also northwest ¼, section 31, township 25 south, range 28 east, Kern county, 165 acres; fine soil; San Joaquin Valley. Address N. G. SEIBEL, 715 Howard st., San Francisco, Cal.

FOR SALE—PARTIES INTERESTED IN finding the most healthful location known, together with highest profits in fancy fruits and vegetables, visit Coachella this week and see harvesting of these products, which are bringing such phenomenal prices at Chicago and San Francisco. Ask for excursion rate. IRVINO H. FAY, Coachella.

FOR SALE—SALE LAKE ROAD WILL SOON be running. For State lands in Southern Nevada, with plenty of water, at $1.25 per acre, 25c down, sec J. F. M'PHERSON, 403 Gilmson Block, cor. Third and Spring. A commissioner for Nevada in attendance.

FOR SALE—20 ACRES ALFALFA LAND, good soil, level; abundance of water; 2 flowing wells; 7-room house; large barn, etc.; convenient to stores, school, railroad station and electric car line; $2000. ALDERMAN & CO., 321 Grant Bldg.

FOR SALE—FREE, CATALOGUE PUBlished weekly of all ranches, citrus-town property, hotels, resorts and for sale and exchange in all parts of the State. N. D. SICKELS, the Land Agent, No. 6 Geary st., San Francisco.

FOR SALE—40-ACRE RANCH, 25 ACRES under cultivation; fenced, spring of water and cement reservoir; piped to the house; 6-room house, price $700, $250 cash, balance easy, good land. REID & HEBER, 107 S. Broadway.

FOR SALE—TWENTY-ACRE FRUIT RANCH at Sierra Madre at a great bargain. Owner bound to sell; good house, team, and 160 extra shares of water included in sale. Fine location. Enquire S. R. G., Tyrecroe, Sierra Madre, Cal.

FOR SALE—320-ACRE STOCK RANCH IN Los Angeles county, under cultivation, with spring of water; $25 per acre cash will buy it, or will exchange for valuable city property. E. J. SAULPOND, 227 Byrne Bldg., corner Third and Broadway.

FOR SALE — RANCH; $2000; 20 ACRES, three and one-half miles east of San Bernardino; all planted to potatoes; good house and outbuildings; near electric R.R. ALLISON BARLOW, 217 S. Broadway, room 125.

FOR SALE—FOR KNOWLEDGE OF FRESNO county and all fruit and land interests, call 205 FOURTH ST., Shephard-Teague Co.

FOR SALE—
Suburban Property.

FOR SALE—
The ROSECRANS TRACT!

NOW IS THE TIME TO BUY AT LOW PRICES AND DOUBLE YOUR MONEY! TWO FINE ELECTRIC LINES, SOON IN FULL RUNNING ORDER; CHEAP RAID AND FREQUENT SERVICE! RIGHT IN LINE WITH CITY'S LARGEST GROWTH, SOUTH AND TOWARDS SAN PEDRO! CHOICEST BERRY, ALFALFA, ORCHARD AND FARMING AND SPECULATIVE LAND ON THE MARKET! GET A FINE SUBDIVISION, 10 to 400 acres, and MAKE MONEY!

"ROSECRANS HEIGHTS"—The coming Hollywood!

BUSINESS AND PROFESSIONAL MEN! Buy a fine FIVE-ACRE LOT, near TWO car lines, to take you in short space to the CITY OR THE BEACH! BUILDING RESTRICTIONS, CLIMATE, SIGHTLY ELEVATIONS, FINE SOIL, AT MODERATE DEPTH—ALL THESE at ROSECRANS HEIGHTS, FOR LESS THAN THE PRICE OF A SMALL CITY LOT IN A GOOD NEIGHBORHOOD! For MAPS AND PARTICULARS, APPLY TO F. B. WILDE, No. 324 DOUGLAS BLDG., or address OWNER, Carl F. Rosecrans, P.O. box 302, CITY.

FOR SALE—THINK OF IT! THINK OF IT! Beautiful La Habra Valley lands in tracts to suit; on new electric railroad; prices ranging from $100 to $150; water included; splendid climate and soil; grows everything; 30 to 40 minutes from Los Angeles; with completion of electric line this land will almost double in value; buy now and you'll never regret it. A. C. SWEET & SON, 417 Lankershim Block, Los Angeles.

FOR SALE—BY OWNER, NO COMMISSION; 5 lots, 100 feet front by 240 deep; 6-room house, brick cellar, stable for 10 horses; one granary, one barn, room for 200 tons of hay; good for speculating with hay; don't fail to see the place; all fenced; new vineyard, fruit trees; same place where this address is; all for $4300. F. E., SHORB STATION.

FOR SALE—HOLLYWOOD—

IF YOU WANT HOLLYWOOD PROPERTY SEE

BEVERIDGE & GRASS,
'PHONE MAIN 73. HOLLYWOOD.

FOR SALE—HOLLYWOOD, LARGE LEVEL lot, 60x185 feet, with full-bearing orange and lemon trees; streets improved, cement curbs, etc.; near car line; choice locality; price only $800; $25 cash, balance monthly to suit. EASTON, ELDRIDGE & CO., 121 S. Broadway.

FOR SALE — HERE'S A BARGAIN! AT South Pasadena, on Glendora Way, only a step from Santa Fe depot; fine 7-room house and plenty of land; $2500 takes it, if you act quick. WATSON & CO., 222 Trust Bldg., Los Angeles.

FOR SALE—GLENDALE PROPERTY. E. F. PATTERSON, RESIDENT AGENT, GLENDALE, CAL.

FOR SALE—
Beach Property.

FOR SALE — VERANO BEACH LOTS, $200 and up; also beautiful new cottage, price $1700. Verano Beach is between Manhattan and North Manhattan, on electric line to Redondo. THOMAS S. WADSWORTH, 319-320 Douglas Bldg.

FOR SALE—OCEAN FRONT; 7-ROOM MODern cottage, lot 45-feet frontage; furnished; price $2500; best purchase for the money at this beach; house is 128 Hart ave. THOMAS S. WADSWORTH, 319-320 Douglas Bldg.

FOR SALE—2 ACRES IN THE CENTER OF Santa Monica; BUY now in this choice beach town and make a profit on your investment, for a few days only. $1350. ALDERMAN & CO., 321 Grant Bldg.

REAL ESTATE—
Unclassified.

IF YOU WISH TO REACH EASTERN PURchasers with bargains in Southern California property, do not overlook the fact that the Special Fiesta Edition of The Times, to be issued Saturday, May 9, will be sent to thousands of people throughout the United States. The rate in classified columns is one cent per word; minimum, 25 cents.

FOR SALE—
Lemon and Orange Groves.

FOR SALE—WASHINGTON NAVEL ORange orchard; 10, 20 or 30 acres in one of the most progressive and prosperous districts in Southern California; good, level land, abundance of water; this orchard paid 30 per cent. upon the price asked for it this year above expenses; positively no exchange; must have $400 per acre down, balance on easy terms. For further particulars, address C. B., box 69, TIMES OFFICE.

FOR SALE—10 ACRES WASHINGTON NAvel oranges, three year buds on eleven-year orange bodies. Water stock carries two actual inches of water, based on supply at end of irrigating season past two years, never any frost damage; one and a half miles northwest of Upland, choice location; good values; price $6000 cash. Address owner, BOX 181, UPLAND, CAL.

FOR SALE—ELEGANT ORANGE RANCH near San Bernardino and Colton; a 10-acre orange ranch with fine assortment of family fruits; good buildings, ample water, in high state of cultivation and a good dividend payer; only $6000; terms or take cottages in city; a bargain indeed. M. W. ATWOOD, 612 Grant Bldg.

FOR SALE—$20,000; 40 ACRES IN BEARING oranges and lemons, $2500 in buildings; all the live stock and tools. It's "a good thing." Write for full particulars. MICHAEL & LEE, Frostless Belt Agents, Pomona, Cal.

FOR SALE—FINE ORANGE GROVE NEAR Highlands of 15 acres, with nice cottage; well located and a paying investment. For terms, address F, box 26, TIMES OFFICE.

FOR SALE—
Hotels, Lodging-houses.

FOR SALE — ROOMING-HOUSE IN GOOD location, new furniture, lease, 38 rooms; every room taken; part cash; $40,000.

Also an apartment-house, newly and elegantly furnished, near to postoffice and business houses; a good buy.

ALDERMAN & CO.,
321 Grant Bldg.

FOR SALE—
40 rooms, $2000, 50 rooms, $1700.
25 rooms, $1100. 22 rooms, $1400.
18 rooms, $900. 11 rooms, $350.
FRANK KIRBY, 311 W. Third st.

FOR SALE — ONE OF THE BEST ROOMING houses on lower Broadway; 40 rooms; 5 years' lease; favorable terms. WATSON & CO., 222 Trust Bldg.

FOR SALE—NEW FURNITURE OF TEN rooms; house for rent; must be sold by Friday, the Eighth. Call at 922 W. EIGHTH ST.

FOR SALE — LODGING-HOUSE, LONG lease, and some money to loan on real estate. See GODDARD & CO., 308 S. Broadway.

FOR SALE—FURNITURE AND LEASE OF small rooming-house. Address 135 N. RAYMOND AVE., Pasadena.

FOR SALE—FURNITURE OF A 10-ROOM house, terms to suit; house to let. 1020 MAPLE AVE.

FOR SALE—SEE ROSS & SMITH, 325 W. Fourth, to sell hotels or rooming-houses.

FOR SALE—
Flats.

FOR SALE—FURNISHED FLAT, 7 ROOMS; must be sold; very choice, elegant furniture; will sacrifice; easy payments. No. 1 COLONIAL FLATS, Eighth and Broadway.

FOR SALE—
Miscellaneous.

FOR SALE — BEAUTIFUL, UPRIGHT piano used only 3 months; genuine ivory keys; elegant mahogany finish, 3 pedals; continuous dust-proof hinges, standard make; fully warranted; 3 strings to each tone; beautiful silk scarf and stool to match; price only $195; can arrange to take $5 per month. Now this is what you are looking for. 514 S. HILL ST.

IF YOU WISH TO REACH EASTERN PURchasers with bargains in Southern California property, do not overlook the fact that the Special Fiesta Edition of The Times, to be issued Saturday, May 9, will be sent to thousands of people throughout the United States. The rate in classified columns is one cent per word; minimum, 25 cents.

FOR SALE — A NUMBER OF SLIGHTLY used pianos, taken in exchange; all in good order; for cash or on small weekly or monthly payments, at considerably less than real value.

GEO. J. BIRKEL CO.,
345-347 S. Spring st.

FOR SALE—BEAUTIFUL UPRIGHT PIANO, used only 3 months, colonial mahogany finish, continuous-dust-proof hinges, 3 pedals, genuine ivory keys; 3 strings to each tone; elegant silk scarf and stool to match; price only $195. Can arrange to accept small monthly payments. 514 S. HILL ST.

FOR SALE—ELATERITE ROOFING.

Elaterite roofs never leak, costs less than shingles, never requires painting or coating, best for flat roofs, fire walls or flashing, equally good for flooring. ELATERITE ROOFING CO., 432 Byrne Bldg., corner Third and Broadway.

FOR SALE—AT A BARGAIN, TWO IDEAL make ladies bicycles, good condition; wovenwire cot; 6-foot Japanese screen; good practice; gun, rifle, and four-burner "Insurance" gasoline stove, with oven. Inquire 431 SOLANO AVE., near Buena Vista st.

FOR SALE—TELEPHONE YOUR WANT ads. Ring up Press One any time of day or night, and The Times will give prompt and careful attention. Rate 1 cent a word each insertion. Minimum charge, 25 cents.

FOR SALE—3 CARLOADS BICYCLES, THE following makes, all high grade—Columbias, Clevelands, Ramblers, Tribunes, Barnes, Hoffmans and Stearns, all at $25 and $30. BURKE BROS., 456 S. Spring.

FOR SALE — UNFORSEEN CIRCUMstances compel immediate sacrifice today of a superb large Knabe upright piano; make offer; dirt cheap; leaving city. 736 S. HILL, 2 Seventh, lower flat.

FOR SALE—CENTRIFUGAL PUMP, BYRON Jackson, No. 3; also locomotive air pump, 9 by 10; both in perfect condition; practically new; a bargain. OSBUN & PARKER, Redlands.

FOR SALE—SOUTHWICK HAY PRESS, only one year used; derrick, fork, wire cutter, double chain; don't fail to see; price $250. F. E., SHORB STATION.

FOR SALE—ONE FARM WAGON, GOOD, $10; one three-seated spring wagon, with top and curtains, $30. STONEWALL, FEED YARD, 946 New High st., Los Angeles.

FOR SALE—FINE, LITTLE STEINWAY UPright piano, good as new, $215 cash; must sell; leaving town; first come gets it. Address D, box 24, TIMES OFFICE.

FOR SALE—MACHINE SHOP, GOOD HEAVY tools; will invoice about $2500; will sell half interest; splendid chance for right party. A. OSBORN, Redlands.

FOR SALE—SEWER, LARGE STOCK FIREproof safes, at Davies' Warehouses. Inquire of SWEETSER & BALDWIN, 103 Central ave. 'Phone main 1545.

FOR SALE—HYDRAULIC ROTARY WELL-boring outfit; also 8-inch screw pipe and all well fittings. Apply MAIER & ZOBELEIN BREWERY.

FOR SALE—NEW AND SECOND HAND machinery bought and sold and rented. SOUTHERN WRECKING CO., 341 S. Los Angeles st.

FOR SALE—FINE SEATS TO VIEW THE parade 25c and 50c, Wednesday and Thursday nights. Second balcony, 239 S. BROADWAY.

FOR SALE—BUTCHER'S ICE BOX; ALSO large grocer's refrigerator, showcases, counters, scales and fixtures. 225 E. SEVENTH ST.

FOR SALE — CHEAP, SHOWCASES, COUNters, shelving, doors and windows. We buy and sell. Ring up James 1121. 216 E. Fourth.

FOR SALE—VICTOR TALKING MACHINE, cost $16, with 6 dozen records; some cost $1; price $10. Tel. Red 2151. 121 N. HILL.

FOR SALE—CUT RATES ON SPRING wagons, buggies, etc. CARRIAGE WRECKING CO., S.E. cor. Seventh and L. A. sts.

FOR SALE—FAMILY CARRIAGE, HAIR cushions, full leather top; $90; cost $250. Apply 201 S. 32D, near Central ave.

FOR SALE — IMPORTED ENGLISH PIGskin saddle, silver-mounted stirrups; price $10. Address 122 S. BUNKER HILL.

FOR SALE—20-YEAR GOLD-FILLED CASE, P. S. Bartlett works; cost $25; snap; $12. WILLIAMS, 822 S. Broadway.

FOR SALE—FURNITURE OF 6 ROOMS, ONE year's lease; cheap. See M. BERRY, 323 S. Broadway. 'Phone main 99.

FOR SALE—CHEAP, BEST HYDRAULIC well-boring rig on the market. Address B, box 19, TIMES OFFICE.

FOR SALE—A FEW GOOD SECOND-HAND bicycles, $5 to $20. BURKE BROS., 456 S. Spring. Open evenings.

FOR SALE—CUT FLOWERS FOR FLORAL parade at wholesale prices. Tel. Macy 161. 707 BOYLE AVE.

FOR SALE—LOT OF SECOND-HAND FURniture, cheap; also lot stereopticon slides. 1021 ADAIR ST.

FOR SALE—LIGHT SPRING WAGON; good condition; newly painted. 1139 E. ADAMS.

FOR SALE—TO BE MOVED; 6-ROOM COTtage on the hill. Inquire 200 CURRIER BLOCK.

FOR SALE—1 TOP BUGGY; 1 HARNESS; 1 Estey organ; 1 bed lounge. 2501 W. PICO.

FOR SALE—MEN'S SOLES, 35c; LADIES', 25c; child's, 15c; good leather. Busy Bee, 106 E. 4th.

FOR SALE—Magic lanterns, moving pictures; bargain. Bullard & Breck, San Francisco.

FOR SALE—GENUINE LEATHER CHAIR, folding beds, rugs, cheap. 533 S. OLIVE.

FOR SALE—
Miscellaneous.

FOR SALE—BRAND NEW RIDING HABIT, black, bust 36 inches. 747 CARONDELET.

FOR SALE—12 YARDS OF VELVET BRUSsels stair carpet. Call at 607 E. 24TH ST.

FOR SALE—JEWEL GAS RANGE, FOLDing beds, rugs, cheap. 533 S. OLIVE.

FOR SALE—GOOD SECOND-HAND LADY'S wheel at a bargain. 438 S. UPRING.

FOR SALE—FIRE-PROOF SAFE, large and small, cheap. 212 N. MAIN.

FOR SALE—BICYCLE TIRES, $2.50 PUT ON. BURKE BROS., 456 S. Spring.

FOR SALE—FIRE-PROOF SAFE, 168 CENTRAL AVE., near Second st.

FOR SALE—2 NEW MEXICAN SADDLES, cheap. 846 E. 22D ST.

FOR EXCHANGE—
Real Estate.

FOR EXCHANGE—

Please note we are now located at 108 S. Broadway, where we will be glad to meet our patrons.

$250 per acre—4 sections land, El Paso Co., Tex., for Southern California.

$3500—Equity; income; Placer Co., for Los Angeles home.

$1900—Equity 2 cottages for vacant or ranch.

WOODLEY REAL ESTATE CO.,
506 S. Broadway.

FOR EXCHANGE—LOT 60x130, CLEAR, BEtween Hill and Olive sts., north of 15th st.; sewer, gas and electricity.

CHOICE LOCATION FOR FLATS.

Will take in trade income property, Los Angeles; valuation $12,000; will assume if necessary. Address F, box 9, TIMES OFFICE.

FOR EXCHANGE—
6-room house on 28th st., for small orange ranch.
5-room cottage, rented for $20, for good lot, $3000—Equity in 9-room house, S.W., for vacant lot.
E. G. ROBINSON, 301 Grant.

FOR EXCHANGE—7½ ACRES ORANGES and lemons, with house, 5 rooms; team, implements and household furniture; cow, chickens and stove wood; clear; a bargain of a lifetime or will reserve household goods and trade for L. A. or near-by clear. MRS. D. J. MOODY, Gardena.

FOR EXCHANGE—AT COVINA, 5 ACRES 2-YEAR-OLD NAVEL ORANGES; 5 ACRES ALFALFA, 3 ACRES POTATOES, 20 SHARES OF AZUSA WATER; ALL THE ABOVE AND CASH, FOR 7 TO 9-ROOM HOME IN LOS ANGELES. CLARK & CO., 217 W. FIRST.

FOR EXCHANGE—$50,000 WORTH OF GOOD Broadway property, clear, want an improved business block and will put in up to $25,000 in cash.

C. W. CONWAY,
204-205 Bradbury Bldg.

FOR EXCHANGE—LARGE LOTS, AND other city property, for eastern; very desirable farms, Middle West, for modern home; investigate; here's your opportunity. M'CREADY, 135 Stimson Block.

FOR EXCHANGE—I MAKE A SPECIALTY of exchanging California real estate for eastern.

C. W. CONWAY,
Rooms 204 and 205, Bradbury Bldg.

FOR EXCHANGE—GOOD KANSAS CITY property for California land or ranch; owner in city. Address E, box 46, TIMES OFFICE.

FOR EXCHANGE — GOLD MINING STOCK and cash for real estate.

C. W. CONWAY,
204-205 Bradbury Bldg.

FOR EXCHANGE—4 FLATS IN ST. LOUIS, Mo.; well rented; will take property here. H. SILVERTON, 155 W. 21st, Los Angeles.

FOR EXCHANGE—BEN WHITE WILL EXchange your property. Offices 33 and 34, BRYSON BLOCK, Second and Spring.

FOR EXCHANGE—FINE VACANT CITY property to exchange for well-located flats. Address C, box 87, TIMES OFFICE.

FOR EXCHANGE—FIVE-ROOM COTTAGE for auto; none but first-class considered. Address E, box 87, TIMES OFFICE.

BUSINESS CHANCES—
Miscellaneous.

IF YOU WISH TO REACH EASTERN PURchasers with bargains in Southern California property, do not overlook the fact that the Special Fiesta Edition of The Times, to be issued Saturday, May 9, will be sent to thousands of people throughout the United States. The rate in classified columns is one cent per word; minimum, 25 cents.

PARTNERSHIP WANTED BY AN ACTIVE man, in a grocery or some other good retail line; the advertiser has from $1000 to $15.0 to invest and won't hesitate long. If the business is a paying one, state particulars and location. Address CONFIDENTIAL, C. box 85, Times office.

THERE IS A PROSPECT OF AN EARLY and sharp advance in the price of the California Cereal Food Co. stock. We have a few more shares to sell at $5 a share. Call or write for particulars. PACKARD INVESTMENT CO., 614 Frost Bldg.

FOR SALE—RESTAURANT. NEWLY FURnished; good lease; on ocean front in popular beach town near Los Angeles; buy early in the season and have a paying business. ALDERMAN & CO., 321 Grant Bldg.

FOR SALE—SHOE STORE IN A GOOD growing town; will sell at invoice price; rent of store $12 a month; good reason for selling. Address LOS ANGELES LEATHER & FINDING CO.

FOR SALE—POOL ROOM ON SPRING ST., doing a first-class business; rent $20 per month and lease; price $875. See D. M. GREENE, 710 S. Spring st. Tel. main 1089.

WANTED—TO PURCHASE CONTROLLING interest or all of small bank, a telephone system, and an insurance, loan and real estate agency. Address BOX D, Toronto, Kan.

WANTED—LIVE MAN TO ESTABLISH A good corner grocery on the Monrovia electric road; store will be built to suit tenant. Apply to A. L. BEST, room 78, Temple Block.

$225—A FRUIT, COLD DRINK AND TOBACCO stand at a transfer point; clearing $25 per week; other business the reason for selling. N.W. COR. NINTH AND MATEO STS.

FREE—100 LOTS TO ADVERTISE WILDwood Lake, N. Y. suburb. Send stamp for deed 25 feet—agreeing distribute five coupons. SEASIDE CO., 187 E. Broadway, N. Y.

FOR SALE—RESTAURANT CLEARING $125 monthly; table and lunch counter; price $275; less than cost of fixtures, as owner must go East. No. 68 CENTRAL AVE.

TO LEASE—LOT 85x100 FEET, WASHINGton and Georgia sts.; fine place for livery stable, factory or business. B. F. FIELD, 3715 Vermont ave. Tel. Pico 4733.

FOR SALE—$200 WILL BUY HORSE, BUGgy, harness, fixtures and good will, or any part of same. SOUTHERN CALIFORNIA DYE WORKS, 646 S. Spring.

FOR SALE—NICE, CLEAN BUSINESS, BEST money-maker in city for lady with $450; clearing $100 per month; lease. Address E, box 76, TIMES OFFICE.

FOR SALE — BA

Liners.

TO LET—

Flats.

TO LET—FURNISHED OR UNFURNISHED, NEW, JUST COMPLETED, THE FINEST, HANDSOMEST, MOST COMPLETELY UP-TO-DATE FLATS IN THE CITY, SPLENDIDLY LOCATED ON WESTLAKE AVE.; WITH EXCELLENT SURROUNDINGS, E. FRONT, SOUTHERN EXPOSURE, BUILT 40 FEET BACK FROM 100-FOOT STREET; NO POLES OR WIRES ALLOWED IN THE STREET. THE BUILDING IS MISSION STYLE, CEMENT ON STEEL, AND IS FURNISHED THOROUGHLY AS AN EXPENSIVE RESIDENCE SHOULD BE. POLISHED OAK FLOORS BACK TO THE KITCHEN, TINTED WALLS, COVED CEILINGS, ARTISTIC DECORATIONS, FRENCH PLATE AND BEVELED PLATE GLASS, BRASS HARDWARE, HANDSOME MANTELS IN PARLORS AND DINING-ROOMS STATIONARY SIDEBOARDS, FULL ROLL PORCELAIN BATH AND LAUNDRY TUBS, NICKEL PLUMBING THROUGHOUT, COMBINATION GAS & ELECTRIC CHANDELIERS, DUPLEX SHADES, AUTOMATIC WATER HEATERS THAT DELIVER HOT WATER EVERYWHERE AND ARE BURNING ONLY WHILE THE WATER IS RUNNING. IN SHORT, THOSE FLATS HAVE THE BEST AND LATEST OF EVERYTHING. RENTS UNFURNISHED, $27 TO $45; FURNISHED, $45 TO $65 PER MONTH. WE PAY WATER RATES AND CARE FOR LAWNS. LET US SHOW THEM TO YOU. BARR REALTY CO., 204-206 WILCOX BLDG. 'PHONE MAIN 569. 9

TO LET—
TWO NEW AND MODERN FIVE-ROOM FLATS; RENT ONLY $18 EACH, WATER PAID.
WRIGHT & CALLENDER,
SOLE AGENTS,
233 S. HILL ST.

TO LET—
ROOSEVELT apartments, 234 S. Figueroa.

ROOSEVELT apartments, 234 S. Figueroa.

Housekeeping, modern, 3 rooms, $12 unfurnished, $23 furnished; nicest in town; no car fare; very close in. ROOSEVELT APARTMENTS, 234 S. FIGUEROA. 10

TO LET — $15; NEW MODERN FLATS, 3 rooms, housekeeping, gas, electric light, gas cook range, hot water, art class, art moldings; rooms tinted, 3 colors, telephone, up-to-date; close in; no car fare; something new and up-to-date; see today; large, handsome building; furnished, $25. 234 S. FIGUEROA ST.

TO LET—THREE LARGE, SUNNY ROOMS, screen porch, gas and electricity, instantaneous heater, clean, modern, walking distance. F. E. WEAVER & CO., 110 S. BROADWAY. 6

TO LET—ROOSEVELT, ROSEVELT, ROOSEVELT, Roosevelt, Roosevelt apartments, Roosevelt apartments, housekeeping; modern, very close in. 234 S. FIGUEROA STREET. Roosevelt apartments. 10

TO LET—FURNISHED FLAT, CLOSE IN, walking distance, very complete and strictly modern, good neighborhood and can't be beat for comfortable home; rent, $30. 507 TOWNE AVE.

TO LET—SUNNY, CLOSE-IN, UPPER FLAT, instantaneous heater; separate yard; 4 rooms, $17.50. 1214 FLORIDA ST., near Eighth and Moore sts. Key on premises. 6

TO LET—ONLY 1 OF THOSE BEAUTIFUL 6-room terraces left; it will pay you to see it; finest in city. Apply DOUGLASS TERRACE, 1022 W. Seventh.

TO LET—5-ROOM CORNER FLAT, FURNISHED or unfurnished, new and modern, in fine location, close in. 424 LUCAS AVE. Tel. Figueroa 3554. 6

TO LET—COSY 5-ROOM COTTAGE, NEWLY renovated, large yard, $25 per month to responsible party. 1323 S. Hill. Owner, 1019 W. 10TH.

TO LET—FURNISHED OR UNFURNISHED prettiest and best 5 or 6-room flats in Los Angeles; reasonable rent. Apply 116 W. 30TH ST.

TO LET—HANDSOMELY FURNISHED SIX-room flat, rooms sunny and large; no objection to sub-renting. Apply $30 S. HILL ST. 6

TO LET—MODERN UPPER 6-ROOM FLAT; close in; instantaneous heater, etc.; 940 S. Flower st., rent $27.50. Owner, 1017 LAKE ST. 10

TO LET — ELEGANT 3-ROOM CORNER flat, completely furnished, including piano. 1002 S. GRAND AVE. 'Phone Red 3111. 7

TO LET—$25; FURNISHED FLAT, 3 ROOMS, new, housekeeping; gas range, no car fare; very close in. 331 S. FIGUEROA. 10

TO LET—$12; NEW 3 ROOMS, HOUSEKEEPING, gas range, hot water, no car fare; very close in. 234 S. FIGUEROA. 10

TO LET—$25; 5 ROOMS, HOUSEKEEPING, instantaneous heater, for 2 grown persons. 234 S. FIGUEROA ST. 9

TO LET—3 SUNNY FURNISHED HOUSEkeeping rooms, $13 per month. 901 W. 23D. Apply 146 S. HILL. 11

TO LET—NEW FLAT, 6 ROOMS, 222 GRAND ave., near Third. LEE A. M'CONNELL, 145 S. Broadway.

TO LET—FLAT OF FOUR UNFURNISHED rooms, downstairs, for housekeeping, $12.50. 324 S. OLIVE. 6

TO LET—5-ROOM, MODERN FLAT, NEAT, clean and convenient. Apply 1117 S. HILL, rear of flats. 6

TO LET—3-ROOM FURNISHED FLAT; modern; water free; $20. 212 W. 11TH. 9

TO LET—

Furnished Houses.

TO LET—10-ROOM, MODERN DWELLING, COMPLETELY AND WELL FURNISHED, SITUATED ON CORNER IN THE HEART OF WESTLAKE DISTRICT, FOR $75 PER MONTH, WHICH INCLUDES WATER RENT AND CARE OF LAWN. WE ALSO HAVE A NUMBER OF SMALLER HOUSES. A. T. JERGINS & CO., RENTAL AGENCY, 601 S. BROADWAY. HOME TEL. 2251. 6

TO LET—
Modern and furnished for light housekeeping, 2 and 3-room suites in the B. & C. Apartments at 242 S. Hope st. See housekeeper in suite 6, or at Home 2472. BOWEN & CHAMBERLIN, John 2131. 439-440 Douglas Bldg. 9

TO LET—IF YOU WANT A NICE COMpletely furnished 8-room cottage, southwest part of city, and 5-room unfurnished house in fine neighborhood, at right prices, see W. G. BATLIE, 213 Broadway. 7

TO LET—FURNISHED, NEW HOUSE, finely furnished; 2 or 4 months; southwest; south front; No. 1 location; best references; no children; $30. 1257 W. 23D ST. Tel. Blue 6611. 6

TO LET—SUNNY FURNISHED HOUSE, summer rates; also one partly furnished and one to let to party buying few pieces of furniture. 1204 BUENA ST.

TO LET — FURNISHED COTTAGE, NO children, in exchange for board to gentleman; exchange references. 1416 MAGNOLIA AVE. 7

TO LET—THREE ROOMS, FURNISHED AS a flat, complete, bath, gas, telephone, very desirable; rent reasonable. 1374 FIGUEROA.

TO LET—FURNISHED, A 10-ROOM HOUSE, piano, gas range, electricity, two bathrooms; would rent to two families; 146 W. ADAMS.

TO LET—FULLY FURNISHED MODERN cottage at 1126 E. 23d st., reasonable rent. WATSON & CO., 322 Trust Bldg. 9

TO LET—NEWLY FINISHED 5-ROOM COTtage, 14th and Tennessee. W. T. FARR, 416 Trust Bldg. 10

TO LET—2-ROOM HOUSE, FURNISHED, with kitchen; rent $20. 146 N. AVENUE 20.

TO LET—4-ROOM FURNISHED COTTAGE, porcelain bath, $22. 1267 W. SECOND. 6

TO LET—A NEATLY FURNISHED FIVE-room cottage. 660 UNION AVE. 7

TO LET—

Beach Property.

TO LET—FOR THE SEASON, THE PRETtiest five-room cottage of Ocean Park, facing the ocean; everything first-class. Apply S.E. corner PACIFIC AND OCEAN AVE., half block from electric cars. 12

TO LET—AT SANTA MONICA, 5-ROOM COTtage, new, modern, called, varnished, sideboard, china closet, etc., near ocean, and postoffice; $15; for sale, $300. J. F. KELLER, 645 S. Sixth st. 7

TO LET—

Pasturage.

TO LET—WANTED, STOCK TO PASTURE; best pasture in the county; city water; board fence; H. M. LORD, 324 Douglas Bldg. 9

BICYCLES—

BRYANT, 645 S. SPRING—BICYCLES, VARIous standard makes; also second-hand, $5 up. Tires, sundries, renting, repairing.

TO LET—

Stores, Offices, Lodging-houses.

TO LET—HOTEL—
WE HAVE A CLIENT
THAT WILL BUILD A HOTEL
OF 100, 200 OR 300 ROOMS
TO SUIT YOU
UPON OLIVE HEIGHTS;
HIGH, FINE, CLOSE IN;
LEASE FOR TERM OF YEARS.
MINES & FARISH,
6 604 BRADBURY BLOCK.

TO LET—FINE LARGE STORE, 30x135 FT. Well lighted on three sides; cemented and plastered basement; west side Broadway near Fourth; 3 years' lease. Address Z, box 27 TIMES OFFICE.

TO LET—STORES—
$15—Store, 1129 E. Seventh.
$20—6 rooms, 1114 E. Seventh.
$8—4 rooms, 1129 E. Seventh.
30 WIESENDANGER, 229 Laughlin Blk.

TO LET—ROOMING-HOUSE OF 34 ROOMS and another of 40 rooms, unfurnished; running water in both; security required on lease. TRACY & LEWIS, 210 Copp Bldg., 214 S. Broadway. 6

TO LET—FOR TERM OF FROM 5 TO 10 years; lot 160x256, and also lot 200x256, on San Pedro st. between 11th and 12th sts. Apply to W. H. OBEAR, 304 Laughlin Bldg., 315 S. Broadway.

TO LET—DESK ROOM, INCLUDING DESK, gas, electric lights, water, etc., $2.50 per month to acceptable party. WM. H. BONSALL, Cal. Bank, Second and Broadway. 6

TO LET—FULLY FURNISHED OFFICE IN one of the best office buildings in Los Angeles. Apply WATSON & CO., 322 Trust Bldg.

TO LET—LARGE STORE AT 515 S. MAIN st.; will give lease; owner, M. KALISHER, 340 Byrne Bldg. 'Phone John 31. Home 2617. 6

TO LET—SEVERAL GROUND-FLOOR OFFICE SPACES, RENTAL DEPARTMENT, BARRY & ENLOE, 325 W. FOURTH ST.

TO LET — DESK ROOM; FREE LIGHTS, heat, janitor and telephone service, $5 per month. ROOM 40, Copp Bldg. 6

TO LET—DESK ROOM IN FINE, LARGE office. Apply to WATSON & CO., 322 Trust Bldg.

TO LET—OFFICES; ALSO NICELY FURnished rooms. 455 S. BROADWAY. 9

LIVE STOCK FOR SALE—

Horses, Cattle, Mules, Etc.

FOR SALE—FINEST AND GENTLEST 4-year old bay family horse in the city, well fed; also nice 6-year-old sorrel horse, weighs 1150 pounds; gentle for any lady to drive; also fine bred pacing mare, and well-bred black filly; will be sold cheap. Call 2223 W. PICO ST.

FOR SALE—5 SPAN OF FINE RANCH teams; one span of large young mules; 4 pair of the finest carriage teams in city; a number of choice single drivers; 2 saddle horses, cheap; if in need of any kind of horse, don't fail to go to 342 LOS ANGELES ST. 6

FOR SALE—I HAVE AT MY STABLE FOR sale one pair draft horses, weight 1500 lbs. each; young, sound and gentle; several pair orchard horses; one nice surrey horse; 2 pair family carriage horses, gentle for lady to drive, single or double; several other good horses. W. R. MURPHY, 745 S. Los Angeles st.

FOR SALE — IRON GRAY RICHMOND horse, 5 years old; fine driver and fine looker; weight 1100 pounds; also young 1100-pound horse; standard-bred, been driven only a few times; $50 buys him; worth $100; also a almost new runabout buggy and cheap cart. 746 E. 21ST.

FOR SALE — A FINE BROWN DRIVING horse, absolutely safe for ladies and very free traveler; also one nearly new business buggy and high-grade harness; owner going East and must sell; $125. Call at 521 TRUST BLDG., Second and Spring.

FOR SALE—THE FINEST WORK HOUSE in the weight, 1400; sound and a true worker where he is a fine work horse; will sell for half what he is worth; his mate died this morning; can be seen at 941 E. FIRST ST. Anyone can try him. 6

FOR SALE—$250; HANDSOME GELDING, 8 years old, nearly white, sired by Conifer, dam by A. W. Richmond; paced full mile in 2:23½ with 5 weeks' work; splendid saddler; single-foots. Call 445 WILCOX BLOCK. 7

FOR SALE — 6 GOOD, SOUND, GENTLE horses, weigh from 1050 to 1250 each; also fine year-old colt, broken to double harness, $60; worth $100. Call 202 N. ALVARADO, corner of Temple. 6

FOR SALE—TWO 4-YEAR-OLD JERSEYS, fresh; two 2-year-old, fresh, large milkers; will sell cheap or exchange for dry stock. 140 N. EASTLAKE AVE., Downey ave. car.

FOR SALE—FINE DRIVING AND RIDING horse, 4 years, sound, gentle and perfect pet; also top buggy, harness, $175; a sacrifice. Address 122 S. BUNKER HILL. 6

FOR SALE — A NICE, GENTLE FAMILY driving horse, new business buggy and high-grade harness; also good cow; owner leaving city. 1261 E. 27TH ST. 6

FOR SALE—SADDLE HORSES TO LET; new saddles; also road cart for sale. City Star Livery, corner Ninth st. and San Pedro. E. WILCUT, Prop. 6

FOR SALE—OR TO LET; SADDLE HORSE, Spanish broke and gentle and full rig saddles for Fiesta parade. SANTA ANA STABLES, 207 E. First. 9

FOR SALE—ANYONE WANTING GOOD horses for truck or berry ranch, will do well to call. 207 N. MAIN ST., from 2 to 5 this afternoon. 6

FOR SALE — SPANISH DRIVING HORSE, gentle for lady; will sell reasonable; also business buggy and new runabout. 460 UNION AVE. 7

FOR SALE—YOUNG COW, HEALTY, GENtle, rich milk; also Jersey calf, 6 months. Apply to G. H. PAINE, Fruit World office, Times Bldg. 6

FOR SALE—TEAM BIG BAY HORSES, 5 and 7 years old; weight over 1300 pounds apiece; will sell separate. 746 E. 21ST. 6

FOR SALE—A GOOD COW, FRESH TWO weeks, for $40, and a new express wagon for $35. Call 737 MATEO ST. 6

FOR SALE — HEAVY SPAN OF DRAFT horses cheap; also young stock. At W. CLARK'S, Hyde Park. 9

FOR SALE—A NICE DRIVING MARE, sound and city broke; also a few cheaper horses. 341 E. FIRST ST. 6

FOR SALE—A JERSEY COW, CALF 2 weeks old; 5 gallons a day. 1413 KELLAM AVE., Angeles Heights.

FOR SALE — HEAVY SPAN OF DRAFT horses cheap; also young stock. At CLARK'S, Hyde Park. 9

FOR SALE—HOGS, CHEAP IF TAKEN right away. Call corner VERNON and SANTA FE AVE. 10

FOR SALE—3 GOOD RANCH HORSES, 2 good wagons. SHIPLEY, Central ave. and 55th st.

FOR SALE—10 GOOD BROOD SOWS, 38TH st., near Santa Fe ave. B. E. BURGE. 11

FOR SALE—GOOD COW, CHEAP. CALL AT once; going away. 1144 E. 21ST. 6

FOR SALE—A FRESH COW, AT 1021 KING ST., Pico Heights. 7

LIVE STOCK FOR SALE—

Poultry, Birds, Dogs, Etc.

FOR SALE—BEST HATCHING EGGS; SOLD by setting and large lots; all kinds fowls; we pay express charges; stamp for catalogue. OAKLAND POULTRY YARDS, room 13, 125 New Montgomery st., San Francisco.

LIVE STOCK WANTED—

WANTED—HORSES TO BOARD AT REAsonable rates; coolest barn in summer in city. SANTA ANA STABLE, 307 E. First.

WANTED — A GOOD CARRIAGE TEAM; must be sound and city broke. Inquire room 410, TRUST BLDG. 9

LOST, FOUND, STRAYED—

And Stolen.

LOST—FROM PASTURE NEAR IVANHOE, one gray mare, heavy with foal, or has a foal; branded "J. E. P." on both fore feet. Please notify J. E. PRESTON, 1912 E. First st., or J. P. WYLIE, 1701 Temple st., and get reward. 9

LOST—IN OR OUT OF ANGELUS HOTEL, an oval star sapphire pale lavender color pin; around the stone is coiled a snake, with diamond eyes. Return to HOTEL ANGELUS and receive $50. No questions asked. 10

FOUND—MONDAY MORNING, ON SECOND st., lady's purse. Owner can have same on identification and cost of this ad. SPICER, 123 S. Spring st. 6

FOUND — AT SIXTH AND HILL, SILVER watch; owner describing same by mail. Address THEO. SCHUMACHER, general delivery, city. 6

FOUND—A HORSE AT MESA AND ALAmeda; light brown horse with white forehead and white feet. Call at 1430 E. 20TH ST. 6

LOST—11 HEAD MARES, STRAYED FROM 942 S. Los Angeles st. Finder telephone Pico 21 and get reward. NOWLIN & M'LELLAN

LOST—MONDAY AFTERNOON, NEAR 21ST and Estrella ave., sealskin collar. Reward if returned to OWNER, 1975 Estrella ave. 7

LOST—DARK OVERCOAT AT WESTLAKE. Return to 238 S. Main st., HOFFMAN HARDWARE CO. 6

FOUND — BICYCLE. CALL AFTER 6 P.M. 216 N. LOS ANGELES ST. E. J. M. 6

LOST—PINK CAMEO STICKPIN. RETURN to 824 MOORE ST. Reward. 7

MONEY TO LOAN—

$60,000 TO LOAN IN ONE SUM—
$30,000 to loan in sums to suit.
On real estate, city or country, or bankable collaterals.
See OWNER,
Room 416,
Trust Bldg.

$250,000 TO LOAN—
4½ TO 5 PER CENT.
R. G. LUNT, AGENT THE GERMAN SAVINGS AND LOAN SOCIETY, SAN FRANCISCO,
340 S. BROADWAY,
HELLMAN BLOCK.

MONEY TO LOAN,
Small or large amounts.
Real estate.
Mortgages bought and sold.
City and county warrants.
JOHN B. BUSHNELL & CO.,
206-207 Bradbury Block.
Successor to Derby & Bushnell.

MONEY LOANED ON DIAMONDS, WATCHes, jewelry, all kinds of personal property. We loan you more money, less interest, hold your goods longer, than any one; no commission, appraisers or middlemen, or bill of sale; tickets issued. LEE BROS., 126 W. Fifth st.

MONEY TO LOAN FOR BUILDING OR ON improved city property, or in good outside towns, at LOWEST RATES, on a "NEW PLAN." Interest decreases as you pay. STATE MUTUAL BUILDING AND LOAN ASS'N., 141 S. Broadway, Los Angeles.

CASH CONFIDENTIALLY LOANED SALARIED persons on note, without security or indorser; reasonable rates; easy payments. Hours 11 a.m. to 1 p.m. 2 to 5 and 7 to 8 p.m. COMMERCIAL LOAN CO., 504 Frost Block.

LOANS TO SALARIED PEOPLE HOLDING PERMANENT POSITIONS, WITHOUT SECURITY; EASY PAYMENTS; NO PUBLICITY. TRADERS' EXCHANGE, ROOM 23, BRYSON BLOCK. TEL. RED 1085.

MONEY LOANED WITHOUT SECURITY—(Private.) WATSON & CO., suite 322, Trust Bldg. 'Phone Main 1415.

THE STAR LOAN COMPANY, 301 COPP Bldg., 218 S. Broadway, is the recognized bank of the wage-earner. Loans money to salaried people on their own note without security. Offices private.

MONEY TO LOAN SALARIED PEOPLE, RETail merchants, teamsters, boarding-houses, without security; easy payments; largest business in 50 principal cities. TOLMAN, 422 Bullard Bldg.

MONEY LOANED ON ALL KINDS OF COLlateral security, diamonds, watches, pianos, furniture, etc., at low rates; no delay. SYNDICATE LOAN CO., 133½ S. Spring. Tel. James 212.

TO LOAN — IF YOU HAVE A LOT WE will furnish the money and build for you on very easy terms; plans free. ANDERSON & WILLIAMSON, Builders, 202 Grant Bldg.

R. W. POINDEXTER, 309 WILCOX BLOCK, has no any amount on city or country property, at low rates, on business security. Installment and building loans made.

I LOAN ON CHATTEL MORTGAGE. FURNItures, hotels and rooming-houses, pianos, etc., from 1 per cent. month; no delay. RIGBY, 218 Broadway, room 416.

MONEY LOANED ON DIAMONDS AND jewelry, low rates; also buy and sell diamonds. KERNER, 204 Wilson Block, First and Spring sts. 9

A CLIENT WANTS TO LOAN ON VACANT or improved city lots, $50, $200, $250, $900 or more. J. B. M'LAUGHLIN, attorney, 401 Bullard Block.

MONEY AT 6% TO 8 PER CENT. NET, ACcording to size and character of the loan. EDWARD D. SILENT & CO., 216 W. Second.

TO LOAN—$10 TO $25,000, PRIVATE MONEY, diamonds, chattels or realty; confidential. DAVISON & LONGE, 324-325 Wilcox Bldg.

MONEY LOANED SALARIED PEOPLE ON their notes without indorser; 9 a.m. to 5 p.m.; evenings, 7 to 8. TOURIST, 312 Trust Bldg.

J. B. POLLOCK—SALARIED LOANS—
E. L. WHITTINGTON, MGR.
302 Mason Opera House Block.

MONEY TO LOAN ON GOOD CITY OR country real estate. W. H. GRIFFIN, room 125, 142 S. Broadway.

MONEY TO LOAN—$4000 IN SUMS $1000 TO $1500 on city property, 6 to 7 per cent. W. N. HOLWAY, 229 Grant Bldg. 6

MONEY TO LOAN, 6% TO 7 PER CENT. net, on good security. LEE A. M'CONNELL & CO., 145 S. Broadway.

MONEY TO LOAN ON CITY AND COUNTRY real estate at lowest rates. ROBERT MARSH & CO., 326 Douglas Bldg.

MONEY AT 5 TO 7 PER CENT. NET, ACcording to amount and security. S. K. LINDLEY, 117 S. Broadway.

MONEY TO LOAN ON CITY OR COUNTRY real estate. THOMAS S. WADSWORTH, 239 and 239 Douglas Bldg.

$250,000 TO LOAN ON CITY PROPERTY. Low rates. WATSON & CO., 322 Trust Bldg. 'Phone Main 1415.

$2500 TO $30,000—PRIVATE MONEY, 6 PER cent. LOCKHART & SON, 117 S. Broadway.

LOANS ON REAL ESTATE, 5 TO 7 PER cent. RIGBY, 218 S. Broadway, room 416.

TO LOAN — 5 TO 6 PER CENT. MONEY. BRADSHAW ROSS, 200 Bradbury Bldg.

TO LOAN—MONEY AT 5 TO 7 PER CENT. ROES & SMITH, 325 S. SPRING.

MONEY TO LOAN—R. D. LIST, 221 WILCOX Bldg. 'Phone Red 1601.

MONEY WANTED—

WANTED—THE FOLLOWING LOANS ON first-class Los Angeles real estate, improved: 4, $1000; 1, $2000.
BOWEN & CHAMBERLIN,
7 439 and 440 Douglas Block.

WANTED—$5000 TO $7000 AT 6 PER CENT., for 3 years, on a 12-year-old orange grove, yielding $5000 year income; worth $25,000; principals only. Address F, box 22, TIMES OFFICE. 7

WANTED—$1700 FOR YEARS AT 7 PER cent. on gilt-edged security, southwest; lot 50x174; fine neighborhood. ANDERSON & WILLIAMSON, 202 Grant Bldg. 6

WANTED—I HAVE SECOND MORTGAGES aggregating $2000 on first-class city residences; want a loan of $2000. Address E, box 76, TIMES OFFICE.

WANTED—MONEY; $2500, $3500, $7000, $10,000, on mortgage on first-class improved city income property. WIESENDANGER, 229 Laughlin Blk.

WANTED—$400; ALSO $450 ON CITY RESIdences. WIESENDANGER, 229 Laughlin Blk.

STOCKS AND BONDS—

And Mortgages.

SANTA BARBARA CON. RAILWAY FIVES—Merger of Edison Electric Co. and United Electric Co. adds to stability of above bonds. Net income of railway increased 100 per cent. in last year. Santa Barbara is growing rapidly. These bonds should go higher, but our price is unchanged. Call and talk with us about bonds. WALLACE BROS., 327 W. Third st. 'Phones 1124.

FOR SALE — $30,000 WORTH OF FIRST-mortgage 20-year, 6-per-cent. bonds, interest payable semi-annually; no surer securities ever offered. Call on or address F. X. PFAFFINGER, cashier The Times-Mirror Co., Times office.

FOR SALE—75,000 SHARES OF GOLD MINing stock, cheap, as I need money to pay upon home. Address F, box 10, TIMES OFFICE. 6

PERSONAL—

Business.

IF YOU WISH TO REACH EASTERN PURchasers with bargains in Southern California property, do not overlook the fact that the Special Florida Edition of The Times, to be issued Saturday, May 9, will be sent to thousands of people throughout the United States. The rate in classified columns is one cent per word, minimum, 25 cents.

PERSONAL — NOTICE. LAST SUNDAY evening service St. Joseph's Church, the lady occupying the left corner seat in the last row on the right side, dressed with white vest and brown jacket, will leave something to her interest if she will address F, box 12 TIMES OFFICE. 6

PERSONAL — PROF. ALTHOUSE, THE skilful scientific palmist, has recently read the hands of Ella Wheeler Wilcox, Admiral Schley, Gen. Wheaton, Frederick Warde, Capt. Hobson and many others; diseases diagnosed; prices reasonable. 341½ S. SPRING. 'Phone Red 3436. 10

PERSONAL—MANSFIELD, TRANCE MEdium and palmist; advice upon business, lawsuits, wills, investments, claims, speculations; never fails; gives exact date of marriage; helps those in trouble and removes evil influences. 241½ S. SPRING, 9 to 8.

PERSONAL—MRS. PARKER, PALMIST. Life reading, business, lawsuits, removals, travels, mineral locations described, property, speculation, love, health and all affairs in life. 416½ S. SPRING, room 3.

PERSONAL—WANTED, CLEVER WOMEN to represent reliable firm in Los Angeles and county. Large commissions. $15 to $20 per day. HOTEL ANGELUS, suite 231. 9

PERSONAL—MRS. J. J. WHITNEY, TRANCE business medium and life reader. She is able to penetrate all affairs of your life, examine ore. 552½ S. SPRING ST.

PERSONAL—MRS. REYNOLDS, 718 SOUTH Grand ave. Life reader; no fake methods. 9

PERSONAL—MME. ORA, 221½ S. SPRING, palmist, card reader; ladies, 25c; men, 50c.

MACHINERY—

And Mechanical Arts.

FULTON ENGINE WORKS — FOUNDERS and machinists. Cor. Chavez and Ash sts.

MONEY TO LOAN—

$60,000 TO LOAN IN ONE SUM—
$30,000 to loan in sums to suit.
On real estate, city or country, or bankable collaterals.
See OWNER,
Room 416,
Trust Bldg.

$250,000 TO LOAN—
4½ TO 5 PER CENT.
R. G. LUNT, AGENT THE GERMAN SAVINGS AND LOAN SOCIETY, SAN FRANCISCO,
340 S. BROADWAY,
HELLMAN BLOCK.

MONEY TO LOAN,
Small or large amounts.
Real estate.
Mortgages bought and sold.
City and county warrants.
JOHN B. BUSHNELL & CO.,
206-207 Bradbury Block.
Successor to Derby & Bushnell.

MONEY LOANED ON DIAMONDS, WATCHes, jewelry, all kinds of personal property. We loan you more money, less interest, hold your goods longer, than any one; no commission, appraisers or middlemen, or bill of sale; tickets issued. LEE BROS., 126 W. Fifth st.

MONEY TO LOAN FOR BUILDING OR ON improved city property, or in good outside towns, at LOWEST RATES, on a "NEW PLAN." Interest decreases as you pay. STATE MUTUAL BUILDING AND LOAN ASS'N., 141 S. Broadway, Los Angeles.

CASH CONFIDENTIALLY LOANED SALARIED persons on note, without security or indorser; reasonable rates; easy payments. Hours 11 a.m. to 1 p.m. 2 to 5 and 7 to 8 p.m. COMMERCIAL LOAN CO., 504 Frost Block.

LOANS TO SALARIED PEOPLE HOLDING PERMANENT POSITIONS, WITHOUT SECURITY; EASY PAYMENTS; NO PUBLICITY. TRADERS' EXCHANGE, ROOM 23, BRYSON BLOCK. TEL. RED 1085.

MONEY LOANED WITHOUT SECURITY—(Private.) WATSON & CO., suite 322, Trust Bldg. 'Phone Main 1415.

THE STAR LOAN COMPANY, 301 COPP Bldg., 218 S. Broadway, is the recognized bank of the wage-earner. Loans money to salaried people on their own note without security. Offices private.

MONEY TO LOAN SALARIED PEOPLE, RETail merchants, teamsters, boarding-houses, without security; easy payments; largest business in 50 principal cities. TOLMAN, 422 Bullard Bldg.

MONEY LOANED ON ALL KINDS OF COLlateral security, diamonds, watches, pianos, furniture, etc., at low rates; no delay. SYNDICATE LOAN CO., 133½ S. Spring. Tel. James 212.

TO LOAN — IF YOU HAVE A LOT WE will furnish the money and build for you on very easy terms; plans free. ANDERSON & WILLIAMSON, Builders, 202 Grant Bldg.

R. W. POINDEXTER, 309 WILCOX BLOCK, has no any amount on city or country property, at low rates, on business security. Installment and building loans made.

I LOAN ON CHATTEL MORTGAGE. FURNItures, hotels and rooming-houses, pianos, etc., from 1 per cent. month; no delay. RIGBY, 218 Broadway, room 416.

MONEY LOANED ON DIAMONDS AND jewelry, low rates; also buy and sell diamonds. KERNER, 204 Wilson Block, First and Spring sts. 9

A CLIENT WANTS TO LOAN ON VACANT or improved city lots, $50, $200, $250, $900 or more. J. B. M'LAUGHLIN, attorney, 401 Bullard Block.

MONEY AT 6% TO 8 PER CENT. NET, ACcording to size and character of the loan. EDWARD D. SILENT & CO., 216 W. Second.

TO LOAN—$10 TO $25,000, PRIVATE MONEY, diamonds, chattels or realty; confidential. DAVISON & LONGE, 324-325 Wilcox Bldg.

MONEY LOANED SALARIED PEOPLE ON their notes without indorser; 9 a.m. to 5 p.m.; evenings, 7 to 8. TOURIST, 312 Trust Bldg.

J. B. POLLOCK—SALARIED LOANS—
E. L. WHITTINGTON, MGR.
302 Mason Opera House Block.

MONEY TO LOAN ON GOOD CITY OR country real estate. W. H. GRIFFIN, room 125, 142 S. Broadway.

MONEY TO LOAN—$4000 IN SUMS $1000 TO $1500 on city property, 6 to 7 per cent. W. N. HOLWAY, 229 Grant Bldg. 6

MONEY TO LOAN, 6% TO 7 PER CENT. net, on good security. LEE A. M'CONNELL & CO., 145 S. Broadway.

MONEY TO LOAN ON CITY AND COUNTRY real estate at lowest rates. ROBERT MARSH & CO., 326 Douglas Bldg.

MONEY AT 5 TO 7 PER CENT. NET, ACcording to amount and security. S. K. LINDLEY, 117 S. Broadway.

MONEY TO LOAN ON CITY OR COUNTRY real estate. THOMAS S. WADSWORTH, 239 and 239 Douglas Bldg.

$250,000 TO LOAN ON CITY PROPERTY. Low rates. WATSON & CO., 322 Trust Bldg. 'Phone Main 1415.

$2500 TO $30,000—PRIVATE MONEY, 6 PER cent. LOCKHART & SON, 117 S. Broadway.

LOANS ON REAL ESTATE, 5 TO 7 PER cent. RIGBY, 218 S. Broadway, room 416.

TO LOAN — 5 TO 6 PER CENT. MONEY. BRADSHAW ROSS, 200 Bradbury Bldg.

TO LOAN—MONEY AT 5 TO 7 PER CENT. ROES & SMITH, 325 S. SPRING.

MONEY TO LOAN—R. D. LIST, 221 WILCOX Bldg. 'Phone Red 1601.

MONEY WANTED—

WANTED—THE FOLLOWING LOANS ON first-class Los Angeles real estate, improved: 4, $1000; 1, $2000.
BOWEN & CHAMBERLIN,
7 439 and 440 Douglas Block.

WANTED—$5000 TO $7000 AT 6 PER CENT., for 3 years, on a 12-year-old orange grove, yielding $5000 year income; worth $25,000; principals only. Address F, box 22, TIMES OFFICE. 7

WANTED—$1700 FOR YEARS AT 7 PER cent. on gilt-edged security, southwest; lot 50x174; fine neighborhood. ANDERSON & WILLIAMSON, 202 Grant Bldg. 6

WANTED—I HAVE SECOND MORTGAGES aggregating $2000 on first-class city residences; want a loan of $2000. Address E, box 76, TIMES OFFICE.

WANTED—MONEY; $2500, $3500, $7000, $10,000, on mortgage on first-class improved city income property. WIESENDANGER, 229 Laughlin Blk.

WANTED—$400; ALSO $450 ON CITY RESIdences. WIESENDANGER, 229 Laughlin Blk.

STOCKS AND BONDS—

And Mortgages.

SANTA BARBARA CON. RAILWAY FIVES—Merger of Edison Electric Co. and United Electric Co. adds to stability of above bonds. Net income of railway increased 100 per cent. in last year. Santa Barbara is growing rapidly. These bonds should go higher, but our price is unchanged. Call and talk with us about bonds. WALLACE BROS., 327 W. Third st. 'Phones 1124.

FOR SALE — $30,000 WORTH OF FIRST-mortgage 20-year, 6-per-cent. bonds, interest payable semi-annually; no surer securities ever offered. Call on or address F. X. PFAFFINGER, cashier The Times-Mirror Co., Times office.

FOR SALE—75,000 SHARES OF GOLD MINing stock, cheap, as I need money to pay upon home. Address F, box 10, TIMES OFFICE. 6

PERSONAL—

Business.

IF YOU WISH TO REACH EASTERN PURchasers with bargains in Southern California property, do not overlook the fact that the Special Florida Edition of The Times, to be issued Saturday, May 9, will be sent to thousands of people throughout the United States. The rate in classified columns is one cent per word, minimum, 25 cents.

PERSONAL — NOTICE. LAST SUNDAY evening service St. Joseph's Church, the lady occupying the left corner seat in the last row on the right side, dressed with white vest and brown jacket, will leave something to her interest if she will address F, box 12 TIMES OFFICE. 6

PERSONAL — PROF. ALTHOUSE, THE skilful scientific palmist, has recently read the hands of Ella Wheeler Wilcox, Admiral Schley, Gen. Wheaton, Frederick Warde, Capt. Hobson and many others; diseases diagnosed; prices reasonable. 341½ S. SPRING. 'Phone Red 3436. 10

PERSONAL—MANSFIELD, TRANCE MEdium and palmist; advice upon business, lawsuits, wills, investments, claims, speculations; never fails; gives exact date of marriage; helps those in trouble and removes evil influences. 241½ S. SPRING, 9 to 8.

PERSONAL—MRS. PARKER, PALMIST. Life reading, business, lawsuits, removals, travels, mineral locations described, property, speculation, love, health and all affairs in life. 416½ S. SPRING, room 3.

PERSONAL—WANTED, CLEVER WOMEN to represent reliable firm in Los Angeles and county. Large commissions. $15 to $20 per day. HOTEL ANGELUS, suite 231. 9

PERSONAL—MRS. J. J. WHITNEY, TRANCE business medium and life reader. She is able to penetrate all affairs of your life, examine ore. 552½ S. SPRING ST.

PERSONAL—MRS. REYNOLDS, 718 SOUTH Grand ave. Life reader; no fake methods. 9

PERSONAL—MME. ORA, 221½ S. SPRING, palmist, card reader; ladies, 25c; men, 50c.

MACHINERY—

And Mechanical Arts.

FULTON ENGINE WORKS — FOUNDERS and machinists. Cor. Chavez and Ash sts.

BATHS—

Vapor, Electrical and Massage.

SHALL CONTINUE OUR SPECIAL RATES; five one-hour treatments for $1. The L. A. BURT HOME CO., 222½ and 224 W. First st., is incorporated under the state laws, and consists of prominent business and professional people of Los Angeles. They have 40 well-furnished rooms, including their bath parlors; well equipped with latest appliances for giving all first-class massage and electric treatments; nurses and masseuses skilled in their profession; patients assured best care and attention; five one-hour treatments, $5, and satisfaction guaranteed. Try one treatment; if not perfectly satisfied, no charge will be made.
WE CURE rheumatism, neuralgia, nervousness and stomach troubles. We invite stubborn cases for trial treatment.
Persons can become a member of this home by paying $1 per month, and when sick will be admitted and taken care of until well, without any additional expense aside from their $1 per month dues. Call or write MRS. BURT, general manager.

HYGIENE AND THERMAL BATHS, LATE OF

PALACES ON OUR MARKET.

Los Angeles Men to Sell the Famed "Chateau Valrose."

Russian Baron's Great Estate to Pass to Americans.

Bankruptcy Proceedings Place Local Realty Dealers in Control.

Through the agency of Los Angeles realty captains, "Chateau Valrose," the famous estate of Baron Von Derwies of Russia, located at Nice, in France's famed Riviera, will soon pass into the possession of an American money king.

It is the largest and most interesting real estate deal that ever centered in Los Angeles.

The great property is one of the grandest show places of all Europe. It comprises twenty-five acres in the heart of the world's most famous watering place. On this tract there has been expended between $12,000,000 and $15,000,000. It has taken a quarter of a century to create it, the minds and hands of the masters of the artistic world having been employed there during the past quarter of a century. The result is a veritable little principality of a vacation home, with furnished palaces of unbounded splendor and semi-tropic gardens of great grandeur.

And now this is to be sold to an American millionaire. The price will be a pittance compared with its cost—probably $2,000,000 or $3,000,000. Bankruptcy proceedings have compelled the sale of art to satisfy the demands of commerce.

Los Angeles men are foremost in the extraordinary deal, and that fact, together with the surpassing magnificence of the property and the glamour reside when on the Mediterranean shores. It was the favorite spot of the late Queen Victoria, and the revered monarch many times trod the paths now to be sold by Los Angeles men.

SURPASSING ELEGANCE.

The property comprises twenty-five acres in the heart of Nice, and about a score of buildings. The land is so intensely improved that the tract is a perfect maze of semi-tropical growth, with miles of grassy terraces and smooth walks, studded with artificial lakes, waterfalls and hundreds of pieces of bronze statuary by the world's greatest sculptors. The buildings are mostly of imported white marble, the palace, theater and one of the villas being entirely of this precious stone.

Only three of the buildings are shown in the photograph reproduced on this page, which is one of a large set completely depicting the interior and exterior features, in possession of Mr. Schenck. This view is from the entrance of Palm Drive, one of the smaller gates. In the foreground, near the gendarme, is a small guardhouse. On the crest of the hill is the white marble palace, the main building, and immediately behind it is the almost equally-splendid theater building. Besides these there is one large villa, and several smaller ones, completely furnished for guests' living quarters; immense stables and carriage-houses; two music pavilions; extensive hothouses; an observation tower; historic Roman ruins, transplanted from the old city of Rome; guardhouses, toolhouses and innumerable rustics.

PRICELESS FURNISHINGS.

"Chateau Valrose" is to be sold entirely furnished, and an inventory of the articles would overflow this page.

The main salon and second salon of the chateau rival the palaces of the monarchs. The ceilings of the main salon are all in oil, the paintings being by the masters, and the marble fireplaces and appurtenances are elaborately carved by the most skilled sculptors to be procured. On the walls hang many renowned art treasures, among those in the main salon being the original of the famous "Retreat of Napoleon." The second salon is furnished in blue Aubusson, the upholstery and tapestries being almost priceless specimens.

The main villa is furnished throughout in genuine Gobelin upholsterings. The theater interior is almost entirely of carved white marble, and has scenes and costumes complete for the production of fifteen grand operas. There is also a private church, and a chapel adjoining the chambers for early-morning worship. There are large safety deposit vaults in the palace, containing twenty chests of silver and gold plate. The wine cellar contains 200,000 quarts of old vintage liquors. There are a score of horses, with carriages and harness to match, the latter being trimmed with gold and silver.

OUTDOOR LUXURIES.

On the grounds there are several little artificial lakes for boating, with connecting streams spanned by rustic bridges and fed by numerous pretty cataracts and cascades. The grottoes and rustic houses contain fine pieces of sculpture, and dotting the lawns are innumerable figures in solid bronze. It is said there is between $200,000 and $300,000 worth of bronze statuary, one life-size statue of a horse having cost $15,000. There is a palm forest, an orange grove and a bamboo village, besides tennis courts, croquet grounds and a scenic railway encircling one lofty island. In a secluded spot there is a typical Russian chalet, built entirely of rare woods imported from Russia and furnished in accord.

An idea of the magnitude of "Chateau Valrose" may be obtained from the statement that Baron Von Derwies employed 128 servants during his occupancy of the place for two months of each year. At the present time the Russian court has a force of fifteen men guarding and caring for the premises, which are surrounded mostly by high stone walls and iron fences.

PALM DRIVE ENTRANCE, CHATEAU VALROSE.

BE DRESSY

For a generation America's finest White and Fancy Waistcoats for men have borne this famous trade-mark

Alfred Benjamin & Co. Makers New York

In style, cloth, fit, tailoring, durability, no other waistcoats have ever approached them.

Duck, pique, Madras, silks and flannels. The price is right. No other store but ours sells them.

Alfred Benjamin & Co. MAKERS NEW YORK
Correct Clothes for Men

JAMES SMITH & CO. 137 SOUTH SPRING ST.

Horn Neckwear.

Neckwear that has a style all its own. In excellence of silks, richness of coloring and smartness of pattern, Horn has no equal at the price.

Men's Half-Hose—Europe's Latest Fancies. Special Values at 25c and 50c

Three dollar hats

Every stylish thing in men's headgear, from the $2 crush hat to the most perfect Panamas.

But our main business is three-dollar hats—there's where we out-class every store on the Coast.

No other hatter in the State sells derbies and soft hats of equal quality at $3. Four dollars will get no better stock; five dollars will get no more style.

Every swell shape, every new shade in Siegel's $3 special.

Siegel, Hatter Haberdasher
Nadeau Hotel Building.

Linen Mesh Underwear is the Tried and Trusted Makes

Swellest Shirts,

Monarch and Cluett Shirts—shirts that fit the figure as well as the fashion—in swell patterns that will be found nowhere else in town.

Tourist Parties To the East

every week

Burlington Route

Personally conducted parties every week to Chicago, St. Louis and Boston.

If you are a visitor in California planning to go east again, or if you live here and are going to make a trip; and particularly if you have never been through Colorado, past the magnificent mountain scenery which is famous all over the world, will you kindly give me the opportunity to tell you about our personally conducted tourist parties which leave every week for Omaha, Kansas City, Chicago, St. Louis and points beyond. I really believe that I can be of great service to you in several ways—by telling you how you can save money and by relieving you of many little responsibilities incident to starting on a long journey. My business is to take a personal interest in each one of our patrons and see that everything is done to make your trip over our line as comfortable, interesting and inexpensive as possible. The people who have used our line are the best friends we have.

Will you cut out the coupon below, send it to me, and give me the privilege of telling you what we have to offer?

COUPON. CUT THIS OUT.

W. W. ELLIOTT, Passenger Agent Burlington Route, 222 South Spring Street, Los Angeles, Cal. Telephone, Main 1068.

Please send me complete information about your personally conducted tourist car parties to eastern cities. Tell me also about the route these parties take.

Name_____

Address_____

6883

THE NEW POLICY

That is the new Continuous Installment Policy of the

Equitable Life Assurance Society

"Strongest in the World"

Has many features not found in any other policy. It guarantees an income to your family if you die, to yourself, if you live. It will pay you to investigate.

MR. A. M. JONES, 416 Wilcox Block, Los Angeles, Cal.

Please quote cost and results on above for $..... My age is ..... Age of beneficiary.....

Name.....

Street No.....

Town.....

A. M. JONES
General Agent
416 Wilcox Block
Los Angeles.

COUPON
May 6, 1903

Teacher.....

School.....

Name and address of subscriber of paper from which this coupon is cut.

Name.....

Street No.....

Town.....

E & W TRADE MARK ICARIA NEW COLLAR

ASTHMA
HAY FEVER, CATARRH
Oppression, Suffocation, Neuralgia
PROMPTLY CURED BY
Espic's Cigarettes, or Powder
F. FOUGERA & CO., New York, and all Druggists

Relieves Chronic Bronchitis, Blood and Sand in Urine, Catarrh of the Bladder in 48 hours.

SANTAL MIDY CAPSULES

Superior to Copaiba, Cubebs and Injections.

DIAMONDS
H. J. WHITLEY CO.,
311 N. Spring St.

JOE POHEIM
THE TAILOR.
Alteration Sale
Great Smash ...In Prices.
SEE OUR WINDOWS
142 SOUTH SPRING STREET

ROYAL Baking Powder
Absolutely Pure.
Made from Pure Grape Cream of Tartar.

POSTUM COFFEE

THE BREAKFAST CUP

Can Bring Joy or Trouble

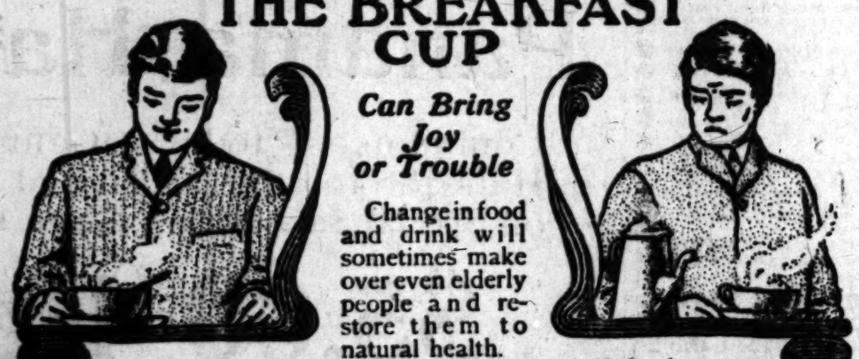

Change in food and drink will sometimes make over even elderly people and restore them to natural health.

A man of 70 writes that at the age of 60 he began to break down and was a partial invalid until 67, when he concluded that coffee was one of the prime causes of his sickness and began using Postum Food Coffee in its place with Grape-Nuts Breakfast food and some fruit at his meals.

He says: "Now, at the age of 70, I am as strong and hearty as I was at 50. would not go back to my old mode of living for a hundred thousand dollars." This man was a pioneer in Illinois in 1837, later on was an early settler in North Dakota. He requests that his name shall not appear in print. Name given by Postum Co., Battle Creek, Mich.

...ed by historic associations and ...l blood, make the affair of excep... interest in this city.

SCHENCK THE MEDIUM.

...d W. Schenck, senior member and ...er of the well-known local real ... firm of Schenck, Tatum & ..., returned yesterday from the ... after spending two very busy ... in the interest of the great ... This local firm has exclusive ... of the property, and during his ... from this city, Mr. Schenck ...ociated with several of the most ... multi-millionaires of the country ...ending the transference of the ... He spent a month in New ... City, and also conferred with ... in Philadelphia, Boston, ... and other eastern centers. ... no deal has been closed up, ...ther was received with great ... by some of the moneyed men ...ached, who spoke very fondly of ...ssibility of owning such a sur... resting place. The number ... to whom the purchase of such ...erty would be possible is some... limited, and a few of these al... have elegant vacation places at ...an watering resorts. However, ... ones agreed to view the prop... this summer or fall, and on this ... they will be accompanied, or ... on the other side, by Mr. ...

... the wondrous place will be ... a certainty, for this is com... as the result of bankruptcy ...dings. The price quoted to the ...ans was but a fraction of the ... of the estate, the land alone be...praised at $557,000. The Czar's ... at St. Petersburg appointed a ... of administration, consisting of ...Russian gentlemen, to dispose of ... holdings. It was this body ... pointed the firm of Schenck, ... & Schenck, through intimate ...nnections, to sell the property. ...al real estate men are by this ...me made officers of the Czar's ... and are in possession of papers ... them absolute control for a ...uble length of time. Details ... arrangement are withheld by ... Angeles men interested.

...ON VON DERWIES' PRIDE.

..."Chateau Valrose" represents ...erial consummation of the ex... fancies of Baron Von Der... Russian nobleman of almost ... wealth, who is famous ... Europe. He began the ... of his earthly Paradise twen...years ago, and is now living to ... completion pass to strange ... Without any apparent regard ... the Baron brought to his ... the Mediterranean the ablest ... and the finest materials ex... spent the quarter of a cen... ...ting the place.

...ivera leads the watering places ...orld in the fabulous splendor ...ssential places, and "Chateau ... is foremost among the pri...palities. It adjoins the ... Palace," the most famous ... its kind in the world, where ... and nobility of all Europe ...

YESTERDAY'S HOTEL ARRIVALS.

ANGELUS—A. F. Robinson, Topeka, Kan.; Mrs. S. M. Monroe, Miss C. Monroe, Chicago; S. S. Samter and wife, San Francisco; Samuel Cooper, Ellwood; Newton W. Gilbert, Ft. Wayne; G. N. Cummings, G. F. Simon, New York; S. L. Heilman, Louisville; Gov. George C. Pardee and wife, Sacramento; Gen. George Stone, Col. T. E. Beck, Col. Frank A. Vail, Col. J. S. Young, Col. E. W. Runyon, Judge W. C. Van Fleet, San Francisco; Thomas J. Kirk, J. A. Elston, Sacramento; F. L. Phillips, San Francisco; Mr. and Mrs. Louis O'Neal, San Jose; Charles A. Zinkand, W. C. Zinkand, Miss F. Roney, San Francisco; W. S. Cunningham, St. Louis.

VAN NUYS—George Herrick, Meta M. Kumpfer, Chicago; William Mooser, J. Fred Schlingman, R. V. Elder, Mrs. John C. Kirkpatrick, Mrs. James M. Allen, Misses Allen, James Spiers, Mrs. N. Van Bergen, Mrs. E. A. Van Bergen, Joe Laventhal, San Francisco; Mr. and Mrs. William Altman, Edward Singleton, D. Warfield, Mrs. I. S. Gerrish, Miss Mabel Cemmer, New York; Mrs. R. B. Welch, Miss S. S. Hoskins, Auburn; Mrs. D. F. Goit, Syracuse; Mrs. R. A. Hatfield, Mrs. Wade Wall, England; Mrs. E. Dewar, Frank D. Dewar, Miss Grace Dewar, Indianapolis; Mrs. Kimball, Washington, D. C.; Mrs. and Mr. Lujan, Mexico; J. W. Van Bergen, H. H. Van Bergen, San Mateo; Mrs. Mary C. Miller, Miss Elisabeth Miller, Helena, Mont.; Mr. and Mrs. James Stewart, San Diego; Paul Daffman, Fresno; E. T. Perkins, Needles; J. E. White, David Edwards and family, Santa Barbara; Commander Kimball, U.S.S. Alert.

WESTMINSTER—H. H. Fuller, S. L. Berkman, G. C. Fuller, L. A. Levison, G. McNab, W. Corbin, San Francisco; E. Church, Chicago; W. Mensel, Ventura; Miss Howell, Mrs. Howell and maid, Washington; A. M. Vittle, A. J. W. Vittle, Miss Mary Vittle, Miss Agnes Vittle, Miss Ruth Vittle, Miss Alice Vittle, N. D. Anderson, Pittsburgh, Pa.; F. C. Starr, Dallas, Tex.

HOLLENBECK—F. C. Dold, C. S. Clarke, Franklin; F. Bigelow, George P. Stannard, S. Glass, Mr. and Mrs. W. M. Smith, New York; C. G. A. Lyckburg, J. W. Jones and life, W. C. Cope, E. C. Iworpes, S. D. Heady, Chicago; Alexander Burness, R. E. French, Bakersfield; W. G. Norris and wife, Miss Bernice Morris, Montreki, Can.; D. L. Thornton, E. E. Magee, L. A. Murrell, John S. Dore and wife, Fresno; Frank T. Merrvin, I. F. Hall, Philadelphia; Eno. McSorley and wife, Mrs. M. J. McGill, Parke City; S. Orr, Charles Pusher, Sacramento; H. B. Servens, S. Greenwald, Dan O'Callaghan, Clarence Cook, H. W. Paul, Fred S. Vickers, Rocert D. Burness, J. F. Cutter, H. B. Peterson, G. C. Hall, A. J. Lombard, R. G. Brush, L. W. Scorror, A. W. Barrett, A. T. Lipman, wife and daughter, Abe Hyman, B. F. Meyer, Lambert Levy, Theo. Lunstadt and wife, J. L. Hergot and wife, David Becker and wife, G. B. Dinnock, C. S. Downes, H. C. Cheesebrough, San Francisco; J. J. Goldsworthy, Inguaran, Mex.; Thomas H. Clagett, Philadelphio; John Fay, Truckee; W. R. Southard, Rochester, N. Y.; B. F. Hake, Omaha; E. W. Cambil, Warren, O.; C. H. Block, Gridley; Clarence F. Lee, Santa Rosa; W. H. Orr, Needles; Lora Pomeroy, Randsburg; C. W. Beall, Latour; J. E. Boone, Fresno; F. A. Fenner, Red Bluff; W. H. Todd and wife, Cottonwood; George P. Fisher, Penryn; A. E. Case, Marysville; R. F. Deter, Siskiyou; J. C. Davis, Santa Cruz; A. W. Hollis, Stockton; J. O. Hoyle, Dos Palos; R. J. Macaulay, Chicago; W. Kelly, Hutchinson, Kan.; Floyd S. Winis, San Diego; Ira B. Jackson, H. S. Bryan and wife, Two Harbors, Minn.; J. W. Higbee, Deadwood, S. D.; George G. Lee, Watertown, N. Y.; E. A. Baxter, Yosemite.

NADEAU—Lora Pomeroy, Randsburg; Foster Barnsley, Little Valley, N. Y.; M. W. Zuckerman, Fred Stern, S. S. Freeman, C. M. Boyd and wife, San Francisco; Miss K. Wyld, Arizona; Mrs. W. D. Scates, Mrs. E. B. Warberton, Mrs. Robert Stedman, Denver; C. C. Misener, Niagara Falls; Ernest Meyer, Ed Hayes, San Diego; L. T. Roberts, St. Louis; P. J. Pipenbrick, Arthur Cosgrove, San Diego; J. E. Moore, San Luis Obispo; Mrs. Fleming, Sacramento; P. Johnson, New York; Frank Treplin, Needles; Charles E. Steging, Chicago; B. Fatarian, Dale; Paul W. Schenck and wife, Cincinnati; John W. Gaskill, Sacramento.

NATICK HOUSE—Mrs. William Black and children, Salinas; Miss Haines, Detroit; C. W. Beale, Seaton; F. H. Armstrong, Needles; W. T. Farnham and wife, Elsinore; R. F. Orozco and family, Tucson, Ariz.; W. C. Roth, Chicago; F. M. Moore and wife, Santa Barbara; C. Beta, Cheney, Wash.; B. F. Vassar and family, Prescott, Ariz.; Lizzie S. McCoy, Aza McCoy, Lakeport; E. P. Dunn and wife, Lewiston, Me.; T. Hagerman, Rakensack; E. J. Bugge, Burlington, Iowa; A. J. Varney, Fresno; Mrs. F. L. Smyser, J. Fivers, W. E. Mathews and family, Mrs. Frances B. Johnson, J. D. Wilhite, J. E. Welch, A. W. Cochran, San Francisco; Mrs. H. E. Taber, Seattle; Miss Marie Barnett, Portland; E. W. Parker, J. S. Gannon, J. Warren Lane, Fresno; D. D. Connell, Degnett; C. W. Frederick, Mrs. T. W. Frederick, Belfast, Me.; N. C. Ratcliff, San Diego; E. A. Pankinn, Phoenix; W. A. Gilbert, J. C. Doyle, Sacramento; G. E. Geyer and family, Pittsburgh; L. P. Beaulaine and wife, Yuma, Ariz.; H. L. King and family; Mrs. F. Massie Cananea, Mex.; A. H. Barnes and wife, Ventura.

Tolled Over the Petition.

WILLOWS, May 5.—Willows is in the throes of a temperance war. Last night a remarkable meeting was held, when the town Board of Trustees was called upon by a large number of men and women petitioning that body to refuse licenses to saloons, the local licenses having expired. Every liquor dealer in town was also present. The Trustees refused to take action, and the church bells were tolled until midnight. The temperance workers say that their petition has been buried alive.

THE CITY IN BRIEF.

NEWS AND BUSINESS.

A Handsome Residence.

Architects Hunt & Eager have prepared the plans for a handsome residence that is to be erected for J. Ross Clark, at No. 700 West Adams street, at a cost of about $27,000.

Dedicated New Church.

Dr. P. F. Bresee, general superintendent of the Church of the Nazarene, has returned from Berkeley, where he was called to dedicate a new church of this denomination.

Evangelists Hilbish.

Rev. Martin Hilbish, who once preached in this section, but who has been a traveling evangelist in the East for some years, is now at the Central Avenue Methodist Episcopal Church, where special services are in progress. His brother, "Tom" Hilbish, singing evangelist, accompanies him. The latter is about to depart for Africa, where he will engage in work with the Beck family of missionaries.

Buy Homes.

P. W. Powers sells to Spencer R. Thorpe a lot, 50x150 feet, on the east side of Westlake avenue, between Pico and Alvarado streets, with a nine-room frame residence; consideration named, $7500. Same grantor conveys to L. E. Smith a modern 8-room frame dwelling, with lot, 50x130 feet, on the east side of Malvern avenue, between Fourteenth and Sixteenth streets; consideration named, $6000.

BREVITIES.

The President's Visit—The forthcoming Fiesta Number of The Times, besides containing a detailed, illustrated description of the entire week's Fiesta events in the one number, will also include full illustrated accounts of President Roosevelt's visit and reception in Los Angeles, and all Southern California. Persons desiring to learn themselves, or to inform distant friends, of the great Fiesta celebration in Los Angeles, as well as how the President was received in this section, can secure a copy of this special edition at all news stands, or direct from The Times. Price 10 cents per copy, wrapped, ready for mailing.

If you want to know all about Avalon and Catalina Island, who's there, and what's doing, send 50 cents to The Times Office for a month's subscription to "The Wireless." Avalon's new daily published by The Times-Mirror Company. It prints "All the News All the Time" concerning the enchanted isle, and tells big fish stories every day.

If you wish to reach eastern purchasers with bargains in Southern California property, do not overlook the fact that the Special Fiesta Edition of The Times, to be issued Saturday, May 9, will be sent to thousands of people throughout the United States. The rate in the classified columns is 1 cent per word; minimum 25 cents.

Revival meeting in Central Avenue Methodist Church, near corner Vernon and Central avenue, every night this week. Revs. Martin and Thomas Hilbish assisting the pastor, Rev. D. F. McCarty. Everyone invited.

President Roosevelt can be seen from Main Reviewing Stands. Reserve your seats. Union Pacific Ticket Office.

Free exhibition. Monster swordfish. The Morgan Oyster Co., 329-333 S. Main st.

La Fiesta canes and badges, wholesale and retail. Field & Cole, 349 S. Spring.

Fine Cabinet photos reduced to $1. $1.75 per dozen. Sunbeam, 236 S. Main.

There are undelivered telegrams at the Postal Telegraph and Cable Office, 238 South Spring street, for Miss Thee Fergerson, Holmgerald, Mrs. E. P. Ford, Emma J. Keafer.

There are undelivered telegrams at the office of the Western Union Telegraph Company for Shirley Moore, Mrs. Nevin Simonds, Mrs. O. W. Rugles, M. J. Westerfield, Mrs. D. E. Freitas, Rev. Wilson S. Hartsell, Miss Georgia Charleston, Miss Tillie Reuhens, J. W. Strickland, J. W. O'Neill, Sim Myers, J. W. Home, L. P. Graham, John Powers.

BIRTH RECORD.

SCOTT—To the wife of Joseph Scott, No. 2020 West Eighth street, May 4, a son.

DEATH RECORD.

FREEMAN—In this city, May 3, Alexander H. Freeman, a native of Long Island, N. Y., aged 58 years. Remains at undertaking parlors of Cunningham & O'Connor, Nos. 454 and 456 South Main street. Interment, Saratoga, N. Y.

GROSHONG—Funeral services of Mrs. M. M. Groshong will be from John R. Paul's parlors, Thursday at 1 p.m. Friends invited.

LAURENCE—Corner Hough avenue and Thirty-fifth street, May 4, 1903, Mrs. Margaret Laurence, native of Indiana, aged 59 years. Funeral at the home on Thirty-fifth street and Hough avenue, 2 o'clock Wednesday, May 6. Friends invited to attend. Interment Rosedale Cemetery.

M'LEOD—At her late home, No. 1543 West Eleventh street, Janet E. McLeod, a native of Nova Scotia. Funeral from late residence, Thursday, May 7, 1903, at 2:30 p.m. Interment Rosedale Cemetery.

SMITH—In this city, May 5, Patrick, beloved husband of Anne Smith, a native of Ireland, aged 67 years. Funeral from the undertaking parlors of Cunningham & O'Connor, Nos. 454 and 456 South Main street, today at 8:45 a.m. Requeim mass at Cathedral at 9 a.m. Interment New Calvary.

FUNERAL NOTICE.

Tribe of Ben Hur, Simoldes Court, No. 4, are requested to meet at the mortuary chapel of Pierce Bros. & Co., No. 330 South Flower street, to attend the funeral of our late brother, Arthur F. Arnold of Tacoma. Tribe services at 2 p.m. today.

FRED ANTHONY, Chief.

Los Angeles Transfer Co.

Will check baggage at your residence to any point. Office 344 W. Fifth st. Tel. M. 49 or 149.

Orr & Hines.

Funeral directors. Lady undertaker takes charge of all ladies and children. Tel. Main 8. No. 647 South Broadway.

W. H. Sutch.

Funeral director and embalmer. Lady assistant. 342 S. Figueroa st. 'Phone Main 967.

Breese Bros.' Lady Undertaker.

Has charge of all ladies and children. Broadway and Sixth street. Tel. Main 242.

DEXTER SAMSON CO., funeral directors. Lady attendant. 325 S. Spring. 'Phone Main 622.

Robert Sharp & Son, Undertakers.

Lady assistant; embalming a specialty. No. 521-521 S. Spring st. Tel. Main 1025.

Pierce Bros. & Co., Undertakers.

329 S. Flower. Tel. S. 127. Lady attendant.

Peck & Chase Co., Undertakers.

639-6 South Hill. Tel. M. 61. Lady attendant.

Standard Sewing Machines.

Williamson's piano store, 327 South Spring. 'Phones James 2746; Home 2253.

Attention Army and Navy League.

Assemble at 125½ South Spring street, May 6 at 11 m., for escort to President Roosevelt. All veterans of the Civil War are cordially invited to join with us in extending to the President a hearty welcome.

C. F. DERBY, Col. Commanding.

Schell's Patent Adjustable Form.

Adjusted to your own figure. Renders dressmaking a pleasure instead of a wearisome trial. 326 South Broadway, room 3.

If You Want to Go East C. Haydock.

agent Illinois Central R.R., 458 South Spring.

G. U. Whitney's Trunk Factory, 228 S. Main.

Auto Livery.

Electric, Steam, Gasoline, 321 and 323 South Main. Tel. Main 143.

GUN AND LEGS SHOCK HOTEL.

Burglar Encounters Capitalist at the Westminster.

Fires Shot and Escapes by Run From Slow Pursuers.

C. W. Noyes of St. Louis Narrowly Misses Bullet of Well-dressed Intruder.

C. W. Noyes, a St. Louis capitalist who has been a guest at the Westminster for several months, narrowly escaped being struck by a bullet from the revolver of a burglar in the hallway on the third floor of the hotel last night.

The miscreant who fired the shot took two flights of stairs in half a dozen jumps, landed in the lobby, fled across the tiling in front of several guests, the hotel clerk and other employes, and found safety in the speed with which he worked his legs up Fourth street toward Broadway.

After he had gone a block—that is, when he was crossing Spring street—nearly everyone who had been him leave the hotel so precipitately awoke to the fact that he had done something for which he should be captured, and so a large number of bystanders started in pursuit. But the burglar's long lead won him the race.

This affair, which threw all floors of the hotel into a turmoil of excitement, caused many doors to fly open inquiringly and others to be closed a little tighter, happened at 3:15 o'clock. Mr. Noyes had just returned from the depot to the hotel with his family, having seem some friends off on the train.

His room is on the third floor, and clear to the southeast corner of the building. He started to fit his key into the lock of the door, but was spared the trouble of turning it, for, as he started to do so, it flew open and the burglar plunged out. He almost knocked Mr. Noyes down as he did so.

Then the unexpected intruder started at a fast swing down the long hall. Instead of being overcome by the suddenness of it, Mr. Noyes, who is a man of 55, gave such vigorous chase that the burglar, turning just before he reached the head of the stairs, saw that he would probably be overtaken.

He half turned as he ran, a nickel-plated revolver flashed in his hand, and a bullet whizzed perilously near to Mr. Noyes. Had it been aimed six inches to the right it would have caught the capitalist in the stomach. It buried itself in some woodwork.

This served as a temporary setback to the pursuer. When he slackened his pace the burglar leaped down the stairs. As he passed through the lobby those who saw him thought that he was rushing to catch a car. When Mr. Noyes appeared a few seconds later, as eager to catch his assailant as ever, the real reason for the visitor's flight was learned, and then nearly everybody got out and enjoyed a fast sprint for several blocks.

So far as a search of the room could determine there was nothing missing as a result of the burglar's visit. The gun was a 32-caliber nickel-plated weapon. The following description of him was obtained by the police: Age, about 35; height, 5 feet 7 or 8 inches; weight, 150 to 160 pounds; smooth shaven, light complexion, sandy hair; shows all of his front teeth when he smiles; wore a dark suit, a black derby, a short, colored overcoat with silk lining, and was altogether well dressed.

MARRIAGE LICENSES.

The following marriage licenses were issued yesterday from the office of the County Clerk.

Jay G. Lybarger, aged 32, native of Illinois, resident of Long Beach, and Lulu C. Cummings, aged 24, native of Ohio, resident of Pasadena.

Elliott C. Iddings, aged 37, native of Tennessee, and Susie May Brigham, aged 27, native of Michigan, residents of Los Angeles.

Edward Thomas Schandoney, aged 24, native of California, and Mary E. Crosby, aged 26, native of Kansas, residents of Whittier.

Frank C. Sagendorf, aged 27, native of New York, and Pansy B. C. Berry, aged 17, native of California, residents of Duarte.

Frederick W. Reynolds, aged 30, native of Pennsylvania, resident of Los Angeles, and Weltha Harding, aged 21, native of Kansas, residents of Long Beach.

Salvini Martinez, aged 26, and Blasa Roque, aged 24, natives of California, residents of Los Angeles.

Charles Hunter, aged 21, and Olivia Williams, aged 18, natives of Texas; residents of Los Angeles.

Charles E. Fountain, aged 24, native of Indiana, and Blanche L. Bradley, aged 21, native of Iowa, residents of Los Angeles.

Stanley Gifford Gondey, aged 22, and Helena Winnifred Porter, aged 23, native of Nova Scotia, residents of Los Angeles.

Garner Grayson, aged 36, native of Mississippi, and Jessie Coles, aged 18, native of Illinois; residents of Los Angeles.

Cholera Morbus is a Dangerous Disease.

In many instances attacks of cholera morbus terminate fatally before medicine can be procured or a physician summoned. The safe way is to keep Chamberlain's Colic, Cholera and Diarrhoea Remedy at hand. It is pleasant, safe and reliable.—[Adv.

Card of Thanks.

Mrs. John E. Thompson, Jr., desires to thank the many friends for their loving acts of kindness, and their expressions of sympathy during and after the recent fatal illness of her beloved husband, also to express her highest appreciation of the services rendered by the members of Pentalpha Lodge, No. 262, F. & A. M., as well as those members of the Fraternal Brotherhood, who attended the funeral services.

Times Fiesta Number Features.

Besides reciting the detailed events of Fiesta week, including the visit and reception of President Roosevelt, the special features of The Times special Fiesta Number, to be issued May 9th next at the conclusion of festivities, will be its handsome colored cover and the special two-page sheet of calendered paper on which will be printed fine half-tone reproductions of all the floats appearing in the night electrical parade, to be given out with each paper without extra charge. The price of the issue, complete, wrapped ready for mailing, will be 10 cents per copy.

Murine Eye Remedy.

A home cure for eye troubles. Never fails to win friends. Used for infant and adult. Murine don't smart. Druggists and opticians.

BEHR, Shoninger, Ivers & Pond, Bush & Gerts, Victor and other fine pianos; best prices and easy terms, at Williamson Bros., 327 South Spring street. James 2746. Home 2253.

G. U. Whitney's Trunk factory, 228 S. Main.

No need to suffer with a cold. The surest cure for every cold is Carter's Cold Capsules. Try them, 25 cents.

BOSWELL & NOYES, THIRD AND BROADWAY.

REPAIRED

If the Geneva can't repair your clock it never can be repaired. We have clock experts who can fix French clocks, Hall clocks, Chime clocks, as well as the man who made them.

Telephone Green 1917 for our wagon. Free delivery.

—Watch Repairs—

WATCHES CLEANED....75c.
NEW MAIN SPRING.....50c.
NEW CASE SPRING.....50c.
NEW ROLLER JEWEL.....50c.

Geneva Watch & Optical Co., 205 SOUTH BROADWAY

50c

For a Gallon of our Excellent

Sonoma Zinfandel

We have our own vineyards and wineries and therefore guarantee our wines to be just as represented — the purest and best.

So. Cal. Wine Co.
220 W. Fourth St.
Sunset—Main 321. Home—Private Exchange 16.

ALLURING ARRAYS

Of beautiful pictures, and novelties in frames. New shapes, latest finishes of Flemish Oak and Bog Oak. Italian Greens, Burnished Golds and Florentine Gilts. See our Cabinet metal frames

25c, 35, 50c, 75c and $1.00.

Sanborn, Vail & Co.,
No. 357 South Broadway.

J. Magnin & Co.
251 South Broadway.

SHIRT WAIST SUITS

We're showing the prettiest ones in town, and the styles are exclusive because the suits are made in our own factory.

Women's Shirt Waist Suit
Of white Persian lawn; handsomely embroidered. Beautiful style. Price $21.00.

Women's Shirt Waist Suit
Of linen crash; pleated skirt, full front waist; very pretty.

Women's Shirt Waist Suit
Of shepherd plaid gingham; black and white with white piping. Price $6.50.

Shirt Waist Suits
Of linen, lawn, oxfords, dimities, zephyrs in pretty fancy colors. For girls from 14 to 20 years.

Send for illustrated catalogue

$25 TO $75 DAILY INCOME

To energetic operators of Steel Beauty, Steel Universal and Steel King Hay Balers. Capacities, 15 to 30 tons per day.

Price $350.00 to $750.00.

CALL OR WRITE

BAKER & HAMILTON, LOS ANGELES, CAL.

Our Own Tailor Made Washable Shirt Waists

Stock Ties and Belts.

All waists fitted and altered free of charge.

MACHIN SHIRT CO.
High Grade Shirt Makers,
124 SOUTH SPRING STREET.

Anchor Laundry

When you are weary of wrinkled linen try the Anchor. 240 M. 144

Fiesta Millinery

Beautiful trimmed creations just from the hands of the trimmers—designed especially for the Fiesta.

Distinctly different from any shown heretofore. Out of the commonplace. Every one of them has the charm of individuality.

Marvel Millinery,
241-243 So. Broadway.

DECEPTIVE METHODS

don't pay.

It's what makes a tailor's business keep slipping back.

Here you get what you order—get it when you want it. Straight fact.

The work on our garments that you can't see is done just as good as the work you do see. They're examples of tailoring skill and genuine value through and through.

Try us on Trousers. A fine collection of summer fabrics to choose from—$5 and up.

BRAVER & KROHN,
Tailors for Good Dressers.
123-129 S. Spring st. and 114½ S. Main.

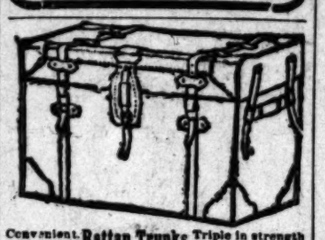

Convenient, well made. **Rattan Trunks** Triple in strength Pays its own way.

J. C. Cunningham, 222 South Main, Los Angeles

To Rubber Or Not to Rubber

That is the question. If you want to rubber or re-rubber your buggy wheels, remember we use only fresh rubber, and our work is done in a thorough manner by first-class mechanics.

PARROTT'S, 10th and Main.
Builders and Retailers of Vehicles.

LA FIESTA TRIBUNES.

For a fine view of the La Fiesta parades secure a seat in one of these Tribunes.

The Beaumont, Cor. Fifth and Main Sts.
533 Main St. 535 Main St.
536 Main St., Cor. Ninth and Main.
672 and 676 Main St.
645 Main St. 641 Main St. 636, 633 and 646 Main St. Cor. Seventh and Main.

Remember, the procession passes these points twice.

Unobstructed view; no waiting. You go straight to your seat; no crowding. All seats reserved. 50 cents. Chair seats 25c extra. Season tickets for five parades $2.00. Seats for sale at the tribunes or

HIPWELL & GRANDSTAFF
729 SOUTH BROADWAY.
Cut this out for reference.

THE coziest, most artistic parlors on the coast

When you see them you'll think so, too.

THE BENNETT TOILET PARLORS,
COR. FIFTH AND SPRING

New Bicycles, $20. Ladies' and Gents' Gone up Bargains.
BURKE BROS.
453 S. SPRING ST.

CRANDALL IMPORTING WHOLESALE CO
Importers of Dry Goods, Notions, Furnishings
553-559 SOUTH SPRING STREET.

PARIS CLOAK AND SUIT CO.
Importers and retailers of Ladies' Cloaks, Suits, Skirts and Waists. Tailored garments to order. 252 S. Broadway. Telephone Red 2221.

"THE DAYLIGHT STORE."

Jacoby Bros.
331-333-335 South Broadway.

Time for Boys' Suits

Special Fiesta Prices Take Effect Today.

Hundreds of mothers are going to buy the boy's Spring suit this week while there is no school. We know that if these mothers will inspect this clothing and get our prices they will find that it is to their advantage to buy here.

We are the sole agents for the famous Elk brand clothing for boys and youths, and to introduce this we make the following special prices for Fiesta.

Elk Brand Boys' Suits
$2.45, $2.95, $3.45, $3.95, $4.45.
The actual value of these suits is 25 per cent. more.

Elk Brand Youths' Suits
$6.00, $7.50, $8.50, $10.00
The actual value of these suits is 20 per cent. more.

"Mother's Friend" Boys' Waists 45c.
A new lot of genuine Mother's Friend Waists and blouses in all the new Spring styles. Jacoby Bros.' price 45c.

Special 50c Waists and Blouses 25c
A special lot of 100 dozen handsome new percale waists and blouses in dark and light patterns, well made, good 50c, value, special at 25c.

DuBois & Davidson
513
SOUTH BROADWAY

WE GIVE CREDIT

Our little-at-a-time plan makes home-furnishing a possibility for every wage-earner, no matter how small the income. Pick out whatever you need, make a small deposit and pay the balance a little at a time as you can spare it—the most liberal credit system ever devised. No notes. No interest. No extra charge above the plainly marked prices. No store in Southern California sells trustworthy furniture as low for cash as we do.

Some Fiesta Week Bargains

$2.25 Oak Tables $1.50
Small but heavily built quartered oak tables, highly polished; 18x18-inch tops; heavy turned legs; $1.50; last week's price, $2.25.

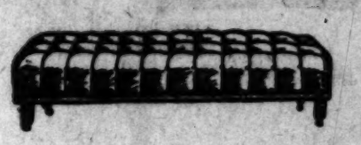

Full Size Couches $3.25
Large, comfortable couches at an astonishingly low price. Not hair-filled or anything like that, but have plenty of springs and when used with a couch cover answer the purpose of a couch costing several times as much.

$25 Oak Dressers $17
Massive solid oak dressers, with 22x43 inch tops and 24x30 beveled French plate; roll top drawers; highly polished and most carefully constructed, $17; last week's price $25. Another style, with full serpentine front and large oval mirror, $17; heretofore $25.

$18 Combination Bookcases $13.50
Large combination bookcases of solid oak with patterned French plate mirror over desk; interior conveniently arranged and the finish, inside as well as outside, is all you could wish for. $13.50; heretofore $18.

36-Inch Woven Wire Cots $2.50
Substantial woven wire cots, with upright head and foot folding under; just what hundreds of families will need during the Fiesta. The price for this week is put down to $2.50 for the 36-inch width.

DESMOND'S

Panama Hat Sale

Commences today. Genuine Panama Hats, the regular $12.00 and $10.00 kinds, on **Special Sale During Fiesta Week** for

$5.00 Each.

These are the greatest values on earth and are sure to draw the crowds to

Desmond's,

All $3.00 Soft and Stiff Hats, this week, $2.50.

Cor. Third and Spring Streets.

Business Sheet.
CITY—SUBURBAN.

Los Angeles Daily Times

IN TWO PARTS.
Part II— 10 Pages.

XXIIIº YEAR. WEDNESDAY, MAY 6. 1903. PRICE 3 CENTS

Reliable Goods. Popular Prices.

N. B. BLACKSTONE CO.,

Telephones ... DRY GOODS ... Spring and Third Sts.

Two Specials Today in

White Wash Goods

$1.00 Embroidered Swisses at 60c yd

Mercerized Poplins at 30c yd

...new arrivals we bought very much under market rates else ...ould not be naming such prices. You will need to see the ...to fully appreciate the values. The Swisses are fine, sheer and ...with pretty embroidered dots and figures and combinations of ...dots and pinhead dots. Some with small dots and openwork ...of new, fresh looking and seasonable, upward of a dozen ...to choose from; regular $1.00 qualities,

For 60c a yard.

...Poplins—also in plain white—are strictly new in character, the ...running crosswise, with highly mercerized stripes in groups and ...weave effects, especially pretty for waists or whole gowns; the ...weight for spring and summer wear. The entire season has ...brought us better styles than these. A genuine 50c value,

For 30c a yard.

...BOCKER Heavy, coarse weaves for outing and suits, mixed reds, and greens, late styles, yard 25c

LINEN SUITINGS The material so much used for embroidered waists; blues, pinks, oxblood and grays, at yard 25c

President McKinley and the Cecilian

...inal roll of Cecilian Music owned and played by President ...Kinley on his favorite instrument, the Cecilian—displayed in ...window.

President Roosevelt

...ral Dewey, Secretary Cortelyou and others in the ...eye, use and endorse the Cecilian—"The Perfect ...Player."

The Cecilian solves the problem of music in the home. ...name "Cecilian" stands for the same degree of supe... among piano players, as Steinway does among pianos

Geo. J. Birkel Co.

345-347 S. Spring St.

...TH WESTERN

The North-Western-Union Pacific Excursions

...ered unusual opportunities for an economical and satisfactory journey to

CHICAGO AND THE EAST

Excursions Every Day

Personally conducted parties leave Los Angeles Tuesday, Wednesday, Thursday and Friday of each week. Choice of routes.

For full information apply to or address

J. E. Pearman, Assistant Manager, 250 South Spring St., Los Angeles, Cal.

UNION PACIFIC

...LES PICTORIAL

THE TIMES-MIRROR PRINTING & BINDING HOUSE

FINE COLOR PRINTING

BOOKS, CATALOGUES, NEWSPAPERS
FINE JOB PRINTING.
ALL KINDS OF BOOKBINDING AND BLANK BOOK MAKING.

...ent's ... & Spring Street

Many elegant homes have been furnished entirely by Brent's. Folks come to us for suggestions which we are always ready to give.

ADVANCE GUARD HERE TO PREPARE FOR CHIEF.

LOS ANGELES, on the eve of the most brilliant half week in her crowded history of gala events, is beautifully, happily expectant. Bedecked in bright colors, her ribbons and banners waving and fluttering in the Pacific's breezes, she stands with open arms to welcome her distinguished guest and the tens of thousands who will come to greet him. Never before has the city looked more charming, and the finishing touches today and tomorrow—the numberless flags and the myriad flowers—will make a display of beauty that Los Angeles alone can give.

The President's visit and La Fiesta will mark a memorable period locally, and one in which all Southern California as well is interested.

Yesterday the Chief Executive's advance courier from Washington came in the person of George M. Sutton, an officer of the Secret Service, who will make every arrangement looking to the absolute safety of Mr. Roosevelt while here, with the aid of the police department and other officers.

Tomorrow at noon the President will arrive in Redlands, there to be greeted by the Governor and Legislature on behalf of the State.

La Fiesta will have its formal inception this evening at 8 o'clock with a magnificent electrical parade.

FAMOUS GRAYS WILL MARCH.

Among the most distinguished visiting organizations that will march in the grand floral parade Friday is the famous Ohio military company, the Cleveland Grays, members of which to the number of about sixty are expected to arrive in Los Angeles on a special train sometime tomorrow night, under command of Capt. H. P. Shupe. These knights of the gray uniform date their beginning as an organization from 1847, since which time they have figured prominently in war and peace. In 1861 the Grays were the first Ohio troops to volunteer for active service, and went into the field as the color company of the First Ohio Infantry. It is a matter of record that eighty of the original members of the company received commissions before the close of the war. During the Spanish-American War they recruited and officered a substantial body of troops.

The company has figured in the inauguration of most of the Governors of Ohio since its organization, and in the inaugural ceremonies of several of the Presidents of the United States. It was Gov. William McKinley's bodyguard during the dedicatory exercises of the World's Columbian Exposition at Chicago in 1892. In 1895 the company acted as the bodyguard of Rex in the Mardi Gras festivities at New Orleans.

Capt. G. W. Tibbitts, Judge-Advocate of the Grays, has been a member for over fifty years. Chief of Engineers Felix Rosenberg is an ex-officer of the Austrian army.

The Cleveland Grays will stop off at Riverside Thursday, where they will be taken for a drive, and aid in the reception of the President. They will be accompanied in the floral parade here by about twenty members of the Old Guard of New York City.

This is the first trip of the organization to the Pacific Coast, and will include San Francisco. The company will leave Saturday midnight for Santa Barbara and northern points, after being tendered a full-dress reception and military ball by the Ohio State Society at Blanchard Hall. Final arrangements for the entertainment were perfected by the Entertainment Committee of the society Monday night at a meeting held at the residence of Mrs. Charles G. Haddock.

This tour of the Cleveland Grays is made in the place of the annual encampment, and expense is not spared, a fully equipped train being at the company's disposal throughout the trip.

CONSULAR CORPS.

The local consular corps met yesterday at the Main-street Savings Bank and decided to request the committee having charge of the President's visit to allow them official recognition before the Chief Executive during his sojourn here. T. L. Duque, consul-general of Ecuador, presided as dean of the corps.

WANTED—FRONT ROOMS.

One of the features of the carnival season it to be seen just now in the offices of the large hotels along the line of march of the pageants, where out-of-town visitors, each one bent on securing the finest bay-window room in the hotel from which to view the gay course of events, are giving vent to all manner of expressions of disappointment, from gentle sighs in recognition of the inevitable, to spiteful imprecations upon the head of the clerk who sits passively on his stool and repeats at intervals: "Can't have a front room for love or money, madame." "You'll find another hotel on the next corner, sir," etc.

At the Westminster, where the President is to make his headquarters Friday, this business is doubly booming, and it was estimated yesterday that up to date 150 would be guests, seeking rooms during Fiesta, had been turned away. Long distance telephone messages from all over Southern California have been coming in for days, vainly appealing for "front rooms;" but most of these have been engaged for from a week to two months. Many eastern tourists have remained here several weeks beyond the regular season simply to see La Fiesta, and this class has absorbed a goodly part of the stock of hotel "observatories." The number of San Francisco people who have engaged rooms ahead for Fiesta week is especially noticeable this year. There will quite an influx of Northern Californians.

BIGGEST DAY EVER.

RIVERSIDE'S TURN TOMORROW.

It is safe and easy to prognosticate that tomorrow will be the biggest day in the history of Riverside city and county, to date. The President will be there, the Cleveland Grays will be there, Teddy's Terrors will be there, the big Masons of the State will be there, the corner-stone of the splendid new Courthouse will be laid with imposing ceremonies, and thousands of people from all the country round will participate in the joy of the occasion.

Already Main street is garbed in holiday attire, but it is only a hint of how the business and residence sections will look tomorrow when the President reaches Riverside. Work was commenced yesterday on the platform, at the southwest corner of Seventh and Main streets. It juts well out into Main street, so that the President can be easily seen and heard by a large concourse.

The day's formal exercises will commence at 2:30 o'clock with the corner-stone laying, at the Courthouse grounds, Tenth and Main streets. The corner-stone will be laid at the northwest corner of the large and beautiful structure. Riverside Commandery, K. T., will act as an escort to the grand State lodge of Masons at the corner-stone laying. Sir Knight Judge J. S. Noyes will officiate as Grand Orator and deliver a short address.

The women's clubs have taken in hand the matter of decorating the carriage in which the President will ride. Marechal Neil and La France roses will be used in the decorations, which will be lavish and beautiful. The following committee of women is requested to meet at 9 o'clock Thursday morning at Mrs. Darling's residence, to assist in the decorations: From Extemporaneous Drill Club—Mrs. Stibbens, Mrs. Watson, Mrs. J. R. White, Mrs. Heath, Mrs. M. E. Hewitt, Mrs. Oliver Hicks, Mrs. Fellows, Mrs. G. H. Deere, Miss Gretchen Lowentrout, Mrs. G. C. Dennis, Mrs. Moon, Mrs. G. W. Dennis, Mrs. W. W. Roblee, Mrs. Theodore Hewitt, Mrs. Fred Twogood, Miss Puls, Mrs. W. E. Brock, Mrs. G. D. Allen, Miss Ruth Cocke. From Women's Club—Mrs. E. W. Holmes, Mrs. E. B. Howe, Mrs. Mulford, Mrs. George H. Brown, Mrs. H. W. Hammond, Mrs. G. Rouse, Mrs. A. W. Boggs, Mrs. Nellie Johnson, Mrs. J. H. D. Cox, Mrs. George Ford, Mrs. S. C. Evans, Mrs. Veda Grout, Miss Harris, Miss Anna Rice, Mrs. C. W. Packard, Mrs. Sadie Keith, Mrs. D. C. Twogood, Miss Leia Allen, Mrs. Urban Aiguire. From Professional and Business Woman's Club—Miss Caldwell is asked to take as many as she can get. Needles, thimble, thread and scissors will be needed.

The following, who have been appointed special deputies for Thursday, will report at 8 o'clock that morning at Sheriff Coburn's office to receive their badges and be assigned to duty, Capt. C. H. Vosburgh, John E. Hall, F. E. Densmore, F. A. Noyes, Jr., B. E. Douglas, George J. Vollmar, C. A. Todd, S. A. Drummond, R. J. Welch, B. W. Handy, M. McCarty, C. A. Ables, H. G. Manchester, J. C. Stanley, C. T. Rice, A. S. Millice, Capt. Haas, E. Haney, H. Raley, Capt. Vaughn.

CAPT. H. P. SHUPE
LIEUT. H. W. STOER 2nd LIEUT. A. W. [illegible]

OFFICERS OF THE CLEVELAND GRAYS.

CARRIAGE IN WHICH THE PRESIDENT IS TO DRIVE THROUGH LOS ANGELES.

PRESIDENT'S ARIZONA BEAR,
Presented by A. Hartman, of Bisbee—Hartman in shirt sleeves in the background.

LIVELY GREETING.

CLAREMONT ALL IN TRIM.

Before the sun broke through the early-morning fog yesterday at Claremont, a score of carpenters under direction of George Jencks, were dexterously at work constructing a platform from which the President will speak Friday morning. The platform is almost completed already; it stands directly east of the northern half of Pearson's Hall of Science, Pomona College. The Presidential party when it arrives will go directly up the steps leading to the main entrance of the building, thence upon the new platform with which the head of the flight of stone steps is connected.

The chairman of the Claremont decoration committee, A. Rae Condit, has hit upon a unique plan of ornamentation for the event. The colors of the President's alma mater, Harvard, are red; of Pomona College, blue and white. These are to be combined into the national colors, red, white and blue, in conspicuous forms. The west side of Holmes' Hall, 200 feet east of Science Hall, will be gay with the Stars and Stripes and attractive bunting. This sight will greet the President's eye as he looks out Friday morning over the expected audience of 10,000 assembled between the two buildings, whose walls will hold the sound of his voice like a great auditorium.

Roy H. Campbell of the senior class of Pomona College, was yesterday elected yell leader to greet the President. A brief practice of the Pomona College, "rah, rah, rah," and "boom, boom," was held directly after the election of the leader. Harvard yells will also be a feature of Friday's celebration.

After chapel yesterday the students marched out the west door of Holmes Hall and formed a solid square directly in front of the new platform in front of Pearson's Hall. There took place an open air rehearsal of "Ghost Dance upon Indian Hill." The student body, with two or more practices, will be in splendid training for a lusty final rendering in the presence of a great audience.

A test yesterday showed that a speaker's voice can be head 300 feet from the platform where the President is to speak.

REDLANDS DRESSING UP.

Redlands is donning its gala attire in honor of the President's visit and by this evening the work will be completed, so that the business streets will be a mass of the national colors. Palm branches are used very effectively to add a touch of green to the color scheme. The Academy of Music block is the first business house to show its patriotic colors and expects to sustain its reputation made on McKinley Day for the beauty of its decorations. The throng will doubtless be enthusiastic in its welcome to the President. While the throwing of flowers is strictly prohibited, there is no restriction placed upon the voices of the people.

THE PRESIDENT'S CREW.

Here is the chosen crew of faithful Santa Fé employés who will leave San Bernardino tonight for Barstow, where they will take charge of the President's special train tomorrow morning, and see that it is run right that day and Friday over the Southern California division of the Santa Fé: Conductor, William Hixon; flagman, J. H. Brownlee; brakeman, F. E. Christman; engineer, John Christman, and fireman, Edmondson, on the lead locomotive, No. 481; Engineer Louis Ledger and Fireman Mitchell on locomotive No. 394.

Lake Seems Bottomless.

OAKLAND, May 5.—The improvement of the Twelfth-street dam which was estimated to cost the city a little less than $40,000, will cost many unexpected thousands of dollars more than the estimate, through the fact that the engineers in charge of the work have made the startling discovery that the western portion of the lake, over which Twelfth street passes, is apparently bottomless.

REVISED PROGRAMME OF FIESTA EVENTS.

HERE is the official programme of events for La Fiesta, including the line of march of the parades, and the route of the President's drive after his address at Central Park:

Today, May 6, 8 p.m., electrical trolley parade, forming at Sixth and Main streets.

Tomorrow, May 7, 1 p.m., grand horse show and driving-race matinée, Agricultural Park, auspices Los Angeles Driving Club; 8 p.m., repetition of electric-trolley parade.

Friday, May 8, 1 p.m., arrival of President and party at La Grande Depot, met by Executive Committee, Governor and party, escort of local police and Brig.-Gen. Last and staff, at the head of two battalions of the Seventh Regiment, N.G.C. The President's carriage will then be escorted along First street to Main, thence south to Westminster Hotel, where the President will lunch in his private apartments. From here the President will proceed to the stand in front of the City Hall in time to review the floral parade, accompanied by the military escort named. Unless those in immediate charge of the President disarrange the present plan of the Executive Committee, the Chief Executive will drive from the hotel south on Main to Seventh street, west to Broadway, thence north to the reviewing stand.

At 2 p.m., floral parade in eight divisions, forming at the corner of Sixth and Main streets, reviewed by the President at the City Hall, who will then drive north on Broadway to First street, east to Spring, south to Sixth to the stand, from which he will speak in front of the First Congregational Church, after which he will complete his drive. At 8 p.m., repetition of electric-trolley parade, reviewed by the President in front of the City Hall, followed by the President's departure to his car.

Saturday, May 9, departure of President's train, via Coast Line, for the North in the morning, at an hour not named; 11 a.m., automobile street parade; 2 p.m., automobile races, Agricultural Park; 8 p.m., repetition of electric-trolley parade.

ROUTE OF ELECTRICAL PARADE.

From Sixth and Main streets, north on Main to Temple, around Temple Block to Spring street, south on Spring to Fifth, west on Fifth to Broadway, north on Broadway, passing in review before the official tribunes in front of the City Hall to First street; east on First to Spring, north on Spring to Temple Block, around Temple Block to Main street, and south on Main to Sixth; thence to power-house.

ROUTE OF FLORAL PARADE.

From Sixth and Main streets, north on Main to Temple, around Temple Block to Spring street, south on Spring to Fifth, west on Fifth to Broadway, north on Broadway, passing President's reviewing stand, to First street, then disbanding.

PRESIDENT'S DRIVE.

From Central Park west on Sixth to Figueroa, south on Figueroa to Seventh, west on Seventh to Lucas, north on Lucas to Orange, west on Orange to Bonnie Brae (or Burlington avenue,) north on Bonnie Brae (or Burlington) to Sixth, then west on Sixth to Rampart, south on Rampart to Wilshire boulevard, east on Wilshire boulevard to Westlake Park and around northeast drive of park to Alvarado street, south on Alvarado to Ninth, east on Ninth to Burlington avenue (or Bonnie Brae or Union,) south to Eleventh and west on Eleventh to Westlake, south on Westlake to Pico, and east on Pico to Alvarado Terrace, thence to Alvarado street, thence to Washington street, east on Washington to Union avenue, south on Union and Hoover to Twenty-ninth, west on Twenty-ninth to Orchard avenue, north on Orchard to Adams, thence east to St. James Park, driving around St. James Park (west side,) out Park Grove avenue to Twenty-third street, east on Twenty-third through Chester Place to Adams street, east on Adams to Palm Drive, through Palm Drive and Singleton Court to Flower street, thence south to Adams street, east on Adams to Figueroa, north on Figueroa to Seventh, east on Seventh to Broadway, north on Broadway to Fourth, east on Fourth to Hotel Westminster.

LEGISLATIVE SPECIAL SPEEDING SOUTHWARD.

PARTY BOUND FOR REDLANDS TO GREET THE PRESIDENT.

Governor's Absence and Prospect of Cutting Out San Bernardino Disappointing—Train Going Through Los Angeles Early This Morning.

[BY DIRECT WIRE TO THE TIMES.]

ON BOARD SPECIAL LEGISLATIVE TRAIN, SAN MIGUEL, May 5.—[Exclusive Dispatch.] Two disappointments were in store for the members of the legislative party which will officially greet the President at Redlands. One was that Gov. Pardee was not aboard the magnificent special train when it pulled out of the Southern Pacific depot at Third and Townsend streets, San Francisco, this morning. The other was that, owing to the jealous rivalry between the Southern Pacific and the Santa Fé railroads, it may be necessary for the legislative party to cut out San Bernardino from its itinerary.

It would have been necessary to cut out Riverside, also, had the party been obliged to accept as final the edict which a Santa Fé Railroad official issued, to the effect that inasmuch as the two railroads have no trackage arrangements between Southern California points, it will be impossible for the Santa Fé to haul the special train from Redlands to San Bernardino, and thence to Riverside. The wires were kept hot with messages

(CONTINUED ON SIXTH PAGE.)

THE PUBLIC SERVICE—OFFICIAL DOINGS.

SUMMARY OF THE DAY.

G. G. Johnson deposited with the city clerk $50,000 yesterday, the balance due in payment for the Sixth street franchise.

Mayor Snyder issued a proclamation yesterday ordering all public offices closed on Friday and requesting a general observance of the Fiesta.

Attorney Oscar Lawler appeared before the Civil Service Commission on behalf of W. A. McGill, secretary of the Health Office, and derated police officers.

Dr. Witherbee is said to be slated to lose his job as superintendent of the County Hospital.

Judge Smith has settled the burning question as to when a calf becomes a cow.

Complaints were sworn to yesterday by Street Superintendent Werdin charging W. S. Hook and T. J. Hook with a misdemeanor in having allowed the exhaust and waste pipes from the Traction power house to run into the sewer main. It is alleged much damage has resulted.

AT THE CITY HALL.

JOHNSON PAYS BALANCE FOR THE FRANCHISE.

TREASURY REPLENISHED WITH GOLD CERTIFICATES.

Five Thousand Dollar Bills Thrown Around Like Bits of Paper—Purchasers Not Yet Ready to Declare Their Identity—Money Apportioned to Funds.

If Henry E. Huntington discussed any plan of compromise with Southern Pacific officials in San Francisco yesterday in consequence of spirited bidding for the Sixth-street franchise in the Council chamber on Monday the negotiations came to naught.

G. G. Johnson, the real-estate man who represented the Clark-Harriman combination at the sale, paid the balance of $99,000 into the city treasury, and received a receipt stating that the full amount of $110,000 had been paid for the Sixth-street franchise.

When the Council convened the clerk made the formal announcement that the entire purchase price had been deposited. No action was necessary by the Council, as the bidder has five days in which to file the required $20,000 bond, and that instrument was not ready yesterday. When the bond is approved the final ordinance of award will be passed, and if signed by the Mayor thirty days must elapse before the purchaser will secure full title to the franchise under the referendary provisions in the charter.

Before the franchise was sold there was some talk of trying the referendum on the Sixth-street franchise, because of the omission of certain provisions regarding municipal ownership. The large price paid for the franchise has rather cooled the ardor of the enthusiasts, and it is not probable that the municipal ownership issue will be raised on this franchise.

Although the final award of the franchise has not yet been made, no time was lost by the city officials in [illegible] the franchise money to meet [illegible] various funds. In all, [illegible] disappeared from the fran- [illegible] yesterday afternoon. Of this amount $35,000 went into the cash fund, completely wiping out the deficit in that fund, and $5500 was applied to the extra labor fund, which has been in arrears. This morning the City Auditor's ledger will show a credit balance in all the funds, and those who have demands against the city can get them cashed instanter.

No excitement attended the final payment of the money for the franchise. At 10:45 o'clock, Broker Johnson came to the City Clerk's office with $60,000 in gold certificates and a $39,000 certificate of deposit from the Broadway Bank and Trust Company. At the suggestion of the Clerk, Johnson cashed the bank certificate and brought the $39,000 in currency to the City Hall, in the same old yellow envelope which he used at the sale, thus complying with the provision of the franchise law, which requires all payments to be made in gold coin of the United States.

A small group of officials and reporters stood about the Clerk's desk while Johnson and a deputy counted the currency. The roll containing $39,000 could conveniently be held in one hand, as it was chiefly composed of bills of high denomination. There were eighteen $5000 gold treasury certificates, two $1000 bills, two $500 bills, ten $100 bills and $5000 in bills of small denominations.

The $5000 treasury certificates were a great curiosity to the financial experts about the City Hall, and it was declared that these bills must have been sent from the East, as they are not in use on the Pacific Coast.

When the money had been counted, City Clerk Lelande wrote a receipt on a little slip of paper about two by four inches in size, and handed it to Johnson.

"And is this all I get for my $110,000," said he, laughing.

Clerk Lelande then took the $50,000 and deposited it with the City Treasurer, taking his receipt therefor. This sum, together with the $11,000 deposited the first day, made up the purchase price.

The Council was then informed that the entire amount offered for the franchise had been paid in.

"This is the beginning of the biggest street-railway battle of the Pacific Coast," declared Councilman Todd.

Several of the Councilmen declared that they had never believed the backers of the 3-cent franchise application meant business, but that in the face of the money paid into the city treasury they must admit that there was something besides "hot air" in the proposition.

Johnson politely but firmly maintained his attitude of silence. He said he had nothing to say regarding the identity of his backers. He was unaccompanied by counsel when he appeared at the City Hall yesterday, and if a detective shadowed him along the streets no one was the wiser.

Mayor Snyder admitted that his usually perfect guesswork was somewhat at fault, as far as the reasons and persons back of Johnson were concerned, but said he was convinced that the Southern Pacific had purchased the franchise. The Mayor said the money should be applied at once to the payment of the city's debts.

Of the Councilmen, President Bowen alone has positive information. It will be remembered that Bowen was also the only member of the Council who championed the genuineness of the eighty-two-mile 3-cent franchise application.

OBSERVE FIESTA.

MAYOR'S PROCLAMATION.

Mayor Snyder issued a proclamation to the people of Los Angeles yesterday directing that all public buildings be closed next Friday, and that the day be observed as a public holiday. The proclamation reads:

To the People of Los Angeles: Believing that all the people of the city should have an opportunity to see and hear our President during his visit in Los Angeles, and that the honor paid Los Angeles by President Roosevelt should be properly appreciated, it is hereby ordered that the City Hall and all public offices of the city of Los Angeles be closed on Friday, May 8.

As Mayor of the city, I request that all places of business and all the people of the city, as far as possible, observe that day as a public holiday.

[Signed] M. P. SNYDER, Mayor.

The library will close on other days during the Fiesta at 5 o'clock p.m.

LOSE LICENSES.

POLICE COMMISSION ACTS.

A large number of liquor licenses were revoked by the Police Commission yesterday because the men holding them had refused to pay the new license fee. The list included nearly every drug store in the city, a dozen wholesale liquor establishments and one restaurant license. Tax and License Collector Johnson made a report of all those who had refused to pay, and their licenses were promptly revoked on motion of Keeney.

Before the regular session of the board, a special committee from the Council, consisting of Skilling, Davenport and Todd, called on the Mayor to inquire why the ordinance had not been enforced. The Mayor informed the committee that the list had not been presented in time for action the week before, and that every delinquent license would be promptly revoked.

Keeney took the view that the board must regard all ordinances as valid until otherwise proved, and Commissioner Rule seconded his motion to revoke the licenses. Before the druggists and others can sell liquor again, they will have to appear before the Police Commission and secure a license, is the contention of the city authorities.

F. C. Wheeler, a union agitator, desired to prefer charges against Officer Dixon, who had arrested a waiter named Daniels for peddling strike literature without a license to distribute as required by the city ordinance. Wheeler also had the effrontery to demand of the Mayor whether the police department intended to continue the enforcement of the law, but he received small satisfaction for his pains.

"Now, as to that," said the Chief Executive, "this commission can't be held responsible for the acts of all its subordinates. Any officer may make a mistake. I don't know whether the officer exceeded his authority in this case or not. He will make a report of the circumstances to the board, undoubtedly. It is the desire of this Police Commission to deal fairly, justly and honestly with all in the enforcement of the law. There will be no favoritism."

Out in the hall, Agitator Fennessey and "Czar" Jim Gray leaned disconsolately against the railing. Apparently their failure to make well-paid employés stop work at their dictum had swamped them in a great wave of dejection.

Chief Elton was granted a thirty-day leave of absence, beginning next Saturday. The big Chief will visit the annual conference of the International Association of Chiefs of Police to be held in New Orleans the 12th inst. After that the Chief will spend some days in Chicago and New York. The board recognized the long hours of work and close attention to duty of the Chief, and voted that he had richly earned a vacation. Chiefs of Police derive much benefit from this annual conference, where information regarding crooks is exchanged.

"And Chief," said the Mayor, "during this Fiesta celebration the police should exercise extra diligence and vigilance in the discharge of their duties. We are determined that nothing shall happen to the President while he is in Los Angeles. Make good disposition of the 200 or 300 extra policemen that will serve as plain-clothes men, and round up all suspicious characters."

LAWLER WILL DEFEND.

DISCHARGED OFFICERS.

Attorney Oscar Lawler appeared before the Civil Service Commission yesterday afternoon and served notice on that body that he would defend William H. McGill, secretary of the Health Office, from the charges that have been preferred against him by the Board of Health. These were made at an executive meeting of the board on March 3 and are very brief. They accuse Secretary McGill of incompetency, and allege that his services are unsatisfactory.

Just what form Mr. Lawler's defense is to take has not been intimated. He, himself, had not seen a copy of the charges before yesterday. He stated that as soon as he had a chance to study these he would enter a plea. He suggested that the hearing of and investigation into these charges be conducted as they are in New York—after the manner of judicial examinations—the commission resolving itself into a tribunal.

"I will also state to the commissioners," said Mr. Lawler, "that I will take steps in the interests of Patrolmen Edwards, Cottle and Rosso, the derated police officers, whom I represent; and also several of the park employés who were discharged."

Chief Elton was before the board to enter a plea in behalf of Bailiff Pasquale Hiriart, who, under civil-service rules, may have to take the examinations. The Chief paid Hiriart a high compliment, stating that he had demonstrated that he was able to fill the position of bailiff better than any other man in the department. Chief Elton requested that the commissioners waive the examination in Hiriart's case, or make a special rule whereby the officer need not take the physical examinations, as he had injured his leg while chasing a prisoner about five years ago, and would not be able to stand the physical test.

The commissioners expressed themselves as confident that Hiriart would be allowed to take the examinations in all things except physical ability, but deferred decision on the matter for a week.

An amendment to a rule of the commission was adopted, providing that when a probationer is discharged the reason shall be certified to by the board. City Engineer Stafford sent a communication to the board announcing that Thomas E. Scott, a draughtsman, had been dropped from the list of employés in the engineer's office as he had failed to report for duty for more than ten days without leave of absence. Emar Just was appointed in his place. E. Daniels, a draughtsman, was also dropped because he failed to pass the examination, and David Antines was removed for the same reason.

Building Condemned.

For the safety of the tenants and the people passing along the street, Building Superintendent Krause yesterday condemned an old frame building belonging to W. C. Richardson of Tropico and rented by Mrs. M. C. Jackson, at No. 127 North Broadway. The Superintendent found the building unsafe, dangerous and in a condition to endanger life, and gave the owner and tenant twenty-four hours in which to repair it. If something is not done promptly, the building will be razed by order of the superintendent. Much attention is being paid by the superintendent to the erection of Fiesta stands, to the end that all may be made safe for the persons who will crowd them during the celebration.

AT THE COURT HOUSE

HOSPITAL GOVERNOR MARKED FOR REMOVAL.

RUMOR THAT WITHERBEE IS TO LOSE HIS JOB.

It is Claimed That Dr. Barber, Who Was Formerly in Charge of the Hospital, is to be Put Back in His Old Place.

Friends of Dr. Witherbee claim that a political chute is being neatly greased to slide him out of the superintendent's office at the County Hospital into the dark hole where the bones of the "push" victims lie glimmering in the phosphorescent glimp.

Yesterday was the day set for Dr. Witherbee to shoot the chute. For some reason the process was postponed; but those on the "inside" say that it will surely come this week.

The story is that Dr. Witherbee is to give way to Dr. Barber, who was formerly the head of the hospital. It is also said that the fine hand of Field, the former chairman of the Supervisors and the head of the "Solid Three," is to be felt in the matter.

It was published in The Times some months ago that the "push" was trying to upset Witherbee at the County Hospital, but nothing was done at that time.

Those from whom the newest rumor started at the Courthouse yesterday claim that Graham, the newest Supervisor, has taken up the mantle of Field, so far as this matter is concerned.

Supervisors Alexander and Longden are known to be in favor of the present administration.

Dr. Witherbee's terms is out in October. It is said that he would then retire from the hospital without a fight.

BURNING QUESTION SOLVED.

WHEN IS A CALF A COW?

Judge Smith has finally settled the important problem as to when a calf becomes a cow; this burning question must have disturbed nearly everyone's sleep at times.

Judge Smith held yesterday that the calf attains the rank of a cow when, and not until, she becomes a mamma to some other little calfy.

The question came up and was decided in a case in which José Ruiz was charged with stealing a calf from a man out on Temple street. When the testimony showed that the calf in question had attained the honorable age of 15 months, Ruiz's lawyer, Mr. Allender, moved to dismiss the case on the ground that it was a cow and not a calf that Ruiz stole, if he stole anything.

Judge Smith would not dismiss the case because he held that in spite of the fifteen months, the animal was still a calf.

"Then, when will she get to be a cow?" asked Allender.

"Um—" said His Honor. "When she gets to be the mother of a calf."

"But suppose that you saw a big herd of these Texas cattle coming in with long horns, Your Honor," pleaded Allender. "Maybe none of them ever had the honor and joy of being a mother. You wouldn't say they were all heifers, would you?"

"My judgment, gained from long experience," said the court with an air of finality, "is that a heifer is a heifer until she has a calf."

The jury found Rius not guilty.

ANTS MONEY BACK.

FROM BUILDING COMPANY.

John V. Bodemann, a druggist, has sued the Equitable Building and Trust Company, claiming that it has not carried out its contract with him.

The defendant company is alleged to be one of those concerns which accept small installments and then when your contract matures, pay you $50 a month for twenty months.

He claims to have paid $5 down on three agreements and $5.40 a month. His contract was to mature in six months, at least. He claims that at the end of six months he had paid in $144.60. He alleges that they did not begin paying him the $50 a month as per agreement and would not even give him his money back, which they agreed to do at any time.

FELL OVER CABLE.

DAMAGE SUIT.

A house-mover's cable, that Louis F. Brakesuhler found in the lark one night last June, is the cause of a damage suit that came to trial before Judge York yesterday.

Wm. Knickrehm was moving a house on Spring street between Eighth and Seventh, and Brakesuhler claims that he left a cable stretched into the street. Brakesuhler drove along and in the darkness ran into the wire.

He claims that he was thrown out and seriously hurt. He thought that he ought to have $5145 damages of Knickrehm.

CHARLES HILL'S WIDOW.

DEMANDS THE MONEY.

Now comes the alleged widow of Charles Hill, making her claim against the claims of the alleged sisters and the cousins and the aunts. Her petition was filed in Judge Wilbur's court yesterday.

She is a brand-new feature of the fight for the fortune, and the result will probably be the postponement of the will contest, set for May 12.

Her petition sets forth that her name is Abbey L. Hill, and she alleges that the real name of the old miser was George L. Hill, instead of Charles Hill.

Her attorney, Roger S. Page, Esq., would tell very little of the mysterious widow.

He stated that she lives somewhere in New England, and has not yet come to Los Angeles.

Hill left her many years ago, the lawyer says, and went to Australia. Their home life had not been of the happiest, and he never came back. It is supposed that he made his $142,000 in Australia, mining.

Not long before Hill's death, an old friend from New England happened to meet him here in Los Angeles. Hill is said to have recognized him and to have made inquiries after his family back in New England.

Sic! Hill has now been shown beyond a shadow of a doubt to be an old counterfeiter without legal heirs other than the daughter of his pal, to whom he left his fortune in a will; also to be one Salem Charles, an eccentric New Englander of unquestionable respectability; also, a Georgia man given to meanderings. But it appears now that he was also somebody else.

BUSINESS MEN ALARMED.

WATER FRONT DISAPPEARING.

Alarmed at the rate at which the water front at San Pedro is disappearing, a committee of the Chamber of Commerce came before the Supervisors yesterday for the purpose of getting the board scared too.

Although franchises for wharves have been parceled out hit-or-miss until the frontage is almost all gone, no exact record has been kept to show how much is left. The only way to ascertain this is to dig out the boundaries from the public records.

This is what the Chamber of Commerce asked the board to have done—to have this record made. The committee expressed a willingness to hire a searcher of records to secure the information if the county officials are too busy.

On motion of Supervisor Alexander, the County Surveyor was instructed to prepare a map, based on the maps in the government engineer's office, showing the frontage already granted by franchises.

In the course of the discussion, Attorney Walter Haas, who appeared for the committee, said: "In the next year there will be a lot of scrambling for that frontage. Without attempting in any way to dictate, we would be glad to advise with the board in regard to protecting that water front, as I suppose we all agree that the county should get all the competing industries possible in at the harbor front."

The committee which represented the Chamber of Commerce consisted of the following gentlemen: J. C. Koeppli, Walter Haas, F. Q. Story, C. D. Willard, L. W. Blinn, M. J. Newmark.

GLENDALE TROLLEY.

HAS INCORPORATED.

Los Angeles and Glendale Electric R. R. Co. incorporated yesterday, $1,000,000 capital stocks, of which $25,000 has been subscribed. Directors, R. H. Howell, E. T. Stimson, W. H. Holliday, Geo. F. Cope, L. C. Brand.

The road is to run from Los Angles to Glendale; thence to Burbank; thence in a northeasterly direction to Pasadena, also with an intermediate branch commencing upon the main line of the railroad and running thence in a northwesterly direction to and into Griffith Park. The aggregate length of the proposed line is estimated to be twenty-five miles.

Haskell and Pratt Co., capital stock, $35,000; subscribed, $15,200. Directors, Jasper A. Haskell, T. F. Pratt, W. B. Forsyth, Mrs. M. P. Haskell, Mrs. Lucia Pratt.

Door of Hope. Directors, Hugh K. Walker, Mrs. M. F. Boyd, Mrs. E. Butler, Mrs. F. E. White, Miss Jennie Manta, Arthur Letts, M. L. Widss, F. A. Seymour, E. P. Ryland, Mrs. John Sobieski, Wiley J. Phillips.

Pioneer Chemical Works. Capital stock, $35,000; subscribed, $20,220. Directors, B. F. Allen, M. R. Egbert, Dr. Seldon, W. Lewis, L. N. Hardin, John Claubour, Ina F. Lewis.

Southern California Barber Co. Capital stock, $50,000; subscribed $125. Directors, R. M. Sebastian, G. W. Wilson, James W. Warren, T. E. McShane, Wm. T. Schneider.

STREET WITH A STRING.

HUNTINGTON PARK.

Huntington Park with a string to it did not prove an acceptable gift to the Supervisors—especially the string.

The promoters struck a snag yesterday when they attempted to have the road ways in the new plat dedicated formally as public highways of the county.

Attached to the proposed dedication were certain "reservations." Two of the streets were given away to the Pacific Electric Railroad and some other road, and the right was reserved to the promoters to build electric lines for light, heat and power along the streets. It was explained that the promoters had already contracted with some electric company for this right.

The plat with the streets was finally accepted. The promoters were represented by Burbank & Baker, real estate men, and Albert Crutcher, Esq., attorney.

TERRIBLE WORM.

ATTACKS OUR STRAWBERRIES.

Strawberry growers are in a panic over the arrival of a little gold and black caterpillar. He has a hankering after strawberries.

The Horticultural Commissioners don't know the worm, but they are looking up his pedigree.

This caterpillar has made its appearance for the first time this spring in the strawberry fields about Los Angeles and vicinity. It is working havoc.

The strawberry growers say that it travels in droves instead of working individually, like most brands of caterpillar. As the species is not a familiar one, the ranchers are at a loss to know what to do.

The caterpillar is a most beautiful little creature. It is striped with gold and black and the gold is laced with a mesh of fine black.

COURT NOTES.

BREVITIES MISCELLANEOUS.

FAILED TO PROVIDE. Ida B. Murray was divorced from William C. Murray in Judge Trask's court yesterday on the ground of failure to provide. Ollie C. Coffelt was divorced from Andrew Coffelt for desertion; Annie A. Burton from Luther A. Burton, desertion.

PIG ORDINANCE. The hog ordinance, which was to have come up before the Supervisors yesterday for a protest and a hearing, was continued until May 13, when the hog raisers will come in with their attorney to protest against the clause prohibiting swill being taken out of the city except for the purpose of cremation.

WOMAN'S ESTATE. Application was made yesterday for the probate of the will of Elisabeth Lee Buell, who died at Pasadena, April 25, leaving an estate valued at $23,567.63.

STATE THE BIDDER. For the first time, the State became a bidder for local bonds yesterday, when the State Board of Examiners got the $55,000 Pomona school bonds, which draw 4 per cent. interest. The bid was par and $10.

HOSPITAL PLANS. Yesterday, the Supervisors had a long conference with the architects in regard to the specifications for the new buildings at the County Hospital.

President Roosevelt.

Can be seen from main reviewing stands. Reserve your seats at room 5, 311 W. First st.

THE LINEN STORE

Goodenow's

327—329 South Broadway.

Wednesday Waist Leaders.

We have prepared three special surprises in waist prices for our customers today. These are without doubt the best waist offerings of the season.

The popular new "West End Waist," made of beautiful Jacquard cloth in all colors. Very beautiful effects with tucked front, full pouch sleeve, fancy stock and hemstitched turnover. The regular price of these waists is $2.50 to $3. Wednesday special price, $2.00 and $2.50

AT $2.00—We offer a choice line of white and colored waists in sheer and also heavy materials, made in the popular spring and summer styles. Some have fancy embroidery and lace trimming, others with tailor tucks and other pretty effects. Wednesday $2.00

AT $1.25—White, colored and black waists, in an assortment of more than twenty styles. Some are tucked allover and hemstitched; others trimmed in cluster tucks and embroidery, and some trimmed in Valenciennes lace. Wednesday trade inducement at $1.25

Fiesta Ribbons.

Fiesta ribbons in single colors of red, orange and green, medium width, good quality. Any color, per yard 5c

Fiesta ribbons in combination colors of red, green and orange; very good quality gros-grain. All widths, ranging in price from 8c to 25c

New Neckwear.

Newest and Prettiest at Very Lowest Prices.

Beautiful assortment of ruffs, capes and stocks; chiffon, liberty and net boas; also stoles and capes in black and white; all the daintiest and most desirable conceits of the season. Prices range from $12.00 down to $1.50

WASH STOCKS—In all the latest ideas of the day; lawn ties in all colors; handsome linen stocks in hand-embroidered effects, ranging in price from $1.25 to $2.00

Novelty Belts.

All the latest designs in belts for this season are shown in this new assortment we have just received. Every conceivable idea is represented—some have silver buckles, others with oxydized buckles. See them. Prices range from $1.25 to $2.50

Ladies' Kid Gloves at Right Prices.

Our celebrated "Clementine" gloves, the most perfect fitting glove made; comes in all shades, black, brown, gray, red, beaver and white; regular $1.50 quality $1.25

"Elizabeth" pique gloves; a pretty two-pearl dome glove finished with Paris point embroidery; black, brown, red, beaver and tan; $1.50 quality; special $1.39

Real mocha gloves, in black, beaver and gray, at $1.00

Long silk gloves, 16-button length, in black and white, at 85c

Silk mitts in all lengths; 12, 16 and 22-button; all silk, very pretty patterns, prices range from $1.25 down to 50c

Lisle thread gloves, in black, gray, beaver and white, at 25c

THE INFERIOR COURTS.

TRACTION MAGNATES COMPLAINED AGAINST.

HAVE DESTROYED BLOCK OF SEWER, SAYS WERDIN.

W. S. and T. J. Hook Allowed Exhaust and Waste Pipes to be Connected With Drain, With Disastrous Results, Alleges Street Superintendent

W. S. Hook, manager of the Los Angeles Traction Company, and T. J. Hook, president, were yesterday charged with a misdemeanor. Warrants were sworn to before the District Attorney and officers searched for the street-railway men to serve the papers on them. W. S. Hook was ill and therefore the officer did not reach him. T. J. Hook could not be found.

Street Superintendent Werdin was the man who complained of the manager and president, respectively, of the Traction Company.

It is alleged in the complaint that the defendants have caused the exhaust and waste pipes of their boilers to be connected with the sewer main on Georgia street. The waste pipes, it is charged, have carried oil into the sewer pipe, which has become packed and thereby interferes with its proper working. The steam from the exhaust pipe has damaged the sewer main to such an extent that a whole block of it will have to be replaced. It is further alleged that the steam constantly pouring out makes the main so hot that the sewer flushers are unable to enter the manhole.

Daniel Creede, head flusher, confirmed the statement in the complaint that a block of sewer had been ruined. He stated that last week he notified one of the Hooks to disconnect, but as it has not been done, he inferred that his request was to be disregarded, hence the complaint.

GODDESS OF LIBERTY.

IMPRISONED BURNS

A scratch on a 25-cent piece was the gulf that separated Daniel E. Burns from freedom in Police Court yesterday. There was other evidence, but this was just as good as any.

Burns was having his preliminary examination on a grand larceny charge. There were several witnesses whose testimony made it appear very plain that Burns stole $59.70 from the grocery store of Leon Escalier on New High street, the morning of April 25.

He was seen running away from the store just before the robbery was discovered; was also seen leaving an upstairs room of Escalier's house where $30 had been tossed into a flush tank, and scooting from the vicinity of an ash barrel where $17 had been cached.

Then Officer Craig got out of bed in his night shirt and chased Burns until he had him hard and fast in his grasp.

But no one saw Burns take the money, which had been kept in a bag in the office of the store. In the comfortable pile of gold and silver on exhibition yesterday there was a quarter that was not like other quarters; there was a deep scratch on it right under the Goddess of Liberty's chubby cheek. There were three or four witnesses who had handled the money before it was stolen and they had all noticed the scratch.

There was in the different exhibits over $105, all of which had been emptied from Burns's pockets. His attorney made a plea that all in excess of what the evidence showed had been stolen—$59.70—should be returned to the prisoner. It was stated that Burns's wife was in destitute circumstances. Judge Chambers ordered that $30 should be returned to Burns and then adjudged that he be held to answer in the Superior Court. Bail was fixed at $1500.

CLARK'S SPRING SUIT.

COST HIM OUTRAGEOUSLY.

Ed Clark, a young man with shifty blue eyes, had his preliminary examination in the Police Court yesterday on a burglary charge. Frank D. Moseley, a bartender, was the complaining witness. Moseley lives in the Kenova house on New High street. On May 1 he missed a suit of clothes, a small sum of money and some trinkets. Detectives discovered Clark trying to pawn the goods and arrested him on the same day. Moseley identified the clothes and other things and Clark was held to answer on the charge in the Superior Court, bail being fixed at $1500.

A Pair of Nineties.

Thomas Parker was found guilty of having stolen a pair of shoes from the store of L. Blum on North Main street on Monday and received a ninety-day sentence. Edward Williams, colored, was in like manner oblivious to property rights, having taken a well-filled purse and a gold watch from a fellow-citizen of the same color, and was sentenced to ninety days in jail.

NO DELAY WHEN YOU USE

GAS

The fire is always ready any hour of the day or night, and can be increased or diminished by simply turning a valve. There is never any coal to carry, never any ashes to empty, never any kindling to split.

Cook with Gas and Take Life Easy

Gas Ranges sold for cost. Installments if preferred.

LOS ANGELES LIGHTING CO

FIFTH AND BROADWAY.

Invitations to Weddings, Receptions, etc., are a specialty of

Whedon & Spreng Co.

for which they claim excellence in every particular. It is acknowledged that our engraving is unequaled. Our styles are various, prices reasonable.

WHEDON & SPRENG CO.,

Society Stationers.

243 S. Spring Street. Bellevue Hotel Bldg.

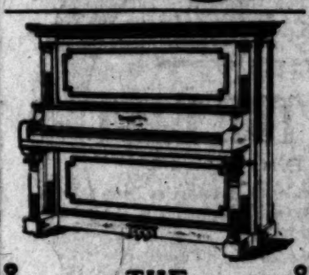

...THE...

LESTER

IS PIANO PERFECTION

As far as musical knowledge, mechanical skill and art can make it. Its sweet singing tone, grand volume, easy action and artistic appearance have received the highest praise from musical critics.

REASONABLY PRICED.

J. B. BROWN MUSIC CO.

(The Old Reliable House)

313 SOUTH BROADWAY.

DR. WALTER T. COVINGTON

PROPHYLACTIC DENTISTRY.

229½ S. Spring Street, first entrance north of Christopher's.

BRENT'S The Great Credit House

340-342-344 S. SPRING STREET.

BUSINESS DIRECTORY

Storage.

The Davies Warehouse Co., Second and Central ave. Special floor for furniture; room for pianos. Moving; kinds stored. Private rooms

Lumber Dealers.

E. K. Wood Lumber Co., Macy and Alameda Streets.

Hofziger Bros. Lumber Co., Cor. 8th and Main sts., Main

Druggists—Wholesale.

F. W. Braun & Co., 301-305 North Main Street.

Plumbers.

Lohman Bros., 108 East Second, near Main

Bowling Alleys.

430 South Hill Street, Under new management. Ladies invited. Prices weekly

Warehouses.

Moot's Storage and Com'n Co., 351 San Fernando st., n'r S. P.

Pianos.

A. G. Gardner, 118 Winston St. For sale or rent. Tuning.

Watchmaker, Jeweler and

A. L. Apfel, 328½ S. Spring Old gold and silver bought

Photographic Supp

Best & Co., 536 S. Broadway, Finishing. Cal. views and

Carpenters and Contra

Robt. D. Coates, Carpenter, 743 E. 27th st. 'Phone Wh

The Berl

School of Langua

Trust Bldg., Spring and Second, with 75,000 students. Competent ers. 2 gold and 2 silver medals at sities. Trial lessons free.

THE WORD METHO

SHORTHAND & TYPEW

A thorough knowledge of the Pi with a speed of 80 to 60 words a lessons, and a speed of 100 to 120 w course of 30 lessons.

MRS. M. L. CRE 228 West First Street, Los Ang

WOODBURY

226 S. SPRING ST. GROUND FLOOR

Harvard Sc

(MILITARY)

Western avenue, Glen Crenville C. Emery, A.M., Ph City office—311 W. Fourth st.

Brownsberger

BAR SHORTHAND, MACHINE TYPE A 123-5-7 West Seventh St.

Los Angeles Business Co

312 W. Third St. Tel. Black 2413.

LOS ANGELES MILITARY A

(Commonwealth Avenue) An English and classical boarding school. WALTER J. BAILEY, A Phone Main 1266.

SELECT PRIVATE SC

Conducted by Miss Dorsey; Engli French, Latin; individual Entrances. Address 2032 S. Gl Tel. Hope 1271.

SOUTHERN CA Business Colle

REAL ESTATE.

BUY A LOT AT

OCEAN PA

THE CITY BY THE SEA

OCEAN PARK IMPROVE

Los Angeles Office—G. M. Jones, 31, 234 South Broadway; Ocean P. Fraser, Mgr., Cor. Hill and G

Orange Orch

With Water—Low P

Maclay Rancho Wa

Rindge Block, 254 S. Broadway

Florence Ter

Large Lots, Easy Terms. Low "homebuilder's" tract, 2 blocks close to S. P. Shops. City wate

EDWARD D. SILENT & C

Tel. Main 691 216-218 West

Choice Lots, $150 pairs complete in 60 days; from centre of Los Angeles ful section.

GLENDALE REALTY MURRAY M. HARRIS 531 Douglas Building

PLEASANT ANTICIPA

BARGAINS IN LONG BEACH L

C. J. WALKER & CO. Long Beach.

Erkenbrecher Syndicate

Buy and sell real estate, stocks Grosse, Suite 331, Chester Bonbright Bldg. Main 1207.

W. G. Nevin T

FINE SITES FOR HOME W. G. NEVIN, 329-330 Laughlin Bldg. Telephone James Main

$70 LOTS—$70 Pasadena Villa Orange St. and Garfield Ave. 104 SOUTH BROADWAY.

GOVERNOR'S GLAD HAND.

Pardee is on Deck to Greet the President.

Did Not Wait for Legislative Committee's Train.

Chief Executive of the State Takes Father Time by the Forelock.

The Chief Executive of the State will greet the Chief Executive of the nation at Redlands tomorrow noon. It will be a case of two good men well met, and it may be depended upon, the greetings will be mutually cordial.

The Governor of a State does not hold so big a place in the public eye as the President of the United States, but so far as the esteem of his immediate constituents and fellow-citizens is concerned, Gov. George C. Pardee, to a large measure, shares the popularity of President Roosevelt.

A sincere admirer of the President, and like the latter a believer in the strenuous life, Gov. Pardee is early on the ground to pay his respect to the foremost citizen of the United States and to bid him welcome to California.

The Governor, atended by members of his staff and a few other State officials, arrived in Los Angeles yesterday morning, in a special car attached to the Owl train, and proceeded late in the afternoon to Redlands, where the Governor and party will remain until the President arrives Thursday noon, when the Governor will deliver the formal address of welcome on behalf of the State of California.

The gubernatorial partly arriving from the North consisted of Gov. and Mrs. Pardee, Adjt.-Gen. George [illegible], Col. Thomas Wilhelm, Col. F. W. Hall, Col. F. E. Beck, Lieut.-Col. [illegible] Runyon, Lieut.-Col. J. S. Young, Lieut.-Col. S. J. Hendy and Lieut.-Col. [illegible] R. Pippy of the Governor's staff. Supreme Court Justice W. C. Fleet, Thomas J. Kirk, Superintendent of Public Instruction, and [illegible] Elston, executive secretary. Under Randolph H. Miner and Lieut. Robert Northam, local members of the Governor's staff, met the party at Arcade Station and escorted them to the Angelus Hotel.

SENT FOR WIGGINS.

Gov. Pardee is looking in excellent health and says he feels even better than he looks. One of the first things he did after reaching the hotel, was to send for Secretary Frank Wiggins of the Chamber of Commerce, whom the Governor, just prior to starting east, had appointed commissioner at the St. Louis World's Fair for Southern California. In fact, the Governor telegraphed Secretary Wiggins en route that he desired to meet him. Mr. Wiggins was greeted heartily by the Governor, who said it gave him great pleasure to appoint him as a member of the commission which is to represent California at the Louisiana Purchase Exposition.

"I say to you now to accept and that California exhibit a great one," said the Governor to Mr. Wiggins. The latter has not yet formally accepted, but it is understood that the only condition he makes for doing so, is that the commission shall not have to be hampered with a financial secretary. Gov. Pardee, of course, is not the man to place a handicap on the commission by designating a political nonentity to act as secretary, so important a commission, it is probable, therefore, that Commissioners Filcher and Wiggins will be allowed to have a secretary of their own choosing, or that they will not be compelled to put up with an incompetent.

Gov. Pardee congratulated, yesterday, on the selection of men to act as World's Fair commissioners, Gov. Pardee said:

"I believe the appointees will meet with popular approval. My one aim was to secure practical, experienced men—one from the North and one from the South—who would work together harmoniously and handle the appropriation made by the State judiciously. According to my best belief and information, there are no better qualified men in the State to make a creditable showing for us at St. Louis than Messrs. Filcher and Wiggins. They ought to make a strong team, and I believe they will."

"Yes but," said Gen. A. G. Barrett, who was present during the interview, "I hoped to start Frank Wiggins as superintendent of the permanent exhibit of the Chamber of Commerce. We have seen him develop into an expert in the exposition line. You certainly struck a popular chord in appointing California, Governor, when you named Wiggins as a member of the St. Louis commission. With Wiggins and Filcher in charge, there will be no chance for a repetition of the Buffalo scandal."

FEELING FOR GOOD MEN.

Asked if he had any further appointments to announce in the near future, Gov. Pardee said:

"Why, there are several important posts yet to be filled, and I expect to be found to them in time. There's the Bank Commission, for instance, a very important board, that I should have appointed before now, but for the fact that I want to make no mistake. I want none but good men, and am going to take all the time I need to find them. The politicians and officeseekers can't hurry me.

"So far I am gratified with the many appointments have been received. I have heard no caustic criticism. It is generally admitted, I believe, that I am appointing good men to office. Fitness is the sole consideration. Of course, I may err, make a mistake of myself, occasionally, just as any one else placed in so responsible a position as Governor of a great State, but I believe the people give me credit for trying to do my best to give a good administration. If I fail, it will not be because I have not tried to do the right thing at all times."

PLEASANT ANTICIPATIONS.

The Governor spent the greater part of the day at the Angelus, chatting with friends. He was in splendid spirits and looked forward with enthusiasm to his meeting with the President.

"California will not fall behind any of the other States in the warmth and sincerity of its welcome," said the Governor. "I am sure he will enjoy his visit here and that he will be so pleased with the climate and the loyalty of the people that he will want to come again, and be sorry that he cannot remain longer this time.

"I do not know how far I will accompany the President on his tour through the State. It all depends on the arrangements made by the various committees in charge of the entertainment of the President. I shall not absent myself anywhere, but shall take part in the reception of the President as may be provided for. I do not know exactly what will be the program of myself and staff after the reception at Redlands on Thursday, but we expect to be in Los Angeles on Friday, of course, to view the parades, and I look forward to that day with anticipations of much pleasure."

DOESN'T SHOW CHAGRIN.

If Dr. Pardee feels that any slight has been put upon him or his staff in connection with the arrangements for the welcoming of the President, he has the good sense and tact not to show it. It had been expected that the Governor would come South with the special legislative train, which will arrive in Los Angeles this morning, making but a few minutes' stop here before proceeding to Redlands. But it seems that provision was made only for the Governor to come on the lawmakers' special, and that his military staff was not included in the invitation. As the staff desired to accompany their chief, and as he wanted them to come with him, the Governor quietly chartered a special car for himself and official family and came on in advance of the Solons.

The Governor refused to admit yesterday that there was any friction between him and his staff, and the Legislative Committee. He seemed surprised when informed that his coming in a separate train, in advance of the legislators had caused any comment.

"I simply came down in advance," said the Governor, "because it suited the convenience of myself and staff. There was some business I wished to attend to here, and some people I wanted to see, especially Mr. Wiggins, before proceeding to Redlands, and we came. That is all there is to it. I was not obliged to wait for the legislative special, and cannot see that it makes any difference whether I came a day earlier or later, just so I shall be on hand to take the part in the ceremony at Redlands that is expected of the Governor of the State."

The Governor and most of his party proceeded to Redlands yesterday evening where they will be joined later by Commander Randolph H. Miner, Lieut.-Col. Robert Northam, Lieut.-Col. J. W. F. Diss and other members of the Governor's staff. The staff will turn out in full uniform while assisting in the reception of the President.

I cure every case I treat or accept no fee.

DR. O. C. JOSLEN,
The Leading Specialist.

"WEAKNESS"

"Weakness" is merely a symptom of local disorder, usually an inflamed condition of the prostate gland. This I overcome by a thoroughly scient fic system of local treatment, and the full and normal degree of strength and vigor is permanently restored.

Varicocele
Do not submit to an operation for varicocele. My system of painless treatment cures soundly in one week. No cutting, no caustic, no failures, and only in severe cases need the patient be detained a single day from his business.

Specific Blood Poison
I drive the last taint of virus from the system, using only the most harmless blood-cleansing remedies.

Contracted Disorders
If you care to be cured thoroughly and beyond the possibility of relapse or a chronic stage, you should come directly to me for treatment. I have cured so many cases that I know exactly how to handle them; my remedies are unlike the ordinary, and I cure in about half the usual time required.

Stricture
Painless treatment that dissolves the obstructing tissue and renders cutting or dilating unnecessary.

FREE CONSULTATION. You are at liberty to come to my office for personal consultation, or to write regarding your case. My pamphlet, "Live All Your Years a Man," is also free.

Dr. O. C. Joslen,
Third and Main Sts., Los Angeles.

TREATMENT
The Most Effective Yet Known.
MY TREATMENT FOR FUNCTIONAL DECLINE

Not by Mail.

When I treat your case I will know that my treatment is not loss, but that it will be effective and have the desired result. I accomplish more in one week to ten days than can ever be accomplished by guessing through the mail. When I make a thorough examination I will know just what to do and how to do it. In this you will get results that will be satisfactory and permant. My methods are not secret methods and to know my methods is to be convinced that they are right and that the right results will follow.

It restores functional order in those organs that have become weak, run-down and incapable of performing their function in a normal way. WHY MY TREATMENT CURES. It is local, direct, and effective in this, that it reestablishes the natural order of things. This is mainly due to the fact that I, personally, conduct the treatment and see and know that each application has the desired effect. There is no guess work in my examinations for they are such, and so searching that I am positive of the exact cause before beginning treatment.

Functional Decline
Termed Weakness by Some.

I am positive the treatment I employ in the cure of this derangement is the most perfect, rational, direct and certain whereby functional activity of the parts can be restored. Many men suffering from this condition will find the cause directly traceable to the reproductive system.

Varicocele.

Many men have treated for this diseased condition and few have found permanent cure. My treatment is thorough and cures in four to six days, and there is no relapse of the old weakness that accompanies the disease. The treatment is direct and for the exact cause. It is a treatment not in common use and is the most effective yet known.

Stricture.

I cure in 10 to 15 days. I have devoted years of study to the formation and complete eradication of urethral obstruction. I restore health and tone to the membranes. My exact cause treatment removes the necessity of any surgery. The right treatment, applied the right way, will always bring good results.

Contracted Diseases

I cure these ailments more quickly, with less pain and inconvenience than any one claiming to treat successfully these conditions. Has your case become chronic through improper treatment or by the use of quack remedies? Has it caused deep seated inflammation and irritation in the urinary tract the result of which you now suffer from stricture? My treatment cures these conditions quicly and the cure is permanent

Dr. Morton
Fourth and Broadway 312 W. Fourth St.

DOCTOR HARRISON.
Correct Methods Bring Correct Results.

The secret of our success is that we are educated Physicians, knowing just how to treat disease in all its forms. The proof of this statement is in the cures we are making.

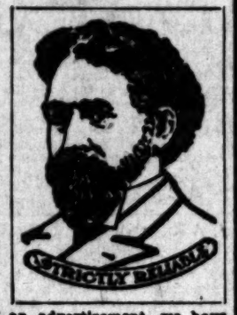

In our talk to men through the medium of an advertisement, we have no special phrase, or alluring catch words, that are so often resorted to by so-called specialists, who are not even physicians. Our talk is straight and to the point. We represent ourselves, truthfully, in every regard. Our aim is to let people know that we are educated specialists, treating and curing diseases of men. Our ability to treat scientifically, our facilities, coupled with our experience of over 20 years have brought in their train perfected methods that invariably bring to men who treat with us, permanent cures. Physicians of education and experience, are not looking for temporary relief or partial cures. They bring about normal conditions and lasting cures by correct methods. It is a fact that all special diseases of men, are of their nature serious, and pre-eminently need the attention of a skilled physician who is a thoroughly qualified specialist. As to our qualifications, men who know us know they are unquestioned. To ailing men who are strangers, we specially extend an invitation to call and interview us. Consultation always free.

VARICOCELE

It is especially gratifying to us that men now understand that DR. HARRISON ABSOLUTELY CURES VARICOCELE. There is no deception about this. It is a fact, which can be proven by referring to dozens of leading business men whom we have cured. This matter has been placed before the public so plainly by us, that there cannot be the shadow of a doubt of our ability to do exactly as we say. We ask every man afflicted with varicocele to note and remember that DR. HARRISON will give $1000 for a case of varicocele he cannot cure, and $1000 for a case of varicocele that can be cured other than by his method. Call and see us about it. No charge for consultation.

WEAKNESS
IS FUNCTIONAL DECLINE

During our active experience of over 20 years in treating WEAKNESS we have gained a vast amount of useful information. Our college course, taught us "theory;" our practical experience has taught us the best methods of curing this functional trouble that is the bane of so many thousands of men. We have so perfected our methods that a cure for WEAKNESS is sure and certain. The nervous system is always more or less involved, often seriously so; leading genito-urinary specialists of the world acknowledge this fact, and are in perfect accord with Dr. Harrison's theory and his methods of treatment. The proof of the superiority of our methods is in the fact that we cure hundreds where all other treatment has been a total failure.

All diseases of men are treated understandingly and successfully by Dr. Harrison. Our institution is first-class in every respect; cool, airy rooms, trained nurses, sanitary conditions of the best, and no charge is made to our patients for same when needed.

112 North Main Street. Hours—9 to 4, 7 to 8; Sundays, 9 a.m. to 12

WEAK MEN
Regain Your Health.

Dr. Gross, the successful Specialist, who treats nothing but diseases and weaknesses of men, has long been recognized as the leading physician in his line. He treats with marked success all contracted ailments, including contagious, malignant blood poison, and is noted both for the rapidity and permanency of his cures.

The methods and remedies he employs in restoring to perfect manhood victims of nervous debility is unsurpassed. He quickly checks those deadly drains and losses, brings back the old time vigor, the powers and ambitions of youth.

Consultation Free. Terms Within Reach of All.

Call or write for information regarding his new Vacuum Treatment for Shrunken Organs.

Dr. Gross
245½ South Spring St.
Office Hours—Daily, 9 to 11; 1 to 4; evenings, 7 to 8; Sundays, 10 to 12.

LINOLEUM
Large Stock 50c per yd.
CALIFORNIA CARPET CO. 314 S. Broadway

LYDIA E. PINKHAM'S LIVER PILLS
Cure constipation and also headache, resulting from female ills. 25c. All druggists.

DEAF HEAD & HEAD NOISES CURED BY Peck's INVISIBLE TUBULAR EAR CUSHIONS. Whispers heard. Comfortable and out of sight. Successful when all Remedies fail. Write for Illustrated Book of Proofs FREE. Sold only by PECK, 848 Broadway, New York.

Rupture Cured

On One Block Thirteen (13) Neighbors—Prominent Business Men.

Los Angeles, April 27th, 1903.

I wish to state that I have been ruptured for nine (9) years, and have been advised by the doctors in the East to undergo an operation. I came to Los Angeles two years ago. I was recommended to Prof. Joseph Fandrey, 642 South Main street, our city, through a well-known and prominent doctor friend of mine. I used the surgical appliance which Prof. Fandrey sold me, without operation, injection or medicine of any kind, and have now no more use for trusses or bandages of any kind. I was cured in a short time, I can safely say that I haven't lost one day's work, being on my feet from 7 a. m. until 7 p. m., as a barber by trade, under the Natick Hotel, and to my astonishment I am the thirteenth neighbor on one square block cured of rupture by using the surgical appliances dealt in by Prof. Fandrey. Anyone wishing to investigate further may do so by calling at my residence, 136 West Sixteenth street, city or at the barber shop under the Natick Hotel, on First street.

(Signed) J. JACOBSON.

Rupture Cured

Pasadena, April 17th, 1903.

I see by our Pasadena paper that Prof. Joseph Fandrey's surgical appliances sold by him at 642 S. Main street, Los Angeles, are still performing cures after cures. I have been suffering with a severe case of rupture and had heard of others who had been cured. I then bought one of his appliances and was pronounced cured in three months; my testimonial was published six months ago. Today I repeat again that I am just as well and sound as if I had never been ruptured, and have no use for any bandage of any kind. I am a man of 69 years old and do hard work, but I must confess that I feel 20 years younger by being cured of rupture. I am an old citizen, and well known in Pasadena. I would advise any rupture sufferers to do as I have done. Go to Prof. Joseph Fandrey, buy one of his trusses and it will cure you of rupture without injection, operation or detention from business. Relief and comfort you will have at once, and anyone following his instructions can be free from rupture, the same as I am. Anyone wishing to investigate further can do so by calling at the public library in Pasadena or at my private residence, No. 23. N. Vernon Avenue, Pasadena, Cal. (Signed) JOHN DEARNALEY.

RUPTURE CURED

Los Angeles, Cal., March 26, 1903.

TO WHOM IT MAY CONCERN For over there years I have been suffering from a rupture which caused me almost constant pain while on my feet. I have tried a number of trusses, some of which have been fitted by physicians, but none of them seemed to be of much benefit.

Having learned through the city papers of the wonderful cures effected by Prof. Fandrey's surgical appliances, I called upon him at No. 642 South Main street, Los Angeles. After four months' use of his appliances I am thoroughly cured and have no further use for a truss or bandage. The Professor's appliances relieved me from pain and inconvenience. I did not lose any time from my regular work while I used them. No injection or any other internal application was made. I will gladly give further information to any sufferer who will call at my home, after 7 p. m., No. 1050 Orange street. (Signed) J. C. HAPPERSETT.

NOTE:—The foregoing testimonials are a few of hundreds of others in the possession of Prof. Joseph Fandrey, voluntarily given by prominent and well-known citizens who have been cured of rupture by using Prof. Joseph Fandrey's own patented surgical appliances, without medicine, operation, injection or detention from business. No magnetism, electricity or medicine prescribed or used. The United States Government under its Great Seal has issued Letters Patent covering my world renowned inventions, and this is the only certificate of high standing and reliability Prof. Joseph Fandrey requires. Prof Fandrey has been eight years in Los Angeles, manufacturing, dealing in and selling his famous inventions, known and used the world over, by the crowned heads of European monarchies and the uncrowned captains of America's great industries. Prof. Fandrey's surgical appliances, without the use of dangerous drugs, nostrums or medicines, without prescriptions of physicians or operations of surgeons, or use of magnetism or electricity, alone are sold and dealt in by him.

No branch stores. My goods are sold only by myself.

PROF. JOSEPH FANDREY,
642 South Main St., Los Angeles, Cal.

Constipation Will Undermine Your Health.

Mull's Grape Tonic Cures Constipation.

When the sewer of a city becomes stopped up, the refuse backs into the streets where it decays and rots, spreading disease-creating germs throughout the entire city. An epidemic of sickness follows. It is the same way when the bowels fail to work. The undigested food backs into the system and there it rots and decays. From this festering mass the blood saps up all the disease germs, and at every heart beat carries them to every tissue, just as the water works of a city forces impure water into every house. The only way to cure a condition like this is to cure the constipation. Pills and the ordinary cathartics will do no good.

MULL'S GRAPE TONIC
is a crushed fruit tonic-laxative which permanently cures the affliction. The tonic properties contained in the grape go into every afflicted tissue and creates strength and health. It will quickly restore lost flesh and make rich, red blood. As a laxative its action is immediate and positive, gentle and natural. Mull's Grape Tonic is guaranteed or money back.

Send 50c. to Lightning Medicine Co., Rock Island, Ill., for large sample bottle. All druggists sell regular sized bottles for 50 cts.

FOR SALE IN LOS ANGELES BY F. W. BRAUN & CO., WHOLESALE DISTRIBUTORS.

Simple Remedy for Skin Trouble

Bathe the affected part with *Heiskell's Soap*, dry with a soft towel, and with the finger apply HEISKELL'S Ointment. One application is all, for a short while, usually cures—never required more than twice a day—for a complete cure of Pimples, Blotches on Face, Barber's Itch, Tetter, Erysipelas, Salt Rheum, Scald Head, Ringworm, Itch, Ulcers, Burns, Scalds, Ulcers in Ear, Sore Nose and Eyelids, Itching Piles—and any eruption of the skin. Heiskell's Ointment cures where all alteratives, sarsaparillas, iodides and mercurial medicines fail. It is very soothing and cooling, making the skin beautifully fair and smooth. Recommended and used by physicians for fifty years. All druggists, 50 cents. Send for book of testimonials.

JOHNSTON, HOLLOWAY & CO., 531 Commerce St., Philadelphia.

VIM, VIGOR, VITALITY FOR MEN.

MORMON BISHOPS' PILLS have been in use over 60 years by the leaders of the Mormon Church and their followers. Positively cures the worst cases in old and young arising from effects of dissipation, excesses of cigarette smoking. CURES LOST VITALITY, INSOMNIA, PAINS IN BACK, EVIL DREAMS, LAME BACK, NERVOUS DEBILITY, HEADACHE, VARICOCELE OR CONSTIPATION, STOPS NERVOUS TWITCHING OF EYELIDS. Effects are immediate. Impart vigor to every function. Don't get despondent, a cure is at hand. Stimulates the nerve centers. 50c a box, 6 for $2.50 by mail. A written guarantee to cure or money refunded with 6 boxes. Circulars free. BISHOP REMEDY CO., San Francisco, Cal. For sale by OPP & VAUGHN DRUG CO., 305 South Spring St., Los Angeles.

WHOLESALE HAY
L. A. HAY STORAGE CO., 335 Central Ave., Phone M. 1596

Fidelity Rupture Cure
NO MONEY UNTIL CURED
245½ SOUTH SPRING STREET

Featherweight Trunks
Whitney-Woodling Trunk Company
345 SOUTH SPRING.

SEEDS.
GERMAIN SEED CO.
The Largest Seed and Plant House in the West.
326-330 South Main Street.

CONSUMPTION CURED
415½ S. Spring St. DR. BALLARD
SANATORIUM Pasadena, Cal. Write for free booklet

Only $5

FIT GUARANTEED
If you are hard up, or for any other reason you must economize, we can make you a CHEAP PLATE as low as
$2.50 ON RED RUBBER.
SUCTION PLATES AND ADHESIVE PLATES $4.50 up
I had twenty-seven teeth extracted by Dr. Schiffman without any pain. I have since had an upper and lower set made, and they fit fine. They fit so tight that it is with difficulty that I can remove them. I cannot speak too highly of Dr. Schiffman and his work, and advise every one needing work done to patronize him.
MRS. E. J. KELLOGG, 148 W. 18th st.
We refer you to the Merchants' National Bank, and the Broadway Bank and Trust Co. as to our reliability or responsibility. We have been here 12 years and have the largest dental practice on the coast.

No Boys or Students

To experiment on you. Don't be deceived by persons offering a ten-years' guarantee. Ask yourself where they are liable to be in ten years, or only even in one or two years.

Schiffman Method Dental Co.
107 N. Spring, over Main's.
Also open evenings and Sunday forenoons. See specimens of our up-to-date work at our entrance.

SPECIAL
MATTING SALE
GOOD LINEN WARP 15c EXTRA SPECIAL VALUE
EASTERN OUTFITTING CO.
544-546 South Spring St.

Dr. T. H. Rainey,
Physician and Electro-Therapeutist.
460 SOUTH HILL ST.
The Roentgen X-Rays, Violet Rays, High Frequency Vibrations in the treatment of Chronic Diseases of Men, Women and Children. Cancers, Tubercu osis, Tumors of all kinds, Rodent Ulcers and Skin Diseases, etc. Phone Peter 1211. Hours 9 a.m. to 5:30 p.m.; 7 to 8.

Blaney Shoe Co. Ladies' Oxfords
MAJESTIC $2.50
Easy to wear. Welt and hand turned soles.
451 South Broadway.

Zonophone
America's Best Talking Machine.
Prices $15, $22, $25, $30, $45.
EXTON MUSIC CO., 321 South Spring St.

RUPTURE
Can be Cured by Prof. Fandrey
Without Operation or Injection.
Lady Attendant for Ladies.
642 So. Main St.

THE DR. WONG CO.,
And Chinese Herbs.
INVESTIGATE our past twenty years in city. Imp. what our medicine has done for the sick. Herbs and medicine for sale. Best of reference to responsible people. Sanitarium and office
713 SOUTH MAIN STREET.

ONE BOTTLE CURES McBurney's Kidney and Bladder Cure
Is a positive cure for Rheumatism. One dose relieves. One bottle cures. Send 25c to W. F. McBurney, 276½ Spring St., room 401, Los Angeles, Cal., for five days' treatment. Express prepaid Druggists

DON'T Be without a Kodak Fiesta
Get one at DEAN'S.
His line of Kodaks and Photo Supplies is now up-to-date.
Corner Second and Spring Sts.

LOHMAN BROS.
PLUMBERS.
105 E. 2d Street.
MAIN 1069. HOME 1069.

La Fiesta Seats.
Main Street, 50c and $1.00.
WESTMINSTER REVIEWING STAND CO.
201 Curry Bldg. Phone John 3301.

If you want the best Soda that is to be had, come to the fountains of

Don't let that kidney trouble develop into Bright's Disease.

Take Doan's Kidney Pills while yet there is time.

Down to the very verge of Bright's Disease Doan's will cure.

REGAL
A. S. Vanleuvill, Mgr., 323 W. 3d st. Catalogue free.

Dr. Randall & Co.,
Medical and Electrical Specialists. Cancer, Consumption, Chronic Rheumatism and all chronic ailments. Hours 9:30 to 5; evenings, 7 to 8. 128½ S. BROADWAY.

INNES SHOE CO.,
F. P. Harriman, W. A. Innes
238 S. Broadway - 231 W. Third

What flowers and plants can be with safety placed in a sick room is told in "Care of Invalids," issued by the Mutual Life Insurance Co., of New York, and sent free to those who address the Home Office of the Company, New York City.

NEVER $3.50—LA TOUCHE'S
$2.50 Hat Store
236 S. Broadway.

THE TIMES-MIRROR COMPANY,

H. G. OTIS....President and General Manager.
HARRY CHANDLER.....Vice-President and Assistant General Manager.
MARIAN OTIS-CHANDLER....Secretary. ALBERT McFARLAND.....Treasurer.
PUBLISHERS OF

The Los Angeles Times

Daily, Weekly, Sunday, and Weekly Magazine. Vol. 42, No. 155. Founded Dec. 4, 1881. Twenty-second Year.

EVERY MORNING IN THE YEAR.

NEWS SERVICE:—Full reports of the new Associated Press, covering the globe; from 15,000 to 21,000 words transmitted daily over more than 20,000 miles of leased wires.

TERMS:—Daily and Sunday, including Magazine Section, 75 cents a month, or $9.00 a year; Daily without Sunday, $7.50 a year; Sunday, $2.50; Magazine only, $2.50; Weekly $1.50.

SWORN CIRCULATION:—Daily net average for 1896, 18,091; for 1897, 19,258; for 1898, 26,131; for 1899, 28,731; for 1900, 26,738; for 1901, 28,778; for year ended September 30, 1902, 30,386; NET SUNDAY AVERAGE, 45,569.

TELEPHONES:—Counting Room, Subscription Department, Editorial Rooms, City Editor and Local News Room, Press 1.

AGENTS:—Eastern Agents, Williams & Lawrence, Nos. 81-87 Tribune Building, New York; 87 Washington street, Chicago; Washington Bureau, 46 Post Building, where the latest copies of The Times may be consulted.

Offices: Times Building, First and Broadway.

Entered at the Los Angeles Postoffice for transmission as mail matter of the second class

THE PRESIDENT'S VISIT AND THE FIESTA NUMBER.

In connection with the timely appearance of our forthcoming FIESTA NUMBER, readers are invited to bear in mind these points:

1. This issue of The Times will, as usual, surpass all rival efforts.

2. It will be the true story of La Fiesta and President Roosevelt's visit, written after, and not before, the occurrence of those great events.

3. It will be superbly illustrated. The principal half-tones will be printed on a superior sheet of fine, heavy paper, and by superior processes.

4. The story of the notable events will be told in graphic and brilliant language. It will not be drawn from the imagination of the writers days before the events occur, and palmed off on a helpless public as the "sure-enough thing." The accounts will tell what events occurred, when they occurred, and how they occurred.

5. The issue as a whole will be up to the high standard of THE TIMES, long since established in the publication of its special issues, and when we say this, we say a column.

Untold numbers of the FIESTA NUMBER will be mailed abroad, far and wide, for the edification of readers in the East and heathen in other lands. The Times never fakes.

The following table shows the price of the Fiesta number when sold at The Times office. The edition will be for sale at city news-stands and by newsboys as well as at out-of-town agencies, wrapped ready for mailing in a handsome three-colored wrapper. The postage will be 4 cents a copy. Orders sent to The Times office or to any agency of The Times in advance of the day of publication (May 9) will be filled as soon as the paper is issued.

	Without postage.
Single copies	$ .10
2 copies	.20
3 "	.25
4 "	.33
6 "	.50
9 "	.75
13 "	1.00

THE TIMES-MIRROR COMPANY.

BUSINESS.

Local bank clearings yesterday amounted to $913,917.17, as compared with $879,832.42 for the corresponding period of last year. Money is active. Business is reported brisk in every trade and everywhere. Fiesta will interfere but very little in most lines.

There was a fair degree of activity in the New York stock market up to noon, but later the market was dull. Wheat was fairly active at Chicago, and oats and corn closed strong.

LINEMEN STRIKE.

Electric linemen to the number of two or three hundred have quit their employment, after having made demands upon their employers which the latter cannot accede to and at the same time retain their self-respect as men and as American citizens. The action of the linemen in making these demands, and in striking to enforce them, was ill-advised, and most of them will regret it in the near future.

At the beginning of this trouble, the fact should be fully understood and appreciated by the public that this strike is not based wholly, nor even principally, upon a demand for higher wages. If that were the only point at issue, the strikers and their employers could probably get together without a great deal of trouble. The companies interested no doubt recognize the fact that the work of outside linemen is more than ordinarily hazardous, and that competent men engaged in such work ought to receive liberal compensation. But the demands of the strikers for higher wages are coupled with other demands such as no self-respecting employer can accede to. "Recognition of the union" is one of these. As The Times has often pointed out, "recognition of the union" means, from the union point of view, the refusal of employment to every man who does not see fit to give up his personal independence by joining a union. An employer who consents to become a party to such a conspiracy against individual rights is himself guilty of inflicting gross injustice upon a class of workmen who are as much entitled to consideration and fair treatment as are men who belong to a union. And, furthermore, an employer who thus surrenders his right to employ whom he pleases, by such surrender ties his own hands and places himself at the mercy of his employés, who can then exact from him all other concessions that greed and rapacity may suggest, even to the extent of ruining his business completely (as has been done, over and over again.)

The demand for "recognition of the union," under the construction insisted upon by unionists, is in effect a demand that the employer shall place in the hands of his employés a club with which they can destroy him at their pleasure. Employers can not be blamed for resisting, to the last, so preposterous a demand. It is the sum and substance of other unreasonable demands without number.

The demands of the striking linemen relative to restricting the number of apprentices, limiting the number of men who shall work under one foreman, etc., etc., are also unreasonable, and are an unwarranted interference with the business of the employers. The purpose of all demands of this nature is to decrease the power of the employer to control his business, and to increase the power of employés, the ultimate aim being to place, virtually, the entire control of the business in the hands of those who are in no wise responsible for its management.

No business could prosper under such conditions. To concede these unreasonable demands would be an actual ultimate injury to the employés themselves. They would be in the position of the man who, with a plentiful lack of foresight, sat upon the limb of a tree and sawed it off between himself and the supporting trunk.

For the reasons above given, and for others which need not be enumerated in detail, it would be unwise and suicidal for the electrical companies to accede to the unreasonable demands made by their late employés. The employers can win in this contest, as in most struggles of its kind, by standing together and holding fast to the right. The struggle may cost them some temporary inconvenience, and may cost them some losses in a financial way. But such losses will be trivial in comparison to the irretrievable loss of prestige which they would suffer in turning over the management of their business to their ex-employés; which loss of prestige would speedily be followed by financial losses far greater than the temporary losses involved in fighting the strike to a finish.

The absolute value of courage and firmness in meeting issues of this kind has so often been demonstrated that it cannot be doubted at this time. In the present emergency, the employers have only to stand firmly together for the protection of their mutual interests, and their legal rights, and those of the independent workingmen, in order to win the victory and retain the right to manage their own business.

FARM HELP.

One of the subjects that should engage the earnest attention of the horticultural convention now in session in this city is the question of help for the orchards and vineyards during the fruit gathering season. Last year thousands of tons of fine fruit went to waste throughout the State on account of lack of help for the gathering of it. This year, unless assistance is obtained, the situation promises to be still worse. The California Promotion Committee has sent a man East in search of laborers. He is at present in Minnesota, and will visit other States as far east as New England before he returns.

We have already pointed out one of the reasons why it is so difficult to obtain farm help in this State. It is because our agriculturists and horticulturists—or most of them—apparently fail to realize that the man who works in the field, or the orchard, or the vineyard, is a human being, with human feelings like themselves. It is the usual custom here to treat farm help with far less consideration than valuable live stock. They are expected to work from morning to night, and then to bunk in a barn, or a hay loft, with no accommodations for decency or comfort. Under these circumstances, it is not surprising that self-respecting men, as a rule, shun the country sections, and prefer to take employment, even at lower wages, in the cities, where they may at least have a little room that they can call their own, and a chance to clean up occasionally.

Another drawback is the fact that there is only employment of this kind for men during a part of the year. Probably the best solution of the problem would be for the farmers, agriculturists and fruit growers to make arrangements for the immigration of families, who can be furnished on arrival with cottages standing on small tracts of land, which they could cultivate at times when they are not engaged in working for their employers. Unless some system of this kind is taken up and worked out, it looks as if the question of help in our orchards and vineyards will become more and more difficult from year to year. The Chinese are rapidly disappearing under the Chinese exclusion act, while the Japanese, Greeks, Italians and other laborers of that sort, while they are content to live in a way that would not satisfy the average American citizen, have shown that they can be very independent, and are not always reliable.

The California Promotion Committee, which is engaged in the work of encouraging immigration to California, has issued a cloth-bound volume of nearly one hundred pages, entitled "San Francisco and Thereabouts," written by Charles Keeler. It is a high-class publication in every respect, the writing being picturesque, scholarly and interesting, while the illustrations—some of them from paintings—are above par. The California Promotion Committee has reason to feel proud of this artistic publication, which contains, in addition to general descriptive matter relating to San Francisco and its surroundings, much interesting information regarding the early history of a city that has grown up from a sand heap in half a century.

There will be numerous brilliant and attractive features about the carnival which begins today, but not the least of them will be the highly ornate, brilliant and splendidly-illustrated Fiesta Number of The Times, which comes out on Saturday, containing a full and complete description of the festivities, in elaborate detail, together with a graphic account of the reception of the President of the republic. It will be a great paper to send to friends in distant lands. Place your orders early to avoid the rush.

The Los Angeles ball team of the Pacific Coast League remains on the right of the line, and is trotting along at a steady, swinging gait that looks as if it might lead the sluggers and hitters of the high places to the point where the pennant is fluttering in the breezes of the bountiful West. But that's what we hired 'em for.

If any further proofs are necessary to demonstrate that Los Angeles is a first-class town, we beg to point with pride to the fact that a two-mile trolley-line franchise has just been sold, and been paid for in long green, for the handsome sum of $110,000. Let the carper at our claims sneak off to the brush and lie down.

King Edward has returned to his own fireside; the Kaiser has completed the visit to the Pope and King Rockefeller has gone back East. All the thrones being occupied and there being no further business before the house it is moved that we do now adjourn.

In addition to putting the kibosh on the eating of peanuts in court, Missouri is now objecting to the chewing of tobacco in her judicial precincts. It will soon be so that a man won't be able to change his shirt in a Missouri court if this finicky business keeps on.

There was a time when it would have been considered something of an achievement to build a railroad across the Andes, but now but little more is thought of that sort of an undertaking than it would be to build a four-mile stretch of corduroy road in Indiana.

Our Consul to Solingen, Prussia, who was fined $7.50 for disorderly conduct some days since, has been let off without having to dig. It was hard to take a Consul's whole month's salary at one fell swoop; therefore we are glad he got loose.

Mrs. Reggie Vanderbilt's sister has sued her husband for divorce. It has been standing to reason right along that some of the Vanderbilt relations were bound to burst into the newspapers somewhere, within in a day or two.

The Memphis Commercial-Appeal says there is no longer any financial question in this country, but that it has been answered and put in brackets. We hope Mr. Bryan won't hear of this break of the Appeal's.

We trust that Russia and Japan will succeed in settling that little difficulty over the question of Manchuria so that public attention will not have to divide itself when the race comes off for the America's cup.

Next Friday may not be a holiday, officially speaking, but it will come so near it that the man who lets his overdue note run at the banks will probably be spared prosecution until Monday, at least.

Mrs. Cleveland, it is said, opposes Grover's candidacy for the Presidency. Mrs. Cleveland couldn't have taken a course better calculated to insure her popularity with W. Jennings Bryan than this.

Just now the people of the United States are waiting to see if Omaha is to be run by the duly-constituted authorities, or by the mob. At this writing it would appear to be nip and tuck.

The President may have met many glad hands on his glorious trip through the glad lands of the West, but California has one stretched out to him that is a little the warmest fist in the bunch.

The Christian Scientists have lost their case in the Pennsylvania Supreme Court, but so long as thoughts are things and they don't think so, business will proceed as heretofore.

The Weather Bureau promises sunshine this morning and for the remainder of the week. Should this condition not obtain, the responsibility may now be accurately placed.

According to the dispatches there is likely to be a change shortly in the head of the San Quentin furniture factory. The State will doubtless be able to withstand the blow.

We regret that the foggy weather we are having at present will likely prevent the President seeing the lovely shirt waists our girls have in stock for this summer's wear.

New York leads in the National Baseball League, Chicago in the American and Los Angeles in the Pacific Coast League. They can't keep us out of high society.

Canada has refused the gift of a Carnegie library because she has no place to put it. The overcrowding of Canada is one of the strenuous problems of the age.

The Omaha strikers are using force in order to win, which is proof positive that their cause is already lost. The resolute American may die, but he never surrenders.

Reports that the Nicaragua revolution had been put down is denied. Just which one of the revolutions is referred to, we are unable to say.

Those terrible Terrors will now march on Redlands. The nervous people would better make a break for tall timber before the shooting begins.

The Doukhobors are about to begin marching again, but let us thank heaven that Coxey's army is still on the reservation.

We should like to hear the name of the plumber, in order to record his victory. J. Pierp. Morgan is building a $300,000 house.

If a franchise through the western hills two miles in length is worth $110,000, what is a franchise along Spring street worth?

It is the very refinement of cruelty to have sent our brilliant team of ball players to Oregon in the midst of the Fiesta season.

No matter who the bidder is for street-car franchises in Los Angeles, it must be conceded that he has the price.

This old town where the banners are flying is as beautiful as an April bride with an Easter hat on that cost $27.

Senator Hanna says he is not a Presidential candidate. That would seem to settle it; that does settle it.

Passages filled with dynamite are almost as plentiful in Salonica just now as strikers are in Omaha.

The really distinguished Chicago man, these days, is the one who wears a clean shirt.

Kentucky has given the dark and bloody ground another application of the same.

Los Angeles will today inaugurate another chapter of the greatest show on earth.

Prosperity holds the tin horn fiesta-cane merchant for her very own.

MUSIC AND MUSICIANS.

May Festival.

The May festival of music took place at Simpson Auditorium last night. It was a concert by a massed chorus, consisting of the Apollo Club (Monrovia,) the Y.M.C.A. Glee Club, Y.M.C.A. Chorus Class, Schoolmasters' Club and We Boys' Glee Club and the Euterpean Quartette. J. P. Dupuy, who is leader of each of these clubs, conducted the chorus.

The voices' blend and balance is well preserved. Mr. Dupuy has reason to be pleased with the results of his work as shown in the performances of the several choruses. The Apollo, which has been under his baton for six years, gave a tasteful and feeling rendition of Gounod's "By Babylon's Wave" and Brahms-Reese "Cradle Song." This is the only mixed club and the women's voices were very pleasing, especially in the lullaby. The Euterpean Quartette is an old and popular institution, and was welcome on the programme last night. The Schoolmasters' Club is a new and good chorus. We Boys' and the Y.M.C.A. Glee Club and scored in their selections. The big numbers by the massed chorus were well rendered, volume and quality being happy. Mr. Dupuy's work shows taste and musical appreciation. His clubs will form a good nucleus for a big local singing society. Miss Goodman and Miss Longstreet were the soloists. The programme was as follows: "Out of the Fields of Poppy Red" (Max Meyer-Olbersleden,) full chorus (male;) (a) "Serenade" (Pache,) (b) "Old Folks at Home" (Foster-Parks,) "We Boys" Glee Club; contralto solo, Miss Harriett Longstreet; (a) "Nursery Rhymes" (Arthur Custance,) (b) "Ba, Ba, Black Sheep" (C. Mortimer Wiske,) Y.M.C.A. Glee Club, Frank McMeekin, accompanist; "Calm Sea" Rubinstein,) full chorus; (a) "By Babylon's Wave" (Gounod,) (b) "Lullaby" (Brahms-Reese,) (arranged for four part male voice humming as a female chorus,) Mrs. Palmer T. Reed, accompanist, Apollo Club; soprano solo, Miss Eleanor Goodman; (a) "Old Black Joe" (Foster-Parks,) (b) "It was a Dream" (Lassen,) L. A. Schoolmasters' Glee Club: "Reveries" (Storch,) Euterpean Quartette; serenade, "Good Night" (Wilson G. Smith,) full chorus; Joseph Pierre Dupuy, director; Edmond T. Earle, pianist.

Otto Miller Ought to Pungle Up.

[Silver Belt, Globe, Ariz.] The Arizona Daily Star announces that Otto Miller, financial secretary of the Tucson Typographical union, has departed for greener fields and pastures new without giving an account of his stewardship, and that an examination of his books shows them to be the cleanest set on record, inasmuch as the pages are not marred by a single scratch of a pen. At the time of the boycott against the Star last fall, in which Miller took a conspicuous part and wrote blackguarding articles against the proprietor, which a cotemporary showed so little judgment and principle as to publish, we referred editorially to Otto Miller's bad character record. That he has proven untrue to the order of which he pretended to be a zealous member is, therefore, no surprise to those who knew him. Unfortunately, it is often the case with organized labor that men of the Miller stamp, by a hypocritical display of zeal, become leaders and gain positions within the organization which offer opportunity for graft, or, as in Miller's case, embezzlement. It is often true in labor as in political organizations, that the most radical members, the agitators who are continually boasting of their loyalty to the cause, and are intolerant of dissenting opinions, are the least trustworthy and always unsafe leaders. Wise counsel is generally found associated with conservatism.

Success of the Solemn Ass.

Look about you, gentle reader, and consider the solemn ass in every walk of life. Who so respected, so admired, so influential? He never takes sides. He never is a partisan. He goes along with knitted brows, his thoughts too deep for utterance. Smaller men may abandon themselves to hasty inclinations, to rash preferences, to robust views. He never does. If he speaks at all it is with such profundity and circumlocution and complexity that the most recondite cryptogram ever rescued from a pyramid would seem to burst of innocent and childish candor in comparison. Yet he wears fine raiment every day. He enjoys the respect and confidence of the community. He prospers. The oil of opulence anoints him. He is the incarnation of success!—[Washington Post.

EVENTS IN SOCIETY.

"For the bride" is surely a talismanic phrase, as it is noticeable that no form of entertaining is ever quite so successful and charming as are those events planned by girl friends for some chum whose wedding day is rapidly approaching, and one of the jolliest prenuptial parties for which bride-to-be ever furnished excuse was the linen shower and hearts party given yesterday afternoon for Miss Lauraine Harding by Miss Badgley at her home on Westlake avenue. The hostess was assisted in receiving and entertaining by her mother, Mrs. J. B. Badgley, and by her sister, Miss Clara. They had decorated the rooms with roses in Miss Harding's honor—white Lady Banksias climbing the balustrade and running over the clock in the reception-hall, where a touch of color was furnished by the red Shirley poppies that overflowed an Indian basket on the newel post. The dining-room was in yellow, and in the parlor a profusion of red and white roses were placed. The dainty pieces of hand work, many of them exquisitely done, with which the bride was showered, were placed in an inverted Japanese umbrella under the wide doorway of the parlor, where, and in the living-room across the hall, tables were set for the game. In the parlor lines were stretched from the corners of the room to the chandelier and here in washday fashion fluttered an array of doll's lingerie, made to fit the smallest size. These tiny garments were matched for partner's and seats at the tables instead of the more common devices of cards or ribbons, and in view of the occasion being a linen shower, the hostess received many compliments on her bright idea. They were also used for tally-cards, and count was kept with tiny pins. A tin horn was employed for calling the hands, the first "toot" sounding at 2:30.

The prizes, dainty bits of needlework, went to Miss Holabird, and Miss Reynolds. There was also a third souvenir that went to the guest of honor. Miss Harding was the recipient of a most fascinating collection of table linen, towels, handkerchiefs and collars, each package being accompanied by one or more original verses, which, as they were read aloud added greatly to the afternoon's fun.

Those who enjoyed Miss Badgley's hospitality were: Mrs. William Bayley, Mrs. Charles Whitney; Miss Bonye Anderson, Miss Botts, Miss Bogart, Miss Carrie Bogart, Miss Campbell, Miss Edith Campbell, Miss Julia Derby, Miss Blanche Donnell, Miss Dimple Dyas, Miss Fay, Miss Harpham, Miss Holabird, Miss Lina Johnson, Miss Mary Mauricé, Miss Helen Reynolds, Miss Fannie Rowan, Miss Simonck, Miss Shey of Portland, Miss Leona Smith, Miss Mildred Thomas.

For Mrs. Beecher.

Cumnock Hall was the scene of a charmingly arranged programme reception yesterday afternoon when Mrs. J. A. Henderson and Mrs. Helen Steckel received in compliment to Mrs. Isabel Garghill Beecher of Chicago. The ladies who assisted were Mrs. L. W. Blinn, Mrs. W. L. Graves, Mrs. Charles Modini-Wood, Mrs. J. Ross Clark, Mrs. William H. Bonsall, Mrs. Fred A. Hines, Mrs. George L. Cole, Mrs. Clara E. Rader, Mrs. Arthur J. Waters, Mrs. E. S. Rowley, Mrs. A. F. Morlan; Miss Johnson, Miss Chapman, Miss Newell, Miss Cobleigh, Miss Dewey, Miss Tanner. The guests were received in the large reception-hall, where Kentia palms were grouped, where white wisteria and springeri fern drooped from above the wide doorways, and immense jardinieres of snowballs occupied the tables. The high shelf above the great fireplace was a bank of asparagus ferns, and beneath a ruddy fire blazed a cheerful welcome. An orchestra played in the alcoved room while the reception was in progress. Afterward the company gathered in the auditorium and listened to a number of dramatic readings by the guest of honor.

One large table occupied the center of the refreshment hall and smaller ones were clustered around. Here crystal bowls of pink sweet peas and fern, big bows of pink satin ribbon and pink tulip fairy lamps transformed the tables with roseate beauty, over which was shed a soft warm glow from the flower shaded electric lights. The orchestra played during the refreshment hour.

Several hundred guests were received during the afternoon.

Amidst a Profusion of Roses.

Mrs. Thomas P. Newton entertained at luncheon yesterday at her home on Hoover street. Places being set at the exquisitely appointed table for twelve. For the floral decorations Mrs. Newton used a profusion of American Beauty roses. The guests were Mrs. J. Ross Clark, Mrs. Cosmo Morgan, Mrs. I. N. Van Nuys, Mrs. William G. Nevin, Mrs. Frank W. Kelsey, Mrs. A. McHardenburg, Mrs. H. A. D'Acheil, Mrs. Charles Rivers Drake, Mrs. Frank W. Burnett, Mrs. William H. Bonsall.

Mrs. Solano's Luncheon.

A fiesta luncheon was given by Mrs. Alfred Solano yesterday at her handsome Figueroa street residence. The gay tri-color was disclosed in a brilliant center piece of nasturtium blossoms and foliage held in a Japanese basket, both basket and flowers being reflected in a mirror beneath. The bright color combination was used in various effective ways, the place cards being Fiesta post cards.

Mrs. Solano's guests were Mrs. Randolph H. Miner, Mrs. J. C. Drake, Mrs. Ames Mrs. Kate S. Vosburg, Mrs. Hugh MacNeil, Mrs. Margaret Hobbs, Mrs. C. C. Carpenter, Mrs. Milo M. Potter, Mrs. J. J. Byrne, Mrs. Harry Gray, Mrs. B. L. Harding.

News and Notes.

Miss Edith Terry of Louisville, Ky., is the guest of Col. and Mrs. G. Wiley Wells at their cottage in Santa Monica.

Miss Solano, who is with friends in Europe, writes from Venice that they will spend the month of May in the lake region and other parts of Italy.

Mrs. Fred L. Alles has returned from a few days in Ventura.

Miss Carrie Linscott of Watsonville is the guest of Miss Ethel Plunet of No. 455 Solano avenue.

Dr. W. Jarvis Barlow and Mrs. Barlow who have gone East for a few weeks, are in Boston at the Turrain.

Mrs. James Abbott has returned from the East after nearly a year's absence, and will be at home at No. 3222 Key West street.

Charles E. Fountain, a well known young manufacturer of Indianopolis, Ind., was married last night to Miss Blanche Bradley of this city. The ceremony was performed in the apartments newly furnished by the groom for his bride at No. 809 1-2 South Grand avenue, where the couple will reside temporarily. Only relatives and close friends were present.

James E. Dunlop returned Monday evening from an extended eastern trip.

Mr. and Mrs. W. G. Wheelock are registered at the Van Nuys from San Francisco. Mrs. Wheelock was formerly Mrs. May Huston Kelly.

Mrs. W. B. Holcomb of Oakland, formerly of this city, is visiting friends here and is stopping with Mrs. T. F. McCamant, No. 110 West Ninth street.

G. W. Hess and Mrs. Hess, A. H. Prince and family, and J. A. Caley and Mrs. Caley of Escalon are attending the Fiesta De Los Flores.

Mr. and Mrs. M. Kingsbaker of Quincy, Ill., were entertained at dinner Sunday evening at Hotel Cecil by Mr. and Mrs. J. Sunderland. Among the guests were: Mr. and Mrs. T. Kingsbaker, Miss Pauline Kingsbaker, Miss Julia Lilly, and Miss Florence Sunderland; Benjamin Kingsbaker.

LETTERS TO THE TIMES.

[The Times freely publishes the views of correspondents, without holding itself responsible for writers' opinions. Be brief, write plainly, state clearly. The space of 250 words, on the average, is sufficient for the expression of an idea.]

Spare the Spurs.

LOS ANGELES, May 4.—[To the Editor of the Times:] One does not wonder that Mrs. Ella Wheeler Wilcox spoke of the cruelty she had witnessed to animals, while in our beautiful city.

During the Elks' parade I saw a man riding a beautiful, noble-looking horse, which he used the spurs on so freely that the blood was trickling down the poor animal's side, and each time he used the spur the horse winced and the flesh quivered.

The sight was sickening and made my heart ache. I saw at least half a dozen others in the same condition.

I do hope some of the gentlemen who ride our horses during the Fiesta this year will realize how a sight of this kind spoils the beauty of the parade.

If they must have spurs I earnestly hope they will not tear their horses' sides with them, and mar the beauty and pleasure of our Fiesta by such acts of cruelty.

AN OBSERVER.

The Impertinent "Totem" Users.

LOS ANGELES (Cal.) May 4, 1903.—[To the Editor of The Times:] The "totem" was placed on some of my stationery inadvertently when I first came to the city, and I did not then take in the true situation. A job printer called for my work and wished the "label" on. I could see no objection, and said "Yes." So much to explain why the "totem" of organized violence appears on my card.

Yours, L. H. CARHART.

"Hear, Hear."

LOS ANGELES, May 2.—[To the Editor of The Times:] We are having too many murders in so small a city as this, and I think if fifty men were chosen from each ward to carry arms, with power to use them on highwaymen, thieves and their class, probably some of these hold-ups would not occur. All of these men should be appointed to serve without pay, except $50 or $100 be given them when they have killed their man. READER.

Important from Alabama.

PIEDMONT (Ala.) April 29, 1903.—[To the Los Angeles Times, Los Angeles, Cal.:] Please accept my thanks for specimen copies of "The Wireless," sent to Piedmont Inquirer. I have sold the outfit of the Inquirer to another town, and suspended publication. Why call dispatches by wireless "telegrams," or use the bungle-some phrase "wireless telegraph?" Why not use "aerogram" and "aerography" instead? The word "aerography" could supplant the bunglesome and rather unpoetical "wireless telegraphy," and so render to the stenographer happiness and confer a blessing on all mankind.

Very respectfully submitted.

E. J. STEPHENS.

Piedmont, Ala.

SAN DIEGO COUNTY.

GETS MARINE LABORATORY.

[SPECIAL CORRESPONDENCE OF THE TIMES.]

SAN DIEGO, May 5.—The Coronado Beach Company has given the use of the boathouse on Glorietta Bay for the marine laboratory of the University of California, which is to be moved from San Pedro. A committee from the Chamber of Commerce, with Dr. Burnham as chairman, has been at work upon the proposition several months, and has raised part of the $2000 necessary for making the alterations and repairs on the building. The work will be in charge of Prof. Ritter of the university, the construction also being under his direction.

The president of the Chamber of Commerce has appointed the committee which will wait upon the President at his hotel in Los Angeles, Friday afternoon, to present to him the souvenir of this city.

The Bank of Commerce, the controlling interest in which has just been purchased by I. W. Hellman and Julius Wangenheim, will be changed from a State to a national bank as soon as the formalities can be arranged.

OCCIDENTAL COLLEGE NOTES.

Whether the intercollegiate contest in oratory shall be held in Claremont or in Los Angeles was before the student body yesterday and their delegate was instructed to try to have the contest held in this city. While the contest has been held here twice and in rotation would be held under the auspices of Pomona, Holmes Hall at Claremont is difficult to speak in because of its acoustic properties and the President of Pomona College and the contestant from there are said to wish it here, as do the U.S.C. and Occidental orators.

The University of Southern California yesterday instructed its delegates to try to have either the contest held here, or to have all expenses paid and a satisfactory seating provided for its delegation. With these sentiments in the other two colleges, Pomona's member will probably have to see the vote of his fellow-students overruled and the contest held in Los Angeles.

The case against ex-Secretary of State Caleb Powers, as accessory to the murder of William Goebel, three years ago, was called yesterday at Georgetown, Ky., for a third trial, when attorneys for Powers renewed their motion for Judge Cantrill to vacate the bench. The judge took the motion under advisement.

APRIL CIRCULATION OF THE TIMES.

The following is the sworn statement of circulation of The Times for April, 1903:

STATE OF CALIFORNIA, COUNTY OF LOS ANGELES, SS.:

Harry Chandler, Assistant General Manager of the Los Angeles Times, does solemnly swear that the actual number of copies of that paper printed and sold for each day of April, 1903, as shown by the office records, was as follows:

APRIL, 1903.

1	33,200	16	33,130
2	33,250	17	32,920
3	33,430	18	32,980
4	33,320	19	31,700
5	32,500	20	33,140
6	33,200	21	32,900
7	33,170	22	32,780
8	33,150	23	32,700
9	33,190	24	32,720
10	33,110	25	32,700
11	33,180	26	31,700
12	32,840	27	32,070
13	33,310	28	33,120
14	32,950	29	32,980
15	33,850	30	33,010
			1,007,930

HARRY CHANDLER.

Subscribed and sworn to before me this 5th day of May, 1903.

T. L. CHAPIN,
Notary Public in and for the county of Los Angeles, State of California.

	Copies.
The average circulation for every day of April, 1902, was	33,598
The average circulation for every day of April, 1903, was	33,554
Showing an average daily gain for April, 1903, of	5,714

NOTE.—The Times is the only newspaper in Los Angeles which regularly makes sworn detailed circulation statements.

COTTON CROP STATISTICS.

WASHINGTON, May 5.—The office today made public the figures of cotton production from the representatives of ginners. The quantity of cotton ned from the growth of 1902 amo to 11,078,883 running bales. There been a general increase in the States, both east and west of Mississippi River with the exc of Alabama and Texas. Drou Alabama and drouth and the weevil in Texas are responsible losses in those States.

DO NOT

Think for one moment we have ceased to sell

PIANOS

Our trade yesterday was almost up to the standard of the great Special Sale. A call will convince.

Bartlett Music C
233-235 South Broadway.
Blanchard Hall Building.

PLENTY of places where you can buy ordinary shoes—but the snappy styles shown at the shops of Wetherby-Kayser Shoe Co. are exclusive, high-class, matchless.

For Men and Women
$3.50 to $10.

Visitors welcome; come in any time; rest, write letters, use the 'phone, and meet your friends here. Women's waiting room; maid in attendance.

Wetherby-Kayser Shoe Co
215 So. Broadway, Los Angeles.
59 E. Colorado St. Pasadena

MARSHUTZ GLASSES
are made to FIT. Try us first or last you will find it pays to be at "The minimum of cost for the maximum of eye comfort."
Marshutz Optical Co
133 S. SPRING ST.

WE Dry clean and press $1.25. We call for deliver.
THE PANTITORIUM
306 W. Sixth Street.
'Phone Joseph 6146 Bet. Broadway and
We do Ladies' Work also.

KEISER BORDURE BELT
Washable—mounted with Roman Gilt, Oxidized or Black Enamel Buckles. The very newest Belt out.
Matheson & Berner,
MEN'S SHOP. 303 S. BROADWAY

Embroidered Coats For Children
Fine Line Shirt Waist Materials
Beeman & Hendee,
347 SOUTH BROADWAY

The RENOVATORY
Cleaners and Dyers of GARMENTS, HAT HOSPITAL,
PANAMA'S A SPECIALTY.
208 W. Sixth St. Phone Polar 5321

L. A. Optical Co.
LEADING OCULISTS, SCIENTIFIC OPTICIANS.
Drs. Logan & Taylor
119 S. Spring Street

STERLING SILVER
Spoons and Forks
Nice new designs—good styles. Sterling $1 per, 925-1000 fine.
Special articles at most reasonable prices. Read this list over. Each item is a real good bargain to you if you want any silver.

6 Lancaster Teaspoons	$2.40
6 Marguerite Teaspoons	2.40
6 Strasbourg Teaspoons	2.40
6 New Cambridge Teaspoons	2.40
6 Sterling Silver Forks	4.80
6 Sterling Silver Tablespoons	4.80
Bon Bon Spoon	.75
Butter Knife	1.00
Sugar Spoon	1.00
Sugar Tongs	1.00
Cream Ladle	1.00
Olive Spoon	1.00
Butter Pick	1.00
Cold Meat Fork	1.50
Jelly Spoon	1.50
Preserve Spoon	1.50
Berry Spoon	2.00

Each piece is engraved with 3 letters free of charge and nicely packed up in one of our own pretty blue boxes.

We sell the Gorham Silver Polish at 25c a package. It's good—we use it ourselves.

MONTGOMERY BROS.
Jewelers and Silversmiths, Spring and Third Sts., Douglas Bldg.
LOS ANGELES, CALIFORNIA.

WEDNESDA

LOCAL RAILROAD

OLD REDONDO TR
REDON

CHANGING IT FROM TROLLEY BEGINS

Seven Miles Between J and Rosecrans to Be Night—Dr. Cates Prom Hospital Service.

Yesterday was the la old steam narrow-gauge years has borne the trains of a past epoch bet geles and Redondo. driven it to the wall. gang of men will work in converting the line the electric system of the and Redondo Railway C

It is hoped by night to narrow-gauge track fr street to Rosecrans wide feet six inches—the widt electric lines. This is a seven miles or more. Fr to Belvidere, a third rail and electric cars will these two points to conve to Los Angeles via Ing the steam road is com trized.

During Fiesta days enou be run to accommodate With two lines running Angeles and Redondo, it sary for the Los Ange dondo Railway to increas out of either terminus every half hour, instead forty-five minutes, and in a fifteen-minute schedule temptation. Under the every other car that leav on Second street between Broadway will go to R Hyde Park, Centinela and all others will go via Sun mit, Rosecrans, Strawb Gardena and Moneta. Sin was in full operation last reported increased over

HERE AND THE

Two San Francisco ge dropped in on "railroad terday—E. S. Blair, gene the Great Northern, and Winkle, Pacific Coast t of the Michigan Central.

W. H. Crosby, a retire conductor of the North bought a ranch near Ho will "take it easy" the re

Dr. H. G. Cates, for assistant division superint hospital service of the S cific, has been promoted tion of division superint appointment is made by t vance of Dr. F. K. Alm title of superintendent and chief surgeon of the cific, with headquarters i cisco. Dr. Cates succeed perior's former position.

BAKERIES CAN'T C ENOUGH

SERIOUS PROBLEM QUICK LUNCH

Enormous Supplies Be the Crowds of Friday Eggs are Scarce, but Pi ing Question.

Yesterday afternoon thoughtfully surveying t of goods to arrive at h emporium at Third and The consignment was u containing about every way of staple eatables that its recipient certa "big doin's" during the And apropos Mr. Levy Friday I shall be great If I don't feed 4000 peo urday—well, I don't k happen Saturday, but I a big bunch of 'em folks and others who night to spend in to will make Friday nigh

A little later in the bur Krause, who own male stands operating and Spring streets, appe street employment agen tra men for the comi Mr. Krause said to a "You can bet your life for business. Men ar hard to get to meet t waiters, and I am only I didn't put in my bi body will be rushed t day night, and prob night too. I am going stand to the other wi wagon, for one stand enough to last it thro

With the two extra dem" meeting in this to see just what will the multitude of rest scale between the pa Levy and Krause. A rushed, as they always fore, and are laying in indeterminable multitu

There are some que business. When one e shortage he thinks of especially the choice a various meats, birds all manner of fruits. where the restaurant hardest. It's just bre will stick them!

The great American the same from Kalam geles, demands its occasions and will without the usual p sentible hunks.

Said one restaurant lay: "When we spea of course mean a va are not used to takin restaurants, and of bring a cold 'snack' the day a great many a man, unused to places will almost als lunch, with coffee and ple articles. Others and a sandwich, and of meat is gone it is another, but bread is foundation, of this e

Then, after a few of thing, the waiter s sad face, and his ways be the same: "I

It is estimated th million eggs will be Friday—and perhaps far too small. Hund potatoes, thousands o in such amount th found to hazard a g ber; hundreds of and bushels of fresh sorts will disappear the ravenous holida public. Added to the great quantity of can never give out, the

LOCAL RAILROAD RECORD.

OLD REDONDO TRACK BELONGS TO PAST.

CHANGING IT FROM STEAM TO TROLLEY BEGINS TODAY.

Seven Miles Between Jefferson Street and Rosecrans to Be Converted by Night—Dr. Cates Promoted in Espee Hospital Service.

Yesterday was the last day of the old steam narrow-gauge road that for years has borne the laboring little trains of a past epoch between Los Angeles and Redondo. Electricity has driven it to the wall. Today a large gang of men will work early and late in converting the line into a part of the electric system of the Los Angeles and Redondo Railway Company.

It is hoped by night to have the old narrow-gauge track from Jefferson street to Rosecrans widened to three feet six inches—the width of modern electric lines. This is a distance of seven miles or more. From Rosecrans to Belvidere, a third rail has been laid, and electric cars will run between these two points to convey passengers to Los Angeles via Inglewood until the steam road is completely electrified.

During Fiesta days enough cars will be run to accommodate the traffic.

With two lines running between Los Angeles and Redondo, it will be necessary for the Los Angeles and Redondo Railway to increase its service out of either terminus with a car every half hour, instead of every forty-five minutes, and in the summer a fifteen-minute schedule is in contemplation. Under the new régime, every other car that leaves the depot on Second street between Spring and Broadway will go to Redondo via Hyde Park, Centinela and Inglewood; all others will go via Sunnyside, Sumner, Rosecrans, Strawberry Park, Gardena and Moneta. Since the road was in full operation last fall, traffic is reported increased over 50 per cent.

HERE AND THERE.

Two San Francisco general agents stepped in on "railroad row" yesterday—E. S. Blair, general agent of the Great Northern, and F. W. Ten Finkle, Pacific Coast freight agent of the Michigan Central.

W. H. Crosby, a retired passenger conductor of the Northwestern, has bought a ranch near Hollywood, and will "take it easy" the rest of his days.

Dr. H. G. Cates, for twelve years assistant division superintendent of the hospital service of the Southern Pacific, has been promoted to the position of division superintendent. The appointment is made by the recent advance of Dr. F. K. Ainsworth to the office of superintendent of hospitals and chief surgeon of the Southern Pacific, with headquarters in San Francisco. Dr. Cates succeeds to his superior's former position.

BAKERIES CAN'T COOK ENOUGH FIESTA PIE.

SERIOUS PROBLEM HARASSING QUICK LUNCH MEN.

Enormous Supplies Being Laid In for the Crowds of Friday and Saturday. Eggs are Scarce, but Pie is the Burning Question.

Yesterday afternoon Al Levy stood thoughtfully surveying the latest batch of goods to arrive at his square-meal emporium at Third and Main streets. The consignment was unusually large, containing about everything in the way of staple eatables and showed that its recipient certainly expected "big doin's" during the next few days. And apropos Mr. Levy remarked: "On Friday I shall be greatly disappointed if I don't feed 4000 people. On Saturday—well, I don't know what will happen Saturday, but I am looking for a big bunch of 'em then, country folks and others who have just one night to spend in town, and who will make Friday night that night."

A little later in the afternoon Wilber Krause, who owns a line of tamale stands operating on North Main and Spring streets, applied at a Main-street employment agency for ten extra men for the coming four nights. Mr. Krause said to a Times' reporter, "You can bet your life I am looking for business. Men are going to be hard to get to meet the demand for waiters, and I am only sorry now that I didn't put in my bid earlier. Everybody will be rushed to death on Friday night, and probably Saturday night too. I am going to trot from one stand to the other with supplies in a wagon, for one stand couldn't carry enough to last it through."

With the two extremes of "feeding-time" meeting in this way, it is easy to see just what will happen to all the multitude of restaurants in the route between the places of Messrs. Levy and Krause. All expect to be rushed, as they always have been before, and are laying in supplies for an indeterminable multitude.

There are some queer things in this business. When one considers possible shortage he thinks of green vegetables, especially the choice and dainty kinds, various meats, birds and game, with all manner of fruits. Yet, here is not where the restaurant men will be hit hardest. It's just bread and pie that will stick them!

The great American public, which is the same from Kalamazoo to Los Angeles, demands its pie upon festal occasions and will not be satisfied without the usual plurality of indigestible hunks.

Said one restaurant keeper yesterday: "When we speak of crowds we of course mean a vast majority who are not used to taking their meals at restaurants, and of those who do not bring a cold 'snack' in with them for the day a great many are men. And a man, unused to eating in public places will almost always take a mere lunch, with coffee and pie for the staple articles. Others may take coffee and a sandwich, and when one kind of meat is gone it is easy to supply another, but bread is always the basic foundation, of this edible structure. Then, after a few hours of this sort of thing, the waiter will return with a sad face, and his answer will always be the same: 'There is no pie.'"

It is estimated that nearly half a million eggs will be used here on Friday—and perhaps this estimate is far too small. Hundreds of sacks of potatoes, thousands of loaves of bread, in such amount that none can be found to hazard a guess at the number; hundreds of crates of berries, and bushels of fresh vegetables of all sorts will disappear like magic before the ravenous holiday appetite of the public. Added to these are always the great quantity of canned goods, which never give out, the city's whole store of fresh and preserved meats and, as long as it lasts, an enormous baking capacity of all the ovens in the city.

Restaurant keepers some time ago laid in a supply of sugar, salt and smoked meats, potatoes and all the vegetables that will keep, along with a line of canned and dried fruits. The supply of these things actually on hand now is in most cases double the normal, as was shown in a canvass of the eating houses yesterday, although some have had the temerity to wait until the rush actually commences before stirring themselves to action. Added to these must also be a double stock of cooking materials and ingredients, such as lards, oils, syrup, vinegar and the like.

Commission houses and produce men generally have had a rather tough time lately in attempting to meet the unusual preparatory demand for the Fiesta trade.

For instance, there have been scarcely any eggs on the market for more than a few hours during the past week or so. Local eggs are especially scarce, and even the eastern importations are looked upon today with a covetous eye by the wary dealer. Yesterday morning there was but twenty-five cases of eggs on the floor of the Los Angeles Produce Exchange, an institution supposed to represent commercially all of Southern California, or at least to have all this territory to draw from.

BOOTH'S UNIQUE SCHEME.

NEW YORK, May 5.—To teach the gospel through the eye, by means of a religious theatre, is the plan of Herbert Booth, son of Gen. Booth, whose reason for resignation from the Salvation Army is still a mystery. "I am going to form in this city," he said, "a great theatre with a powerful company of Christian actors. My movement is to be known as the Scientific Evangelization Society, and it will be for the purpose of sending broadcast illustrated Bible dramas. I expect to get such writers as Cannon Farrar was to write powerful dramas for me."

ADAMS' SARSAPARILLA PILLS.
Chocolate Coated.
Cure Constipation, Biliousness, Sick Headache, Dyspepsia, 10c, 25c. Druggists.

Four men out of five can be fitted here in five minutes. For the fifth man, it may be necessary to make some slight alterations—same as your tailor has to alter after a "try-on."

Another thing, these hand-tailored suits from

Rogers-Peet,
Stein-Bloch,
and L. Adler

will retain their shapeliness better than most of the made-to-order.

London Clothing Co.

HARRIS & FRANK, Props.,
217 to 225 N. Spring st.

U C
J. P. DELANY
Graduate of N. Y. Ophthalmic College
The Optician
309 So. Spring Street.
About your Glasses.
Every Pair Guaranteed For 2 Years.

J. W. ROBINSON CO.
BOSTON DRY GOODS STORE,
239 South Broadway, Opp. City Hall, Los Angeles.

In making up embroideries it frequently happens that there are odd lengths left when the regular bolts of embroidery are put up, and these odd lengths accumulate on the manufacturers' hands as so much dead stock.

Sale of Embroideries
At 1/2 and 1/3 Regular Values

We have secured a big lot of these manufacturers' strips at a small fraction of what the same embroideries would cost by the yard. They are in various lengths from 4½ yards to 6½ yards.

Wednesday 15c Wednesday
15c for 3½ Inch to 8 Inch Edges, Worth 25c to 50c.

There are 5000 yards of these fine cambric embroidery edges in all widths from 3½ to 8 inches. They are on very fine cloth and are extra well made. Sold regularly by the yard they would be worth 25c to 50c. During this sale the price is 15c the yard, and it is necessary that you take the entire piece, varying from 4½ to 6½ yards.

15c for Edges and Insertions Worth 25c to 50c.

There are 3000 yards, including fine nainsook and swiss edges and insertions. Some of the edges are very dainty and fine, suitable for baby clothes and similar uses. They are all on fine cloth and range from 3 to 6 inches wide. This lot is sold by the yard, and is regularly worth from 25c to 50c the yard. During this sale take any quantity you wish at 15c the yard.

Our store will close Friday at noon.

Coulter Dry Goods Co.

The following items go on sale this morning—for a day. We have purposely omitted regular prices. People have learned to expect unusual values AT COULTER'S.

One lot women's black lace stripe hose—on sale today, and tomorrow if any are left, at 10c a pair—3 pairs for 25 cents.

One lot Lewis Hermsdorff fast black stockings for women; finished seams, double heels and double toes—on sale at 3 pairs for 50 cents.

About 6 dozen fine lithographed pillow tops—several new subjects, including Fairy Dance, Suzette, Violet Girl and famous French beauties—choice for 50 cents.

Cleanup of hair brushes; real bristle, solid back, assorted sizes—small, medium and large; various shapes—on sale today only at 25c each.

Special showing of Honiton lace stripe novelties in wash goods section. New designs and colorings; pretty black and white patterns—50c a yard.

Twenty-five pieces 32-inch white mercerized Cheviots; stripes, figures and jacquard effects—fine goods—on sale at 50c a yard.

Welcome—Fiesta Visitors—one and all. Meet your friends here, check packages, make use of telephones—and incidentally see the great stocks of Dry Goods and Novelties.

On sale today—66-inch cream linen table damask—German manufacture—at 60c a yard.

Same as above—only somewhat more firmly woven, and wider—being 72 inches, at 75c a yard.

Very handsome embroidered pongee silks, 24 inches wide, daisy and ring patterns—at $1.00, $1.25 and $1.50 a yard.

See window display—handsome brilliant Louisine silks; novelty stripe effects on white and champagne grounds—also all white—$1.50 and $1.75 a yard.

Leave order this afternoon for dress or walking skirt to be made to your measure; complete, ready to wear, from a number of styles in English and Scotch suitings—for $9.75.

Women's pure linen hemstitched initial handkerchiefs—on sale today at 10c each; 55c for half a dozen; $1.10 a dozen.

COULTER DRY GOODS COMPANY,
317-325 SOUTH BROADWAY, LOS ANGELES, CAL.

Fiesta Supplies.

In preparing for the entertainment of your friends you may require some additional

China, Glass and Silverware

We have ordered largely in anticipation of your needs and have now a most complete assortment.

French China Decorated Dinner Sets for 12 people.....$27.50
Haviland China Decorated Dinner Sets for 12 people...$30.00
Syracuse China Decorated Set for 12 people.....$20.00

These prices are much below the regular, and this is a splendid opportunity to buy at a saving.

H. F. Vollmer & Co.
On B'dway, Cor. Third.

LESTER PIANOS J. P. BROWN MUSIC CO. 313 South Broadway

H. JEVNE

VERY BEST CANDIES.

Lots of people in the candy business, but only a few who can make candy best. We're one of the few. Nothing but finest flavorings, nothing but the purest sugar, nothing but the best ingredients goes into Jevne's candy. When you want to make a gift of a box of candy, buy a box of Jevne's.

Smoke Jevne's Fine Cigars.

208-210 S. Spring St.—Wilcox Building.

Poverty is the inheritance of the spendthrift; Plenty follows the saving man through life. One dollar opens an account at the Union Bank of Savings, 223 South Spring Street.

"Alaska" Refrigerators, Freezers ..... ETC. .....
Cass & Smurr Stove Co., 314-316 S. Spring St.

Geo. A. Ralphs "Sells for Less."
Order by 'Phone South 14. 516 South Spring Street.

Sugar, best cane, 18 lbs.	$1.00	Eagle Milk, per can	.15
Lard, Rex or Silver Leaf, 5-lb. can	.40	Fig Brand Cream, 2 cans	.15
Eggs, fresh ranch, per doz.	.20	Lily Cream, 2 cans	.25
Butter, best local creamery, per roll	.55	Pioneer Cream, per can	.10
Butter, best northern creamery, per lb.	.25	Yosemite Coffee, silver spoon in each package, per package	.10
Corn meal, 10-lb. sack	.20	Best Java Mocha Coffee, per lb.	.35
Rolled wheat, 10 lbs.	.25	Pride of Japan Tea, 25c cup and saucer with each package, per 1-lb. package	.40
Eastern rolled oats, 7 lbs.	.25	Wm. Bakers' unsweetened chocolate, per lb.	.30
Scotch oats, per package	.10	Wm. Bakers sweetened chocolate, per lb.	.30
Cero Fruto or Malta Vita, 2 packages	.25	Coopers' olive oil, per qt. bottle	1.00
Force or Grape-Nuts, 2 packages	.25	Sniders catsup, per bottle	.20
Shredded wheat biscuit, per package	.10	Deviled ham, 7 cans	.25
Soda crackers, 3½ lbs.	.25	Pink beans, 7 lbs.	.25
Ocean Spray crackers, per package	.15	We sell all 5c cigars 7 for 30c.	
Challenge Milk, per can	.10	Store will be closed Friday at noon.	

HORSE SHOW VEHICLES
Large assortment. New styles to select from.

HAWLEY, KING & CO., Corner Broadway and Fifth St.

TAFT'S LOQUATS
Are different from any you'll find. Large, meaty and delicately sweet. We have the very best of them here—selected especially for our family trade. Only the full matured fruit chosen. Try them today.
Tel. M. 550. LUDWIG & MATTHEWS, Mott Market.

The Excelsior Laundry
111 W. Second St. 526 S. Spring St. 424 S. Los Angeles St.
Phone Main 367 and our collector will call.

Diseases Routed "SONOPATHY CURES" B. M. M. Curative Co. 329 SOUTH BROADWAY

Harvard Heights East of Harvard School. The Stone Brown Co., Agts., 537 Bradbury Bldg. J. W. Hinton & A. N. Davidson, Owners

Cleveland and Tribune Bicycles, $25 and $30. Other Makes, $20. LEAVITT & BILL, 460 S. Spring

"Let the GOLD DUST twins do your work"

Cleaver's Laundry Co. Tel. M. 33 814 S. Main

BUDWEISER

The Standard of Excellence holds first place and has for 28 years. In that period 1,310,000,000 BOTTLES have been sold.

More than all other beers combined.

It has rightly earned the title "King of Bottled Beers."

ORDERS PROMPTLY FILLED BY F. A. HEIN, WHOLESALE DEALER, LOS ANGELES, CAL.

Edgar Allan Poe Works.
Coupon for City Readers.
Good for one Poe book when presented at our office with 20 cents. The Times Mirror Company.

Edgar Allan Poe Works.
Coupon for Out of Town Readers.
Los Angeles Times' Poe Book Dept:
Please send me post-paid, Vol. ..... in cloth binding, for which I enclose ..... cents.
Name.....
Address.....
P. S. 25 cents each, includes the cost of postage and packing.

TRUSSES Elastic Hosiery Made to Fit
W. W. SWEENEY, 421 South Broadway. (Removed from Fourth St.)

B. B. Henshey
Garments that are a little different, a little newer, and a little more convenient in price than you will find elsewhere.
Cor. Third and Broadway.

"F. B. Q."
CLOTHING SOLD ONLY BY
CHARLES W. ENNIS,
253 SOUTH SPRING STREET.

The most complete Toilet Parlors in Southern California. The most expert services rendered.
WEAVER-JACKSON HAIR CO.,
443 South Broadway.

Use the "Brightest and Best" Oil Stoves. No odor. Even, steady heat; $4.50.
PARMELEE-DOHRMANN CO.
232-234 S. Spring St.

Women's Dress Oxford $6.00

This is one of the finest oxfords made for street wear; extra light weight, made of the finest imported patent calf, full 2-inch LXV heel; very light, feather edge, hand turned sole; worked eyelets; lacing; white kid lining. A superb piece of shoemaking and the swellest dress oxford shown in any store.

C. M. STAUB SHOE CO.
255 SOUTH BROADWAY.

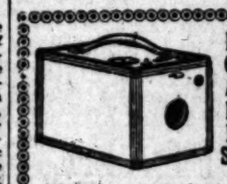

KODAKS, CAMERAS AND FRESH PHOTO SUPPLIES

All the newest styles in Kodaks and Cameras; all sizes. We guarantee our prices the lowest or money refunded.

The most expert developing and printing done promptly and reasonably. Catalogues free.

Mail orders promptly attended to.

Marshutz Optical Co.
133 So. SPRING ST.

KODAKS
And photo supplies. We make a specialty of developing, printing and enlarging. Mail orders given prompt attention. Send for catalogue.
Howland & Co., 213 S. B'dway Tel. M. 211

Burns,
240 S. SPRING ST.

Stylish Shoes for Stylish Ladies
$3.00
$3.50
Burns the Shoe Man
240 S. Spring St.

LOCAL SPORTING RECORD.

THREE PUGS KNOCKED OUT.

Negroes Won From Whites at Hazard's Pavilion.

Heart Failure Killed "Barkeep" at the Fight.

Hard Slugging in Each Contest—Surprises at Golf—On the Alleys.

Three knockouts in one night and a dead man on the side, who collapsed from heart failure, were the stirring features last evening of the Century Club's fiesta fight night at Hazard's Pavilion, and the 2500 sports who flocked into the big building for an evening's excitement, certainly got all they paid for.

In the main event, the Oxnard negro, Sam McVey, knocked out Kid Carter three times and finally finished him by a lot of hard punching in the eleventh round. In the first preliminary, Clyde Burnham of this city slugged Salt Lake Donovan into submission in four rounds and a few swift blows in the fifth made him quit. The second preliminary was shorter than the others, for negro Dixie Kid scared Dutch Thurston with the first pass in the first round, and put him out before the end of the round with a terrific punch in the stomach.

There was a big lot of yelling and noise from the audience, for when a fight programme ends like this one did, there are plenty of chances for venting one's feelings and none of them were overlooked last night. When a fighter was slugged in the face, the big crowd howled out its glee and when the men became tired from trying to land on each other, some of the dissatisfied ones hissed.

Over in one of the fighters' canvas dressing-rooms on the east side of the building, a dead man lay on a fighter's cot for half an hour, while out in the body of the hall, a thousand men cheered and howled at the fighters stamping each other, only a few of the spectators being aware of the fact that anyone was really dead in the building.

This dead man was named Billy McNeil and from all the information that could be obtained from a maudlin, crying little man who accompanied him, was a barkeeper at The Needles in San Bernardino county, and the two had come to this city about two weeks ago. It seems that McNeil went to the pavilion about 8 o'clock last night and paid his way in to see the fights. While entering the building, he staggered either from drunkenness or illness and sometime after he was seated, he partially collapsed, just about the time the Burnham-Donovan fight commenced. He was assisted back to the rear end of the building and shortly afterward, fell to the floor. Police Sergeant Williams carried him to a fighter's dressing-room and laid him on a cot. Dr. R. S. Lanterman, the club's physician, was at once summoned and administered a restorative, but McNeil was too far gone and died a few minutes, the yells and whistling of the excited spectators in the hall, forming a wierd, requiem music for his departing soul. Dr. Lanterman charitably stated that the man had died from heart failure, but added that this was probably superinduced by too much whisky.

The little sobbing man walked around the canvas death-chamber, moaning and crying over the loss of his friend, whose body he could not even see, for a big policeman guarded the door until an undertaker removed the body.

But in the arena, the fights went on as usual and they were hard, awkward slugging matches while they lasted. The third fight, or main event, commenced at 9:35 o'clock, something that has not happened for months, as the usual time is about 10 o'clock. McVey showed up much larger than Carter and appeared more confident than in his previous contests here. The first round was a sparring match. Both men were sizing up each other. In the second round, both cut loose and in the second mix-up, McVey staggered Carter with a hard left on the jaw as they came together and the "Kid" who beat Maher Sygnski, tumbled to the floor and the crowd yelled wildly, for they thought the Kid was out, but he only stayed down for eight counts. As he slowly swirled to his feet, McVey rushed wildly at him, but somehow Carter evaded his swings and hugged the black man affectionately to avoid punishment. Nothing else happened of note in that round, but Carter was badly mussed up.

Under careful handling, he came up determined for the third round and to the surprise of everyone, viciously slapped McVey in the face twice with left-handers and clearly had the best of the round, but this was his only advantage in the fight, by rounds, although he rapped the black man some hard ones before the finish came.

In the fourth, both exchanged hard lefts and there was a lot of clinching and some of the spectators hissed for some reason. The fifth was another of too much McVey, for near the end of it, he smashed Carter a hard belt on the jaw with his right, and knocked him down again. This time he was down for the count of seven when the gong ended the round.

The sixth and seventh were uneventful for both were tired and swung wild. Near the end of the eighth, however, McVey landed another stiff right swing on Carter's jaw and down he flopped again and rolled over. With the count of nine, everyone thought he was all in, but he got up at the count of ten and heard the blessed sound of the gong again. He was practically gone, for he was weak and wobbly and his second, Spider Kelly jumped through the ropes, grabbed him in his arms and carried the beaten man to his corner.

In the ninth and tenth, McVey banged Carter four times in the face, but although Carter was weak, McVey did not follow up his advantage and he lasted through until the final eleventh.

About the middle of this, McVey staggered Carter with another hard right smash on the jaw and he whirled half around and dropped his hands. While in this position, McVey hit him again in the jaw and dropped him. He lay motionless for seven counts this time and at the eighth, he struggled to get off the floor. McVey stood near him, waiting to administer the put-out blow, and after the count of nine, he turned joyously toward his corner, thinking Carter was done for.

At the count of ten, Carter slowly struggled to his feet and his seconds rushed around the outside of the ring to blow water on him. Referee Stuart saw Carter was on his feet and ran over to McVey, standing in his own corner with his back turned to the center of the ring. Stuart grabbed the black by the shoulder and yelled to him that Carter was up. Then McVey rushed over to Carter, who was too weak to protect himself, and smashed him again on the jaw, knocking him to the floor for the final and fifth time to be counted out for good.

The first preliminary between Burnham and Donovan, was another slugging match, for they were at it slambang from start to finish. It was slug—biff—punch from one gong bell to another, and there was no whispering on each others necks for mercy. The first round was a whirlwind of hard slugging, and it was a stand-off, for each man knocked the other down. There was more slugging all through the next four rounds, with Burnham having a shade the best of it. He punished Donovan considerably in the fourth. The Salt Lake man was a very tired baby in the fifth and Burnham walloped him as best he could. Near the end of the round, he belted him a good one on the head and Donovan went down and was counted out, glad to escape a pummeling.

The next go between Dutch Thurston and Dixie Kid, did not last long enough for anyone to become interested. Thurston was plainly afraid of the black and started out on the defensive. Dixie Kid's arms look about as long as a gorilla's and he is a deliberate cuss. He takes a jab, then shifts his guard quickly and rushes in with both hands, generally managing to land one of them. In backing away, from two of his rushes, Thurston half slipped and was half knocked down. In the third he was not near so lucky, for Dixie caught him a hard uppercut in the stomach and Thurston keeled over and shut up like a jackknife. A hundred voices yelled foul, but there was nothing to it, for Thurston had been hit fair and was counted out before he could come to his senses.

The only unfortunate thing about the evening, was the death of McNeil in the building. Such a thing is to be regretted at any entertainment, but Manager McCarey states that the man entered the building ill and was taken sick and died before any part of the performance commenced.

M'NEIL'S DEATH.

William McNeil, who dropped dead in Hazard's Pavilion last night, was a bartender from Needles. The joint causes of McNeil's death were heart disease, alcohol and excitement.

McNeil came here from Needles last Friday on a vacation. He had not touched liquor for two years, but began drinking upon his arrival here. Last night, in company with Frank Casey, a boy barber from Needles, McNeil went to the pavilion to witness the fight. He was in a jolly mood. Three times, while ascending the pavilion steps, he faltered and half fell into Casey's arms. The two entered the hall and took seats near the ringside. Two minutes later, McNeil pitched forward onto the floor.

Police Sergeant Williams picked the man up, thinking him drunk, and carried him to a cot in one of the booths behind the stage. A bystander noticed that McNeil's face had turned a ghastly white. Sergt. Williams brought Dr. Laniman from the audience, and the physician pronounced McNeil dead.

McNeil's sister and mother reside at No. 411 West Fourth street, this city.

BASEBALL.

CLOWN GAME TODAY.

What will probably be the most amusing ball game ever played in this city, is scheduled for this afternoon at Prager Park, when the Azusa team will meet the Hoegee Clowns. In all probability, though, the contest will only be distinguished from others by the fantastic uniforms of the Hoegee team, which will be duplicates of the clown suits worn in circus rings. The Clowns will play the Upland team at Prager Park tomorrow, and the Glendale club on Sunday, and then will journey to San Bernardino to take in the fair to be held there next week.

GOLF.

SEVERAL SURPRISES.

There were a large number of astonished golf enthusiasts yesterday afternoon at the Los Angeles Country Club, for in the second day's play of the women's championship, Mrs. W. T. Bishop of this city easily beat Mrs. R. G. Brown of San Rafael by the decisive score of 5 up and 4 to play.

This result is gratifying to local women golfers because Mrs. Brown is said to be the best woman golfer in the northern part of the State. In the qualifying medal rounds on Monday, Mrs. Brown easily was first of the twenty players, with a score of 85 from scratch. Mrs. Bishop having a 98 from scratch. Miss Smith had 89 and Miss Chesebrough a 96.

In the match play yesterday the medal play results were reversed in a remarkable manner. Mrs. Bishop beat Mrs. Brown 5 up and 4 to play; Miss Chesebrough beat Miss Smith 4 up and 2 to play; Mrs. Jean Bowers beat Mrs. Frank Griffith 4 up and 3 to play and Miss Ives beat Mrs. Sherwood 1 up in 19 holes. The surprise of the day of course, was the defeat of Mrs. Brown, if not being thought by anyone that she could be beaten by any such score as resulted in her play with Mrs. Bishop.

The semi-finals will be played this afternoon between Mrs. Bishop, Miss Ives, Mrs. Jean Bowers and Miss Chesebrough. The final is set for tomorrow. This evening there will be a golf hop at the club house.

COURSE IN FORESTRY.

University of California to Have First School in the West at Idyllwild this Summer.

[STAFF CORRESPONDENCE OF THE TIMES.]

President Benjamin Ide Wheeler of the State University, ever since his arrival on the Pacific Coast, has taken great interest in the preservation of our forests and has been casting about for a suitable location for a school devoted to practical forestry, and as a result has just issued a circular announcing the beginning of this work. This will be the first school of forestry west of the Allegheny Mountains. Yale College has a forest school, the course of which covers two years, and the summer school of forestry connected with Yale College at Milford, Pike county, Pa. At Biltmore, N. C., on the great property of Vanderbilt, there is another school called the Biltmore Forest School. Also, Cornell University has a department known as the New York State College of Forestry, which gives a four years' course; this institution also has what it calls a demonstration course in the Adirondacks, but California is the first in the West to have a course of this kind.

There are few subjects of more vital importance to the people of California than a full understanding and appreciation of the principles underlying rational and systematic influsays the circular. The beneficial influence of forests in conserving the seasonal rainfall, and hence the importance of maintaining forest covers upon mountain slopes are now fully recognized the world over. In California, where a uniform supply of water for irrigation is so necessary, the preservation of the present mountain forests is all important, and the afforesting or reforesting of slopes and districts now bare is urgently needed. The popular mind is apt to take a sentimental view of forestry, rather than an economic one. In order to correct some of the misconceptions as well as to bring about a better understanding of the underlying principles, the University of California will offer a special course of lectures on the subject. These lectures will be given at Idyllwild, in Riverside county. This resort is situated in the midst of a country rich in forest flora, which is thus immediately available for illustration.

Dr. Willis L. Jepson of the Department of Botany, and Prof. Arnold V. Stubenrauch of the Department of Agriculture, have been detailed to take charge of the work. It is hoped that Gifford Pinchot, forester of the United States Bureau of Forestry, who is in charge of the entire government work in forestry can be secured for lectures upon special topics.

The course will consist of ten lectures by each of the instructors from the University, in addition to any that Mr. Pinchot can be prevailed upon to give. Dr. Jepson will treat the subject from a botanical standpoint, explaining and illustrating the biology of trees, with special reference to their life history and botanical characters; he will also describe the trees and forests of California. Prof. Stubenrauch will deal with the economy of forests, their uses and abuses, silvicultural methods and problems of afforestation and reforestation. The lectures will all be of a popular nature and will be fully illustrated by means of charts and lantern slides, as well as by the materials at hand, as found in the forests surrounding Idyllwild. As opportunity may afford, excursions will be made into the forest. The fee for the course will be $6, which will go to the university.

LATIN RACES' RECEPTION.

Spanish, French and Italian Honor Ablegate.

Spectacular Gathering at Old Plaza Rectory.

Mgr. Falconio Visits San Gabriel Mission and Pasadena—Events for Today.

The Apostolic Delegate, Mgr. Diomede Falconio, had a busy day yesterday, into which was crowded a constant round of sight-seeing and entertainments. The various events gave to His Excellency his first real insight of the great beauties of California, and the wonderful development taking place in the southland.

Mgr. Falconio began the day with a carriage drive to the Convent of the Immaculate Heart, at Pico Heights, where his blessing was imparted to the sisters and pupils.

The drive was then made to the Sisters' Hospital, and this extensive humanitarian work of the Sisters of Charity of St. Vincent de Paul was interested in the historical old mission established more than a century ago by the padres of his own order. Considerable time was spent in inspecting the relics of those early days, and Rev. Father Bott, pastor of San Gabriel, served refreshments to the party in the quaint old rectory.

Taking the Short Line to Pasadena, the beauties of Raymond Hill were viewed and later carriages were taken for a three-mile drive through the most beautiful residence sections of Pasadena, and the return to Los Angeles was made by the old Pasadena electric line, in the special car "The 400."

"Never have I seen such a magnificent country," said His Excellency, at the close of the journey. "The scenery is grand beyond description; and I can see evidences of great development on all sides. You have, indeed, a paradise here. It is just getting to be known in the world outside. Inside of a few years I think the development of this country will be more wonderful than that of today, even extensive as it now appears to be.

"Those old Franciscans who established these chains of missions, builded for civilization and the church better than they knew. It was a most noble work, and their memory deserves the veneration of those who come after them."

FUNCTION AT PLAZA CHURCH.

Much care has been expended on the details of the various affairs planned for the entertainment of the apostolic delegate, during the past five days; but for spontaneity of spirit, and spectacular effect nothing has surpassed the reception last night tendered Mgr. Falconio in the patio of the old rectory at the Church of Our Lady of Angels.

This historic old court was transformed into a bower of beauty, under the direction of Miss Y. L. Bauchet and her assistants. The papal white and yellow were used to great advantage in the picturesque decoration; and the flags of Mexico, Spain, Italy and France were blended with the American colors.

The apostolic delegate's throne was placed under a canopy of richest red, yellow and white silks, and occupied the center of a stage under the protection of the rectory's extended roof. The whole was set off by an artistic massing of white and gold.

Many electric lights were used in the decorative effect, and potted palms were scattered around the grounds, while in the center of the court stood a large date palm, planted many years ago, around the crown of drooping leaves being arranged a circle of electric light globes.

It is estimated that fully 2000 people of the Latin races gathered in the unique court to pay honor to the eminent guest who is of their own blood.

To the music of the orchestra's overture, a procession of the apostolic delegates, His Excellency's escort, and the visiting clergy passed from the rectory to the stage, the Monsignor appearing simply in his street costume of black.

Joseph Mesmer acted as chairman and introduced Very Rev. P. Harnett, as administrator of the diocese to make the address of introduction for the Latin races.

Father Harnett said: "The Church of God knows no nationality. It is for the universal world, and its priesthood is for service everywhere.

"We are ordained for the salvation of the souls of men, no matter what their nationality, and no priest worthy of the name will make distinctions. It is simply a question of doing one's duty to God.

"You have reason to be proud of your Latin blood. All the good in civilization today can trace its origin to Latin Rome. When the pagan countries of Europe were worshiping sticks and stones, the faith of the humble Nazarene was being preached in distant Rome.

"You have proud traditions. France, as the eldest daughter of the church; Spain as the sender of missionaries forth to take the Cross of Christendom to new nations and undiscovered countries; Italy as the home of the Popes, to whom we are indebted for the sound faith of the church and the preservation of the doctrines of Christ.

"His Excellency is of your own blood, and was born of the Latin races. But, not having a drop of the Latin blood in me, I will not concede that he is dearer to you than to me. As the administrator of this diocese, I am glad to introduce the head of the church in the United States, Mgr. D. Falconio."

Rev. Juan Caballerio of San Bernardino delivered the address in Spanish. Charles Abrate, editor of the Italian newspaper, Il Courier, spoke in the Italian language for the Italian Consul, Signor J. Castruccio. M. A. Fusenot, the French Consul, delivered the address for the people of that nationality; and in place of the address which was to have been given by the Belgian Consul, M. V. Ponet, who was unable to be present, Miss Mary Ybarronda sang a solo in Italian.

The musical programme has probably never been excelled at this place where fine music is always the rule. It was in charge of Joseph F. Nuelle, with Harry Wood as accompanist.

Several numbers were given by the orchestra; Mrs. L. P. Collette sang as a soprano solo Gounod's "Ave Maria;" Miss Mary Ybarronda sang the "Hymno Nacional;" Charles Bowes sang "Le Stelle della Notte," and Miss Antoinette Ballade sang "Connais-tu le Pays?" Miss Tertila Eisenmayer sang "The Star Spangled Banner" and the vast audience joined in with a will on the chorus.

The programme closed with three cheers for Pope Leo XIII; Mgr. Falconio, and President Roosevelt.

At the close of the exercises, the rectory was thrown open to the throng of people, and the interesting collection of mission curios and relics was placed on exhibition. The ladies of the Plaza parish served refreshments.

TODAY'S DOINGS.

This morning Mgr. Falconio will celebrate mass at the Boyle Heights Orphanage and School of the Sisters of Charity.

At 9:30 the party of about sixty persons will go to Santa Monica, by way of Hollywood, and will stop at the Soldiers' Home.

At Santa Monica an entertainment will be given by the pupils of the Academy of the Sisters of the Holy Names, and a luncheon will be served at Hotel Arcadia.

Returning to Los Angeles, at 3 o'clock the Monsignor and party will attend an entertainment given at the Los Angeles Theater by about thirty studets of St. Vincent's College. An address of welcome will be delivered by Gaston Bastanchury; Very Rev. J. S. Glass, C.M., D.D., will address the ablegate, and the students will present the play, "A Father's Curse." After the entertainment His Excellency will visit St. Vincent's College.

Tonight the Newman Club will tender Mgr. Falconio, a banquet at The Angelus.

DECORATED PATIO OF OLD PLAZA CHURCH.

Bowling.

No very startling scores were made last night in the tournament now in progress at the Monarch alleys. The playing of doubles was the programme of the evening, about the best score being 1108 made by McGee and Fraser of the Ocean Park team. The singles will be bowled this evening, there being forty-two entries for this event. Tomorrow night will be the sweepstakes, with an entrance fee of $5.

Cornelius Hill, chief of the Oneida Indians, last survivors of the famous Six Nations of New York State, will be ordained as a priest of the Episcopal church, June 24, on the reservation near Green Bay, Wis.

ADVANCE GUARD.

(CONTINUED FROM FIRST PAGE.)

about this matter nearly all day, and as a result a portion of the edict was rescinded. The party will go to Riverside, but it may be necessary to forego the pleasure of following the President to San Bernardino and hearing him speak there.

The action of the Governor in having a day ahead of the special train was inexplicable to most of the legislative members who compose the special committee. The reason announced unofficially was that the Governor's staff had not been invited to participate in the trip. In the resolution passed at the recent session of the Legislature no mention was made of the Governor's staff, because nobody thought of it. When, a few days ago, Adjt.-Gen. Stone suggested to Chairman Fisk of the joint committee that the staff should be included, it was too late to make arrangements. Fisk declined to displace the newspaper representatives, who had been invited, and substitute the members of the staff.

Gen. Stone was not particularly pleased with the arrangement, but it was not suspected that the Governor would give the Legislative Committee the go-by, it having been explained to him that it was impossible to take his staff. The action of the Governor was a surprise, but it gave rise to no feeling, the members of the legislative party according to the Governor the right to do as he pleases. This unfortunate incident will not be permitted to operate as at all beclouding the official welcome which will be extended to the President. There will be this change, however: Hon. Grove L. Johnson has been designated to deliver a speech of welcome to the President on behalf of the Legislature of California.

In providing the special train for the use of the Legislative Committee, the Southern Pacific fairly outdid itself. The train consists of three drawing-room sleepers and a dining car. All the coaches are the finest which the company has at its disposal.

Lieut.-Gov. Alden Anderson, Speaker Arthur G. Fisk of the Assembly, Senators Chester Rowell, Fresno; Thomas Flint, Jr., San Benito; Charles M. Belshaw, Contra Costa; W. C. Ralston, Calaveras; F. M. Smith and C. W. Pendleton, Los Angeles; J. B. Sanford, Mendocino; Assemblymen Grove L. Johnson, Sacramento; W. W. Allen, San Francisco; J. P. Fraisne, Los Angeles; J. I. McConnell, Yolo; Thomas A. Siskron, San Francisco; Albert Searl, secretary; I. Werthemier, assistant secretary; John T. Stafford and J. Louis Martin, sergeants-at-arms, are aboard. All the legislative members are accompanied by their ladies.

The newspaper representatives aboard the train are: John P. Young, managing editor of the Chronicle; John P. Cosgrove and E. A. Rogers, the Call; Will Fischer and O. F. Lossiere, the Bulletin; E. H. Hamilton and A. C. Pillsbury, the Examiner, and E. F. Dishman, Los Angeles Times.

The trip southward is without special incident. It had been intended to meet the President's train at Barstow, but at the President's request the route was changed, and the party will proceed direct to Redlands and there await the coming of the Chief Executive. The train will pass through Los Angeles early Wednesday morning, stopping only long enough to change engines, and will reach Redlands before noon. The train is in personal charge of Maj. Lauck of the Southern Pacific passenger department.

GOVERNOR THERE.

IN REDLANDS WITH STAFF.

[BY THE ASSOCIATED PRESS—P.M.]

REDLANDS, May 5.—Gov. Pardee and members of his staff arrived in Redlands at 7 o'clock this evening. The Governor was met by a committee consisting of E. S. Graham, A. G. Hubbard, F. C. Hornby and John W. Edwards and escorted to the Casa Loma Hotel. Tomorrow will arrive the legislative committee, and with the Governor's party will be driven over the city and Smiley Heights. In the evening a reception will be tendered them at the Casa Loma. The members of his staff with the Governor include Adjt.-Gen. Stone, Col. F. E. Beck, Col. F. A. Vail, Lieut.-Col. J. S. Young, Lieut.-Col. J. Hendry and Lieut.-Col. C. W. Runyon. Other guests included the State Superintendent of Schools Kirk, Judge Van Vleet and State Treasurer Truman Reeves.

'Varsity's Slice of Egypt.

UNIVERSITY OF CALIFORNIA, May 5.—The region of the great Pyramids, the best field for archaeological research in all Egypt, has been assigned for excavation by the Egyptian government to the German government, the Italian government and the University of California. The third pyramid, a strip east of the Great Pyramid, and another large strip west of the Great Pyramid forms the territory assigned to the University of California for excavation.

Fell From Fourth Story.

SAN FRANCISCO, May 5.—A. F. Nelson, a window cleaner employed on the annex of the Claus Sprecke building on Market street, fell from a fourth story window this morning and suffered probably fatal injuries.

Mrs. John F. Carroll has transferred to the widow of Collis P. Huntington, at a nominal consideration, the new six-story mansion on the southeast corner of Fifth avenue, New York. The property is valued at $500,000.

EX-SPEAKER WILL GREET PRESIDENT.

GEN. DAVID B. HENDERSON, ex-Speaked of the House of Representatives, will be in Los Angeles for the Fiesta and to meet President Roosevelt on Friday.

"I must shake hands with the President and find three old fellows to lend a hand in a game of bridge whist. These are now the chief interests I have in life," said the ex-Speaker yesterday to a Times reporter from his retirement in Long Beach, the resort he has sought after a lifetime in the public service. "These are a speaking acquaintance with national affairs and a vital interest in bridge whist." The old General sat comfortably before a table on which the cards were spread, dealer fashion, for solitaire. His great, gray shaggy head—the massive, substantial head of a statesman, broad in the temples and deep toward the back—seemed lonely and forgotten there in the half-light of a flower-bowered cottage and his kindly, amiable eyes—the winning eyes of a superb politician—beamed a welcome to his visitors. He admitted it was a lonely place for him. Think of prohibition Long Beach after Washington!

"I can't find a party for bridge whist in the town," he complained. "I've had to teach them the game, so I'm coming to Los Angeles this week to find a game. When I was there three years ago some good players found me out and we were at it so long in my car that the conductor finally had to put us out."

The General wouldn't talk for publication, he said. He was glad to welcome anyone as a citizen, but a newspaper man—no! "It's well understood, you know," he said, "that I'm not on the stand for interviews. That time is past for me. Let the other fellows talk. There's plenty enough for them to talk about. What is there to talk about? Well, the biggest questions before the people today are the labor and the negro problems. Our ancestors and the Almighty left us the negro, and labor we have always with us." The General gossiped on.

Perhaps he forgot it was a newspaper man and supposed it was only a neighborly chat, for he was lonely with that cold game of solitaire. But he said nothing important.

The old warrior has not survived the political campaigns of thirty years with the highest honors and slipped through the machinations of Washington newspaper life, to be caught napping in a California resort. He was all smiles, very hospitable and extremely plausible. He expects to make Long Beach his permanent home.

THIN PEOPLE

want to get fat and fat people want to get thin—human nature. If you are fat don't take Scott's Emulsion. It will make you gain flesh. If you are thin Scott's Emulsion is just what you need.

It is one of the greatest flesh producers known. Not temporary gains but healthy, solid flesh that will fill out the body where it is needed.

There's nothing better than Scott's Emulsion for weakness and wasting.

We'll send you a sample free upon request.
SCOTT & BOWNE, 409 Pearl Street, New York.

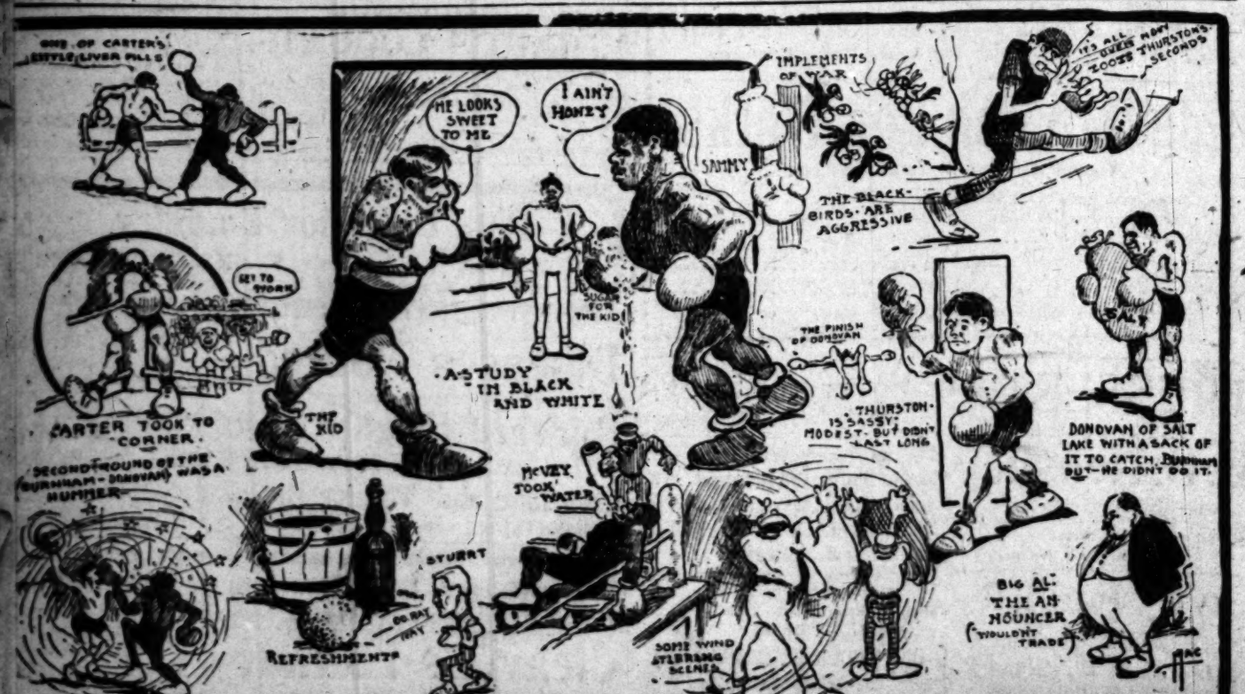

A TIMES SKETCH ARTIST TURNED LOOSE AMONG THE PUGS LAST NIGHT

THE ORANGE MARKET.

Special and Authentic Quotations by Telegraph

NEW YORK AVERAGE PRICES.

NEW YORK, May 5.—[Exclusive Dispatch.] Twenty-five cars of oranges and one of lemons sold today. Fruit mostly sound and in good demand. Fancy fruit of medium and small sizes, market firm, some brands selling from 10 to 15 cents higher; lemons poor, cannot compete with foreign fruit. Weather mild, probably showers. Forty-six cars in sight. Navels, fancy, large, 2.12; regulars, 2.75; choice large, 1.88; regulars, 2.42; fancy bloods, halves, 1.50; choice small, 2.52; regulars, 2.49; halves, 1.40; fancy, seedlings, regulars, 2.30; choice, 2.13; choice lemons, large, 1.44. Twenty thousand Palermo lemons sold; more or less wasty, not good as last; prices irregular but firm for sound fruit; good demand for 360s; fancy 300s, 2.15 to 2.65; 360s, 2.05 to 2.30; choice 300s, 1.60 to 2.10; 360s, 1.70 to 2.75; 560 boxes of Italian oranges, 2.22; 1080 halves, 1.20, and 121,000 Sicily lemons en route for New York; warm weather needed to stimulate demand.

BUSINESS.

FINANCIAL AND COMMERCIAL.

OFFICE OF THE TIMES,
Los Angeles May 5, 1903.

FINANCIAL.

BANK CLEARINGS. The clearings of the Los Angeles Clearinghouse today (Tuesday) will be $313,917.17; the same day a year ago, $379,832.42.

PRIVATE BANKS PASSING. The recent absorption of the private banking house of Smith, Payne & Smiths by the Union Bank of London deserves more than passing notice. It marks the passing away of another of England's historic banking houses. The history of banking in England is intimately associated with private banking-houses of which Smith, Payne & Smiths was one of the oldest and most historic. This private banking house was carried on by the Smiths for over 200 years, and its influence had always been of a most powerful character. Early in the last century the firm occupied a leading position as the principal lender to the English government, and identified with the other great financial houses, such as the Rothschilds and the Barings.

The first joint stock bank was not allowed in England until 1826. Previous to that date the banking business of England was almost entirely in the hands of private bankers. The private banking house of Smith, Payne & Smiths was founded in 1683. The principal bankers had to study the needs of the community, and to learn from practical experience the best methods to meet the requirements of business. In fact, the present system of banking by means of deposits, notes and bills of exchange was due to these early bankers. Many famous private banking houses whose names were known throughout the world, started during this time. Of these the great financial lingers of the Rothschilds, the Barings and the Smiths were the most famous.

During the last twenty-five years, however, these private banking houses have been rapidly disappearing. Many of them have been absorbed by joint stock companies. During the last ten years, as an illustration, it appears that six joint stock banks have absorbed eighty-five private banks, and there are now only 42 out of a total of 120 private banks that were in existence in England in 1895. With the absorption of Smith, Payne & Smiths by the Union Bank of London, one of the oldest and most famous of the private banking houses of England went out of existence.—[New York Commercial.

COMMERCIAL.

IMPORTED BEANS. Says a New York importer: "Imported hand-picked are being inquired for, and quite a few lots have been disposed of. Both white and pea now offer at 5 cents per bushel lower than former figures. The prospects of retarded crops in Italian sections owing to cool weather, and the position is somewhat changed and the imported article is worth more attention."

DARK VIEW. Some almond growers of the Coast have sent the following black report to New York trade journals: "What promises to be an immense almond crop has dwindled to less than an average crop or worse. During the blossoming season the driving rains knocked the blossoms from the trees, and also destroyed the pollen, thereby preventing fructification."

CANNED CHERRY PRICES. Opening prices on the 1903 pack of California canned cherries have been made by Coast handlers as follows: Black extras, $2.50; 2½-lb. extras, $2; black extra standards, $1.75, and 2½-lb. standards, $1.60. White—Three-lb. extras, $2.50; 2½-lb extras standards, $1.75; 2½-lb. standards, $1.60; Royal Anne extras, $2.85; 2½-lb. extras, $2.50; 2½-lb. extra standards, $2.15, and 2½-lb. standards, $2.00 f. o. b. Coast.

WIRE UP. Sisal and duplex rope advanced ½ cent today.

GENERAL BUSINESS TOPICS.

CITRUS-FRUIT SHIPMENTS. Shipments of citrus fruits from Southern California on Monday were 66 carloads of oranges and 1 lemons. The total for the season, November 1, 1902, to date, 24,736, of which 1319 are lemons.

COAL WE BURN. The increase in the consumption of coal bears a very close relation to the expansion of industrial activity in a country. Since 1880 the United States has been a large consumer of coal than any other country in the world. From 1883 to 1900, according to official statistics, the consumption of coal in the United States increased almost 150 per cent, during the same period the increase in the consumption of coal in the United Kingdom increased only 20 per cent. The United Kingdom, however, maintains its second place as a coal-consuming country, and it seems probable that it will maintain this position for a long while. The third country in the rank of coal consumers is Germany. The coal consumption of that country has increased very rapidly, and has promoted the immense industrial power which has marked the last twenty-five years of German progress. During the eighteen years from 1883 to 1901 the coal consumption of Germany increased almost 100 per cent., as compared with an increase in France for the same period of only 45 per cent.

According to statistics compiled by the Treasury Department the amount of coal consumed by the leading civilized nations during 1901 was as follows: United States, 255,400,000 tons; United Kingdom, 161,300,000 tons; Germany, 87,300,000 tons; France 44,600,000 tons; Russia, 19,827,000 tons; Austria-Hungary, 19,100,000 tons; Belgium, 18,000,000 tons. The countries next in order of coal consumption during 1901 are as follows: Canada, British India, Spain, Sweden and Japan. The growth of consumption of coal in the United States and Japan during the last eight years has been remarkably rapid.

GENERAL PRODUCE MARKETS.

Fresh eggs opened today (Tuesday) steady, with the market still firm at quotations, although some sales were reported as high as 20½ cents. Local supplies scarce, although eastern are coming in the gap. As long as it costs more to lay down Kansas eggs than to lay down Iowa or Minnesota eggs, then fruit, there isn't much chance of a very great decline in egg prices. Sales were reported a little slow today on account of big stocking for Fiesta, but there was no weakening of prices.

Butter remains firm.

Cheese unchanged.

Potatoes, onions and vegetables steady. Rhubarb, however, is weak at 60@75 per box.

Broilers are scarce.

Fish plentiful for local; scarce for northern.

Rex ham, bacon and lard declined ¼ cent.

The first cherries of the season were displayed on Second street today at 75 cents a pound, or $4 a box. Raspberries wholesale at 17½ cents a box and blackberries at 22½ cents. Strawberries are plentiful. Other commodities steady at quotations.

Butter, Eggs and Cheese.

BUTTER—Fancy Board of Trade creamery, per 2-lb. square, 26; Coast creamery, 25; dairy, 24@25; cooking, 19 per lb.

EGGS—Per doz., fancy fresh ranch, candled, 19½@20; store, case-count, 18½@19.

CHEESE — California, Anchor, per lb., 13½; California, Young America, per lb., 14½; California, 3-lb. hand, per lb., 15½; Coast, full cream, per lb., 16@16½; domestic Swiss, per lb., 19; imported Swiss, per lb., 27; Edam, fancy, per doz., 4.00; Martin's New York cream, per lb., 16@16½; Wisconsin, full cream, per lb., 15½; Magaw, 16@17; MacLaren's Red Rose, 16@17.

Potatoes, Onions and Vegetables.

POTATOES—Per ctl., Early Rose, seed, 1.25@2.75; Nevada Pearls, fancy, 1.30@1.35; Nevada Burbanks, 1.80@1.25; Oregon, 1.10@1.25; Highland, 85@90; Salinas, 1.15@1.35.

ONIONS—Oregon, fancy, 1.15@1.25; Nevada, fancy, 1.25@1.50.

VEGETABLES — Beets, per cwt., 1.00@1.25; cabbage, 75@1.00; carrots, 1.25@1.35 cwt.; green chiles, 6@7, per lb.; dry chiles, per string, 60@60; lettuce, per sack, 60@75; parsnips, 85@1.00 per cwt.; peas, 1½@2½; radishes, 4 doz. bunches, 12@15; string beans, 10@12; turnips, per doz., 50; garlic, 4@5; tomatoes, per case, 2.00@2.25; celery, 50@75; cauliflower, 75 per doz.; watercress, 35@40 per doz.; spinach, 10@15 per doz.; rhubarb, 60@75 per box.

Beans and Lentils.

BEANS — Pink, per cwt., 2.25@2.35; Lady Washington, 3.75@4.00; small white, 2.75@4.00; Limas, 4.00@5.00; Garbanzos, 2.75@5.00; field peas, 2.50; lentils, 7.00@7.50; horse beans, 1.50.

Sugar.

SUGAR—Prices are based on sacks of 100 lbs. Bbls. cost 10c. ¼ bbls. 25c, boxes 50c and 50-lb. bags 10c per 100 lbs. more. Beet sugar, 5.32½; cane sugar, 5.42½; cube, 5.57½; powdered, 5.72½; confectioners' A, 5.62½; extra C, 5.12½; Golden C, 5.02½; D, 4.92½; Magnolia A, 5.22½; tablets, ¼ bbls., 6.12½; boxes, 6.37½.

Honey and Beeswax.

BEESWAX—Per lb., 25@30.

HONEY—Per lb., in comb, frames, 11@14; extracted, 6@7.

Fresh Fruits and Berries.

LEMONS—Per box, choice to fancy, 1.50@2.00; green, 75@1.25.

ORANGES—Navels, per box, 1.50@2.50.

GRAPE FRUIT—Per box, 1.50@2.25.

LIMES—Per 100, 50@1.25.

COCOANUTS—Per doz., 75@1.00.

BANANAS—Per lb., 4½.

PERSIMMONS—Per lb., 12@17.

PINEAPPLES—Per doz., 4.00@6.00.

STRAWBERRIES—Per box, 75@1.

CRANBERRIES—Per bbl., 12.00.

RASPBERRIES—Per pint, 17½.

BLACKBERRIES—Per box, 22½.

CHERRIES—Per lb., 75.

GUAVAS—Per box, 10@12.

APPLES—Per box, 1.25@2.00.

PEARS—Per box, 1.25@1.75.

OLIVES—Per gal., green, 75@90; black, 80@1.25.

Dried Fruits, Nuts, Raisins.

DRIED FRUITS—Apples, evaporated, choice to fancy, 7½@7; apricots, 6@8; peaches, fancy, 7@8; choice, 6@7; pears, fancy evaporated, 8@9; plums, pitted, 7@8; prunes, choice, 3@5; fancy, 6@9 dates, 5@7; new crop, 7@10; figs, sacks, California, white, per lb., 6@7; California, black, per lb., 5@6; California, fancy layers, per lb., 6@7½; imported Smyrna, 8@9.

RAISINS—Fancy Clusters, per box, 3.00; London Layers, per box, 1.60@2.00; loose, 6½@7 per lb.; Seedless Sultanas, 7@8½.

NUTS — Almonds, paper-shell, 14; softshell, 13@13½; hardshell, 10@12; finalls 11; 0thers, 13@14; peanuts, raw, eastern, 6½; roasted, 8½; California, choice raw, 5@5½; California, fancy raw, 5½; California roasted, 7@7½; walnuts, softshell, first grade, 14@14½; hardshell, first grade, 12@13; pinones, New Mexico, 7.

Flour and Feedstuffs.

FLOUR—Per bbl., local extra roller process, 3.75@4.00; northern, 4.00; eastern, Pillsbury's Best, 4.60; lower grades, 3.50@4.25; graham, 4.00@4.25.

ROLLED BARLEY—1.80.

CRACKED CORN—1.50.

BRAN—1.15.

Live Stock.

HOGS—Per cwt., 4.50@7.00.

CATTLE—Per cwt., 4.00@4.50 for prime steers; 3.50@3.90 for cows and heifers; calves, 4.00@5.00.

SHEEP—Per head, wethers, 4.25@4.50; ewes, 3.00@4.00; lambs, 3.00@3.50.

Provisions.

LARD — Pure, per lb., Silver Leaf, tierces, 12½; Compound, lard, tcs, 8½; 5-lb. pails, 9½; sueine, 9½; Rex, tierces, 11½; White Label, tierces, 12½.

HAMS — Per lb., Rex, 15½; California, 10½; Winchester, medium 15½; do. small, 16; Premium, 16½; skinned, 16½@17; Gold Band, 16½; mild cured, 14½; Oxford medium, 14½.

DRY SALT PORK — Per lb., clear bellies, 13½@14½; short clears, 12½@12½; clear backs, 12½@13½.

DRIED BEEF—Insides, 14½@16½.

PICKLED PORK—Per bbl., Sun-Sorland, 24.00.

BACON—Per lb., Rex breakfast, 16½; Winchester, medium, 15½; light, 17; Empire 15; Premium, 20; Diamond C, 13½; 49'er, 15; Gold Band, 16.

Fresh Meats.

BEEF—Per lb., 7½@7½.

VEAL—Per lb., 5@10.

MUTTON—Per lb., 8@12; lamb, 10.

PORK—Per lb., 9½.

Poultry.

POULTRY—Dealers pay live weight for stock in good condition: 14@15 per lb. for poultry; ducks, 16@13; for turkeys, 16@19; geese, 11@12.

GOLD STORAGE—Turkeys, 20@22 per lb.; hens, 14@17 per lb.; ducks, 14@16 per lb.

Game.

GEESE—Per doz., honkers, 7.00@8.00; gray, 4.50@5.00; white, 2.50@3.00; cottontails, 1.75@2.00; rabbits, 1.00@1.25; hares, 1.50@1.75; English Jackrabbits, 2.00@2.25; common, 1.25@1.50.

Hay and Grain.

BARLEY—1.20.

OATS—1.35@1.40.

CORN—1.35.

WHEAT—1.50@1.75.

HAY—Barley, 5.50@12.00; alfalfa, 9.00@11.00; tame oat, 12.00@15.00; wheat, 9.00@12.00.

NEW YORK MARKETS.

SHARKS AND MONEY.

[BY THE ASSOCIATED PRESS—P.M.]

NEW YORK, May 5.—The day's developments bearing on the value of securities were rather favorable than otherwise, but this did not enable the professional traders in stocks who were the buyers of yesterday to partly realize their profits without turning prices downwards once more. There was a fair degree of activity in the market up to noon, in that time some 250,000 shares of stocks were dealt in. During the latter part of the day, the trading fell into semi-stagnation. Part of the activity was undoubtedly due to manipulation to facilitate the taking of profits. Delaware and Hudson continued yesterday's advance to the extent of 1¼, and St. Paul, Northwestern, Canadian Pacific and Louisville and Nashville were lifted at one time one to one and a quarter points over last night. There was a continued large trading in National Railroad of Mexico and in Reading, the last-named stock rising at one time ¾ points over last night. Pennsylvania was lifted as much. This stock sold ex-dividend of 2 per cent., and there was an element among traders who bought it and Atchison yesterday on the supposition that the taking of the semi-annual dividends from the price would make them look cheap, and attract buying. But the buying thus attracted was not sufficient to offset the selling to realize by yesterday's buyers. A recovery in the price of copper gave firmness to Amalgamated Copper stocks. Some of the obscure industrial stocks were pushed up sharply in an effort to sustain the market after the realizing sales began to have some effect, but this maneuver proved unavailing, and there was practically nothing left of the day's rise at the close, which was heavy, and showed small fractional net losses generally. The recent rise in sterling exchange came to a halt today, although the late market was firm and discounts in London were also easier. At the same time, there was a sharp advance in sterling exchange at Paris, which was sufficient to wipe out the profit on the so-called triangular gold export operations. It is not expected, therefore, that gold will go out to Europe this week, although a small shipment to South America is indicated. The strength of sterling at Paris is believed to be due to a reluctance to participate in the Transvaal loan. A number of favorable reports of railroad gross earnings for the month, and the fourth week of April, were without effect on the market. New York Central, Missouri Pacific, Louisville and Nashville, Southern Railroad, Chicago, Great Western, Norfolk and Western, and Chesapeake and Ohio all made handsome increase in gross earnings. The bond market was quite broad, but dealings were unevenly distributed and prices irregular. Total sales (par value) $2,020,000. United States bonds were all unchanged on the last call.

Closing Stocks—Actual Sales.

Atchison	81	T., St. L. & W.	26¼
Atchison pfd	97¾	T., St. L. pfd.	45¾
Baltimore & Ohio	90¾	Union Pacific	91¾
B. & O. pfd	93½	Union Pac. pfd.	91¾
Canadian Pacific	123¾	Wabash	23
Canada Southern	71¾	Wabash pfd	47¾
Chesa. & Ohio	45	W. & L. E.	23¼
Chicago & Alton	31	W. & L. E. 2d pfd	33
C. & Alton pfd	70½	Wis. Central	24¾
Chicago & G. W.	23¾	Wis. Cen. pfd	48
C. & G. W. "A"	7½	Express Co's—	
C. & G. W. "B"	17¼	Adams	225
Chicago & N. W.	182	American	300
Chicago Ter. pfd.	59	United States	122
Chicago Terminal	16¾	Wells-Fargo	280
C. C. C. & St. L.	90	Miscellaneous—	
Colo. Southern	35	Amal. Copper	84¾
Colo. So. 1st pfd.	65½	Am. Car & F.	39¾
Colo. So. 2d pfd.	37¾	Am. C. & F. pfd.	91¾
Del. & Hudson	179	Am. Linseed Oil	15¾
D., L. & W.	351	Am. Lin. Oil pfd.	41¾
Denver & R. G.	36¾	Am. S. & R.	59¾
D. & R. G. pfd.	86¾	Am. S. & R. pfd.	95¾
Erie	35¾	Anaconda M. Co.	104
Erie 1st pfd.	69¾	Brooklyn R. T.	69¾
Erie 2d pfd.	56¾	Colo. Fuel & I.	48¾
Great N. pfd.	180	Con. Gas	211¾
Hocking Valley	96¾	Cont'l Tob. pfd.	114¾
Hock. Val. pfd.	94	Gen. Electric	192
Illinois Central	137¾	Hocking Coal	29
Iowa Central	26	Int'l Paper	17¾
Iowa Cen. pfd.	61	Int'l Paper pfd.	71¾
Lake Erie & W.	40	Int'l Power	63
L. E. & W. pfd.	106	Jacobs Gas	34
Louis. & Nash.	118¾	Nat'l Biscuit	43¾
Manhattan L.	142¾	Nat'l Lead	23
Met. St. Ry.	134¾	North American	99¾
Mexican Central	27¾	Pacific Coast	61
Mexican Nat'l	22¾	Pacific Mail	33
Minn. & St. L.	92	People's Gas	104¼
Missouri Pacific	111	P. Steel Car	61¾
M., K. & Texas	32¼	P. Steel Car pfd.	87¾
M., K. & T. pfd.	57¾	Pull. Palace Car	217
N. J. Central	175	Republic Steel	19¾
N. Y. Central	131¾	Rep. Steel pfd.	78
Norfolk & W.	71¾	Sugar	128¼
N. & W. pfd.	85¾	Tenn. Coal & I.	64¾
Ontario & W.	30¾	Union Bag & P.	16¾
Pennsylvania	135	Union Bag & P. pfd.	72
Reading	56¾	U. S. Leather	13¾
Reading 1st pfd.	84	U. S. L. pfd.	96¾
Reading 2d pfd.	69¾	U. S. Rubber	15¾
St. Louis & S. F.	25¾	U. S. Rub. pfd.	56¾
St. L. 1st pfd.	70¾	U. S. Steel	35¾
St. L. 2d pfd.	70¾	U. S. Steel pfd.	84¾
St. Louis, S. W.	23¾	Western Union	85¾
St. L. S. W. pfd.	56	Am. Loc. Co.	27
St. Paul	162¾	Am. Loc. Co. pfd.	80¾
St. Paul pfd.	182¾	K. C. Southern	30
Southern Pacific	53¾	K. C. So. pfd.	52¾
So. Railway	21¾	Rock Island	44¾
So. Railway pfd.	82½	Rock Island pfd.	76
Texas & Pacific	36¾		

*Ex-dividend.
Total sales for the day, 502,600 shares.

Bond List.

U. S. R. 2s reg.	106¾	L. & N. Un. 4s	100¾
U. S. R. 2s coup.	106¾	Mex. Cen. 4s	80
U. S. 3s reg.	107¾	Mex. C. 1st Inc.	27
U. S. 3s coup.	107¾	M. & St. L. 4s	100¾
U. S. R. 4s reg.	136	M., K. & T. 4s	90
U. S. R. 4s coup.	136	M., K. & T. 2ds	82¾
U. S. old 4s reg.	110½	N. Y. C. G. 3½s	102½
U. S. old 4s coup.	110¾	N. J. C. Gen. 5s	131¾
U. S. 5s reg.	102¼	N. Y. Cent. 7s	132¼
U. S. 5s coup.	102¾	N. P. 3s	71¾
Atchison, Gen. 4s	100¾	N. & W. Con. 4s	89
Atchison, Adj. 4s	80¾	Reading Gen. 4s	97½
Can. So. 2ds	104¾	St. L. & I. M. 5s	112¾
B. & O. 3½s	94	St. L. & S. F. 4s	96¾
B. & O. Conv. 4s	103	St. L. S. W. 1st 4s	94
Can. So. 2ds	106	St. L. S. W. 2ds	81
Cent. of Ga. 5s	105¾	So. Pac. Cal. 4s	107¾
C. of Ga. 1st Inc.	78	So. Pacific 4s	90¾
C. & O. 4½s	104¾	So. Railway 5s	116¾
C. & A. 4s	96	T. & P. 1sts	117
C. B. & Q. gen. 4s	94¾	Wab. R. L. & M.	77½
C. M. & St. P. 4s	109	Union Pacific 4s	102¾
C. & N. W. 7s	130½	U. P. Conv. 4s	100¾
C. R. I. & P. 4s	105¾	Wabash 1sts	113¾
C. R. I. & P. 5s	120¾	Wabash 2ds	107¾
Chicago Ter. 4s	83½	Wabash Deb. B.	70¾
Colo. & So. 4s	90	West Shore 4s	109½
D. & R. G. 4s	90½	W. & L. E. 4s	91¾
Erie gen. lien 4s	90	Wis. Cen. 4s	91
Erie Gen. 4s	85¾	Cont'l Tob. 4s	62¾
Fort Worth 1sts	110¾	C. F. & I.	84¾
Hock. Val. 4½s	107¾	Rock Island	94¾
Manhattan	107¾	Pennsylvania	96¾

Boston Stocks and Bonds.

Money—		Mining—	
Call loans	2@4	Adventure	9
Time loans	4@5	Allouez	6¾
Bonds—		Amalgamated	64¾
Atchison 4s	99¾	Daly-West	47½
Mex. Cen. 4s	78	Bingham	50¾
Railroads—		C. & Hecla	750@755
Atchison	81¾	Centennial	23¼
Atchison pfd	97¾	Copper Range	44
Boston & Albany	255	Dominion Coal	110¾
Boston Elevated	146	Franklin	15¾
N. Y. N. H. & H.	198	Isle Royale	30
Fitchburg pfd	140½	Mohawk	51
Union Pacific	91¾	Old Dominion	27¼
Mexican Central	27¾	Osceola	66
Miscellaneous —		Parrot	27¼
Am. Sugar	128½	Quincy	113
Am. Sugar pfd.	121¾	Santa Fe Copper	2
Am. Tel. & Tel.	158¾	Tamarack	141
Dom. I. & S.	30¾	Trimountain	91
Gen. Electric	192	Trinity	8¾
Mass. Electric	23¾	United States	24½
Mass. Elec. pfd.	88	Utah	35¾
United Fruit	103½	Victoria	4
U. S. Steel	35½	Winona	12
U. S. Steel pfd.	84¾	Wolverine	71

Treasury Statement.

WASHINGTON, May 5.—Today's statement of the treasury balances shows: Available cash balance, $235,226,918; gold, $110,387,501.

London Silver.

LONDON, May 5.—Consols, 92¾.

GENERAL EASTERN MARKETS.

GRAIN AND PRODUCE.

[BY THE ASSOCIATED PRESS—P.M.]

CHICAGO, May 5.—Wheat was fairly active, and showed a decided change in sentiment from yesterday's market. Easier foreign markets and an increase in the first stocks caused an easy opening, July going off ½c to ¾ to ⅞, at 72⅜ to 72⅝@72¾. The loss was more than regained early in the session on buying, which was credited to Armour, and later advices of damage to crops in the Southwest created a good demand, which carried July up to 73⅛, where it closed with a gain of ½ to ⅝. Increased country offerings and a marked improvement in grading caused the lower opening in corn, but there was strength later in sympathy with wheat, and the close showed a gain of ¾ to ⅞ for July, at 44⅜ to 45 cents. Oats were strong on buying by local traders on all breaks due to improved weather. July closed up ⅝c at 31⅞@32. Provisions opened higher on a heavy hog market, but the gain was lost on liberal receipts, and the market was easy throughout the remainder of the session. Trading was light and without feature. July pork closed at a loss of 10c; May was down 17½@20, while ribs were 10c lower.

The leading futures closed as follows:

	Closing.
Wheat, No. 2—	
May	78¾
July	73⅛
September	73¼
Corn, No. 2—	
May	44⅝@44¾
July	44⅜@44⅝
September	44⅛@44⅜
Oats, No. 2—	
May	33½
July	31⅞@32
September	27½

Cash quotations were as follows: Flour was steady; No. 2 spring wheat, 78½@80; No. 3, 71@79; No. 2 red, 78½@78¾; No. 2 corn, 44½; No. 3 yellow, 46; No. 2 oats, 33½; No. 3 white, 32@32½; No. 2 rye, 50; good feeding barley, 37@38½; fair to choice malting, 49@56; No. 1 flax seed, 1.09; No. 1 northwestern, 1.12; prime timothy seed, 2.45@2.50; mess pork, per bbl., 17.75@18.00; lard, per 100 lbs., 8.95@9.05; short ribs, sides (loose), 8.20@8.30; dry salted shoulders (boxed), 8.00@8.62½; short clear sides (boxed), 9.75@9.87½; whisky, basis of high wines, 1.30; clover, contract grade, 12.50.

Grain Movements.

Articles—	Receipts.	Shipments.
Flour, barrels	17,500	7,000
Wheat, bushels	30,500	44,300
Corn, "	211,100	19,600
Oats, "	301,000	247,700
Rye, "	7,300	
Barley, "	37,400	4,400

On the Produce Exchange today the butter market was steady; creamery, 19@20; dairy, 15@18; eggs, steady, 13¾@14½; cheese, new, firm, 12@13½ to 13¾.

Chicago Live-Stock Market.

CHICAGO, May 5.—Cattle—Receipts, 2,500; market steady; good to prime steers, 5.00@5.60; poor to medium, 4.00@4.90; stockers and feeders, 3.25@4.10; cows, 1.50@4.75; heifers, 2.50@5.25; canners, 1.50@2.80; bulls, 2.50@4.40; calves, 2.50@5.75; Texas-fed steers, 4.00@4.75. Eggs—Receipts today, 13,000; tomorrow, 25,000; left over, 2100; steady to strong; mixed and butchers', 4.75@7.50; good to choice heavy, 7.00@7.15; rough heavy, 6.60@7.00; light, 6.50@6.90; bulk of sales, 6.85@7.00 Sheep—Receipts, 1000; sheep and lambs, 10@15c higher; good to choice wethers, 4.75@5.75; fair to choice mixed, 3.75@4.65; western sheep, 4.75@5.75; native lambs, 4.00@7.25; western lambs, 4.50@7.25.

New York Metal Market.

NEW YORK, May 5.—Spot tin declined £1 in London to £136, while futures closed 12s 6d lower at the same figures. Locally, tin was also easy and lower, closing at 29.90@30.10. Copper prices in London were advanced 12s 6d to £61 2s 6d for spot and £61 for futures. Locally, copper remains quiet and nominally unchanged. Lake, electrolytic and casting are quoted at 14.50@14.75. Lead was is 3d higher in London at £12 1s 3d, but was steady and unchanged here at 4.37½. Spelter was unchanged at £21 15s in London, and at 5.75 in the New York market. Iron quiet; warrants nominal.

Available Supplies.

NEW YORK, May 5.—Special telegraphic and cable communications to Bradstreet's show the following changes in available supplies as compared with last account: Wheat, United States and Canada, east of the Rockies, decreased 3,150,000 bushels; afloat for and in Europe, decreased 1,600,000 bushels; total supply, decreased 5,110,000 bushels. Corn, United States and Canada, east of the Rockies, decreased 1,150,000 bushels. Oats, United States and Canada, east of the Rockies, decreased 258,000 bushels.

California Dried Fruits.

NEW YORK, May 5.—The market for evaporated apples is active on prime fruit, and is steadily held. Common are quoted at 3½@4¾; prime, 5@5¼; choice, 6¼@7¾. Spot prunes are steady, though outside offerings are reported at slightly below last prices on irregular account. Quotations range from 2 to 6¾c on all grades. Apricots are firm but business is somewhat restricted. Choice are quoted at 7½@8¾ and fancy at 9¼@10¼. Peaches are quiet at 7½@8c for choice, and 8½@9c for fancy.

New York Money Market.

NEW YORK, May 5.—Close—Money on call easy, 2@3½; closing offered 2½ per cent. Time money—nominal; sixty days, 4 per cent.; ninety days, 4 per cent.; six months, 4¼@4½ per cent. Prime mercantile paper, 5@5½. Sterling exchange firm, with actual business in bankers' bills at 4.87¾@4.87 4-3 for demand, and at 4.86 15-20@4.86 7-16 for sixty days' bills; posted rates, 4.85@4.85½; commercial bills, 4.84½. Bar silver, 53¾. Mexican dollars, 42. Government bonds steady; railroad bonds irregular.

New York Dairy Market.

NEW YORK, May 5.—Butter—Receipts, 10,142 packages; steady; State dairy, 17@23; creamery extra, 25; common to choice, 17@24½. Eggs—Receipts, 25,600 packages; firm; State and Pennsylvania, 16@16½; western storage, packed, 15½@16; fresh, 15½@16; western, 15½@16. Sugar, steady; raw firm; fair refining, 3 5-16; centrifugal, 96 test, 3 11-16; molasses sugar, 3; refined steady; crushed, 5.45; powdered, 4.95; granulated, 4.85. Coffee quiet; No. 7, Rio, 5¼.

Boston Wool Market.

BOSTON, May 5.—A quiet, usual at this season, prevails in the wool market here. Transactions are mostly in small lots with no change in prices. Territory wools have been most in demand. Fine staple wool is selling on the scoured basis of 51@52; fine at 50@52; good fine, 47@48, and medium at 43@45. Fleece wool prices remain nominal. Australian wools are very quiet, with small offerings.

New York General Market.

NEW YORK, May 5.—Wheat, spot steady; options closed, May, 83¾; July, 73⅝; September, 74¼. Hops quiet; hides steady; petroleum steady; wool firm; coffee, spot Rio quiet; sugar, raw and refined steady. Coffee futures closed dull, unchanged to 5 points net lower. Sales, 7,500 bags, including: November, 4.50; December, 4.60; and March, 4.80.

New York Cotton Market.

NEW YORK, May 5.—Cotton was strong today, the May option advancing to 10.67 cents, a new high record for the present upward movement.

Oil Transactions.

OIL CITY (Pa.) May 5.—Credit balances, 1.35; certificates, no bid.

Liverpool Grain.

LIVERPOOL, May 5.—Close—Wheat, May, 6s 4¾d; July, 6s 4¼d.

SAN FRANCISCO MARKETS.

CLOSING QUOTATIONS.

SAN FRANCISCO, May 5.—Flour—Net cash prices for family extras, 4.40@4.65; bakers' extras, 4.30@4.40; Oregon and Washington, 3.70@4.20.

Wheat—Shipping, 1.35@1.38½; brewing, 1.45@1.55.

Barley — Feed, 1.06½@1.10; brewing, 1.12½@1.16½.

Oats—Red, 1.12½@1.25; white, 1.20@1.30; black, 1.07½@1.15.

Hay—Wheat, 12.00@14.50; wheat and oat, 12.00@14.00; oat, wild, 12.50@13.00; barley, 11.00@12.50; alfalfa, 10.00@12.00; clover, 10.00@10.50; straw, 40@50.

Millstuffs—Middlings, 27.50@28.00; mixed feed, 18.50@19.50; rolled barley, 22.00@24.00.

Beans—Bayos, 2.75@2.80; Limas, 3.50@4.10; small white, 2.10@3.35; large white, 2.75@3.00.

Potatoes — Oregon Burbanks, 65@90; river Burbanks, 20@25; Salinas Burbanks, —; river reds, 20@25; Merced sweets, 1.85; Early Rose, 75@90; new, 1@1½.

Vegetables—Green peas, 75@1.00; string beans, 3@3½; tomatoes, 1.25@1.50; summer squash, 1.25@1.50; garlic, 4@6; rhubarb, 2½@3; asparagus, 75@1.50.

Fruit—Fancy apples, 2.00; common apples, 75; Citrus fruits—Oranges, navels, 1.50@2.75; seedlings, 75@1.00; Mexican limes, 3.50@4.50; California lemons, common, 75; fancy, 2.50.

Tropical fruits — Bananas, 1.25@3.50; pineapples, 2.00@3.00.

Butter — Fancy creamery, 21; seconds, 20; fancy dairy, 20; seconds, 18.

Cheese — California, cream cheddar, 11@11½; eastern, 14@17½; Young America, 12½@13.

Eggs—Ranch, 17@18; store, 15½@16½.

Poultry—Old roosters, 4.50@5.00; young roosters, 8.00@10.00; small broilers, 2.00@2.50; large broilers, 3.50@4.50; fryers, 4.50@7.00; hens, 5.00@6.00; ducks, old, 5.00@6.00; ducks, young, 6.00@8.00; geese, 2.00@2.50; goslings, 2.00@2.50; pigeons, old, 1.50@1.75; pigeons, young, 1.50@2.00.

Receipts.

SAN FRANCISCO, May 5.—Receipts—Flour, quarter sacks, 7754; wheat, centals, 495; barley, centals, 330; oats, centals, 1148; beans, sacks, 333; corn, centals, 510; potatoes, sacks, 5444; onions, sacks, 300; bran, sacks, 860; middlings, sacks, 200; hay, tons, 370; hides, number, 633; wine, gallons, 41,425.

Callboard Sales.

SAN FRANCISCO, May 5.—Wheat steady; May, 1.39 bid; December, 1.36¾. Barley steady; May, 1.05½; December, 95½. Corn, large yellow steady; 1.30@1.32½. Bran, 20.00@21.50.

Drafts and Silver.

SAN FRANCISCO, May 5.—Silver bars, 53¾; Mexican dollars, 42½; drafts—sight, 10; telegraph, 12½.

SAVED HER TEETH.

She "Felt as Though" She'd be Sick and They Cost Fifty Dollars, She Said.

They had come in from the ranch to see the warships lying in the harbor, outside Long Beach. It was an event in their rural lives. He wore a plug hat of the vintage of '70, and she had refurbished the wedding trousseau of a generation ago. They were care-worn, hardened, old—but, for the moment, bright and joyous as children. She was built substantially and squarely, about as broad as long, and quite as thick as tall, while he pressed along at her side, holding her hand, and hardly filling the scanty clothes that hung about him as the scarecrow's suit hangs over a bean pole.

They were like children—unabashed, curious, thoughtless—except in one important respect. As they got in the rowboat, manned by two stalwart Jacks from the warship, they sidled together and shouted in fear and surprise at the swell and bounce of the fragile craft. Suddenly the woman clapped her hands to her mouth, gouged and gulped, and drew therefrom a huge and expansive set of false teeth, depositing them in the capacious folds of a red bandana handkerchief.

"I feel as though I'd be sick," she cried, "and they cost $50." With that the two jolly Jacks threw back their heads and laughed the laugh of the gay and reckless mariner, whose jokes are of the short-shore leave and the lone saloon. Before the laugh subsided the old fellow thrust his hand into the side of his face and pushed out—a glass eye. This he carefully folded in his handerkerchief. Again the laughter pealed out from the salty throats. He was taken aback for a moment and somewhat chagrined. Then the wife came to the rescue.

"Wouldn't you do it to save $50?"

ELECTRIC LINEMEN TRY TO MAKE MISCHIEF.

CHOOSE FIESTA WEEK AS A GOOD TIME TO STRIKE.

Telephone Companies Hampered in Construction Work, but Little Inconvenience Results Otherwise—Unreasonable Demands of Union Turned Down.

With the deliberate purpose of creating as much mischief as possible at a time when the city should be on its best behavior, the electric linemen's union chose yesterday as the date for its threatened strike to take place.

Because the employers refused to kowtow to the union and accede to arrogant and unreasonable demands, upward of 200 outside linemen went on strike yesterday morning, and the probability is that it will be a long while before some of them get an opportunity to string wires again, as the employers say they will be able to fill the strikers' places in a short time with non-union men.

The Los Angeles Electric Company had a strike of linemen on its hands about a year ago. The places of the strikers were promptly filled with non-union men, glad to get the good jobs vacated by union men, and as a consequence the company has enjoyed peace ever since and is not affected by the present walk-out. Hardly any of the linemen who participated in the foolish strike of a year ago were able to find new employment in this city, and those participating in the present attempted hold-up will probably share the same fate. It all depends upon how much backbone the employing electric companies have, or how soon the foolish strikers see the error of their way and ask to be reinstated. At the present time there is no disposition on the part of the employers to surrender and place themselves at the mercy of the arrogant walking delegates.

So far as the general public is concerned there was no evidence of an existent strike yesterday. The telephone companies were the only concerns seriously affected, and it was only their construction work that was stopped. So far as the Sunset Telephone Company is concerned, the stoppage of construction work for a brief period, cuts no figure. The company has no very urgent construction on hand, and such work as is projected can wait until a new force of linemen is recruited. About one hundred and twenty-five men, all but about one-fifth of the outside linemen employed quit work for this company at command of the union bosses. Steps are being taken to make their severance with the company permanent.

"The demands of the union are altogether unreasonable," said City Manager Seeley, yesterday. "One of the things the union tries to foist upon us, is that a sub-foreman shall not report to his foreman outside of regular working hours. Repair work must often be done on the moment, and if a foreman can only listen to reports of breaks during certain hours, it can be seen what inconvenience our patrons will be put to by lines being out of order. "I told the men that their demands would have to be referred to the San Francisco office, and that it would probably be several days before a reply would be received, but they went out anyway. President Sabin believes in paying men what they are capable of earning, and in treating them right, but he reserves to himself the right of controlling the company's business, and he is not the sort of man to be bulldozed into doing a thing that is out of all reason. Our men have been getting good pay and fair treatment, and some of them will regret their hasty action. I know that the majority of them quit reluctantly. They were satisfied with their wages and conditions of employment, and simply struck because they were ordered to do so by the union bosses, whom they fear to disobey."

The strike will probably affect the Sunset Company to some extent throughout Southern California. The linemen in Santa Ana and Orange struck yesterday. The strike will cause but little inconvenience at Santa Ana, but at Orange it will delay the installation of the new telephone exchange. Four linemen and a gang of helpers are out at Orange, but the company expects to be able to fill their places in a short while.

The entire outside force of the Home Telephone Company in Los Angeles, consisting of about seventy-five men, quit work, but the company does not seem to be worrying much about it. It will delay the installation of some of the new phones, but steps have been taken to secure new men to do the work. The officers of the company say they simply cannot acquiesce to the union demands.

The Edison Electric Company reports only three men out and they will never be missed.

The San Gabriel Electric Company professes to be hardly aware that a strike is on.

"We have no important construction work on hand at present, and are not affected in the least by the strike," said one of the officers of the company. "We refused to recognize the union some time ago, and will stand by that principle. The inside electricians struck about six weeks ago and their strike was a failure. The outside men will find themselves beaten, too."

The Los Angeles Railway Company and Pacific Electric reported things moving along smoothly. Mr. Huntington and his associates are not yielding to union dictation in any department, and the linemen's strike is cutting very little figure with them.

"Not a single man out," is the report of the Los Angeles Traction Company. "We have nothing to do with the union, and our men are all standing pat."

The strikers, such few as were in evidence, indulged in a good deal of bluster yesterday, about fighting it out on the lines mapped out if it takes all summer, but the indications are that they will go hungry before they achieve a victory.

Much as the strikers may desire it, it does not seem probable that the linemen's strike will interfere seriously with the Fiesta.

OPENING UP OF COALINGA.

Better Transportation Facilities, Including Pipe Line and Railroad, Assured—New Producer in Home Field.

Liquid-fuel consumers are following with interest the opening of the Coalinga oil districts, one of the oldest producing districts of the State. It is now evident that the interests recently identified with the territory intend to supply much-needed transportation facilities.

The Coalinga product is light gravity, and as the demand for this quality of oil exceeds the present supply, there is every incentive for getting in closer touch with the market. The Standard has its eye on the light oil of Coalinga, and a branch of its Point Richmond line is now headed toward the field. The Southern Pacific is also preparing to get a piece of the business, and that it may handle the product, is now building two 55,000-barrel tanks at Oro station. Several hundred barrels of Coalinga oil are now being shipped each month to local consumers, and with the completion of better facilities this sum will probably be increased. As the Southern Pacific has decided to build a spur into the heart of the field for a distance of fifteen miles, this time is not far distant.

Operators in the district have taken a new lease of life, and it is stated by a local oil man who returned from the camp yesterday, that there are at least twenty-five rigs now in operation, and that a number of other companies are preparing to begin work shortly. The Caledonian Oil Company expects to start five rigs.

PENNSYLVANIA'S NEW WELL.

Another new well was added to the list of local producers yesterday. It is the property of the Pennsylvania Oil Company, operating on College street, and is credited with a production of between 75 and 100 barrels a day.

Other wells are being drilled in that end of the territory.

OIL STOCK MARKET.

The advance of Consolidated Mines was the feature of trading on the Stock Exchange yesterday.

	Shares.	Price.
Consolidated Mines	4,000	$ .21
Central	60	.82
Central	100	.83½
Alpha	600	.30
Reed Crude	500	.30
Total	5,260	$1,533.20

Official closing figures for listed oil stocks were:

	Bid.	Asked.
Aztec	....	$ .65
Brea Canyon	5.00	7.00
Central	.80½	.83
Columbia	.17½	.24½
Continental	.25	.30
Fullerton Consolidated	.33	.35
Fullerton Oil	.09	.12
Globe	.13½	.16
Hercules	.55	....
Home (Whittier)	....	1.25
Mexican Petroleum	.10	....
Oceanic	....	.60
Piru	.03	.05
Potomac	....	.11
Reed Crude	.29½	.30½
Senator	.03	....
Southern Consolidated	.02	.06
Turner	1.15	....
Union	61.00	62.75
Union Consolidated	....	.74
United Petroleum	100.00	107.00
Westlake	.02½	.03½
Whittier Consolidated	.03½	.04½

For unlisted mining stocks were as follows:

	Bid.	Asked.
American	....	.35
Butte Lode	....	40.00
Bisbee West	.09	....
Bisbee Bells	....	.04
Black Hills	.20	....
Chloride Mt.	....	.16
Consolidated Mines	.30½	....
Golden Argus	....	17.00
Hudson	.06½	.10
Loma Verde	....	.15
Los Alamos	....	....
Nevada Keystone	....	5.50
Nevada Chief	....	.07
Verde King	.06½	.07
South Bisbee Copper	....	.19
Success	....	.17½
Red Cloud	....	.45
Imperial Treasure	.03	.07
Francrs	....	.75
Venture Hill	.00½	.01
Verde King	.06	.06
Copper Glance	.25	.29
Modern Copper	....	.75
Mitchell Copper	....	.40
Mountain King	.30½	10.00
Wallapai	.05	.27
New Era M. Co.	....	.05
Oceanic	1.00	.11
Peninsula	....	1.50
Venture Hill	.00½	.01
Verde King	....	.06
Copper Glance	.25	.29
Modern Copper	....	.75
Mitchell Copper	....	.40
Mountain King	.30½	10.00
Wallapai	.05	.27
New Era M. Co.	....	.05
Oceanic	1.00	.11
Peninsula	....	1.50
Francrs	....	.75
Venture Hill	.00½	.01
Verde King	.06	.06
Copper Glance	.25	.29
Modern Copper	....	.75
Mitchell Copper	....	.40
Mountain King	.30½	10.00
Wallapai	.05	.27
New Era M. Co.	....	.05
Oceanic	1.00	.11
Peninsula	....	1.50

PETROLEUM MARKET.

The average grade of local oil is quoted from 55 to 65 cents a barrel. Oil of less than 13 gravity sells in the field at from 45 to 55 cents a barrel.

SAN FRANCISCO MARKET.

[BY THE ASSOCIATED PRESS—P.M.]

SAN FRANCISCO, May 5.—At the morning session of the California Stock and Oil Exchange sales were made at following figures: 600 Caribou, .82½; 400 Monarch, .55; 25 Monarch, .50; 1400 Four Oil, .68; 500 Apollo, .38; 1000 Claremont, .25; 100 Home Oil, 2.70; 50 No. 28, 4.10; 200 Twenty-eight, 4.10; 50 Kern River, 13.00.

Official closing figures were: 300 Monte Cristo, 1.25; 900 Junction, .06; 150 California Standard, .15; 300 Occidental, .19.

ARROYO GRANDE.

NOTES AND PERSONALS.

ARROYO GRANDE, May 5.—An excursion train will carry patriotic citizens to San Luis Obispo Saturday to see the President.

Yesterday the San Luis Hot Sulphur Springs, formerly known as Sycamore Springs, were thrown open to the public. Many improvements have been made.

J. E. Apsey is building a handsome cottage, and will soon retire from the Ryan Hotel, which he has successfully conducted for years.

Morris Balaam, eldest son of Prof. Balaam, while driving with his father, suddenly lost the sight of one eye. At last accounts the boy could see a little with the eye, the sight gradually returning.

Mr. and Mrs. R. M. Cook celebrated their twentieth wedding anniversary Tuesday evening.

Mr. and Mrs. W. T. Cook are in Lompoc, guests of Rev. A. M. Prewitt and family.

Mr. and Mrs. Russell Robinson and Miss Bessie Robinson are spending Fiesta week in Los Angeles.

Mrs. Tustin Nichols of Lompoc is visiting her parents, Mr. and Mrs. William Phoenix.

W. J. Smith, contractor, returned Monday from Mexico, where he has been for the last seven months erecting buildings for a mining syndicate.

Miss Fannie Hodges left today for Los Angeles.

Mr. and Mrs. A. R. Fulton arrived Thursday from Spokane, Wash., to visit Mrs. Fulton's parents, Mr. and Mrs. R. B. Music.

Mr. and Mrs. C. Stubbs will go on a driving tour, their destination being Oakland.

The school census taken by Mrs. Nelson shows 322 children of school age and 117 under 5 years.

LAWYER'S MARE'S NEST

Declares that Rightful Title to Billion Dollars Worth of Property is Not in Reputed Owners.

[BY THE ASSOCIATED PRESS—A.M.]

NEW YORK, May 5.—Most of the landowners in Harlem are not the rightful possessors of their holdings, according to a lawyer of this city. Heirs of Dutch freeholders of 250 years ago, some thousands in number, on the authority of this lawyer, are owners of Harlem, of a large part of Central Park and of about all of the waterfront property on the East River from Seventy-fourth street to Harlem River along the Harlem River and down the Hudson to One Hundred and Twenty-ninth street.

The present-day value of the property is conjectured to be $1,000,000,000. Prominent among the descendants of the alleged rightful owners are President Roosevelt, Gov. Odell and Putnam Bradlee Strong, son of the late Mayor Strong.

In 1666-67, the Duke of York, through Colonial Governor Nichols, gave grants and charters to twenty-three men, who were created a corporation known as the town of New Harlem, and further grants and patents were issued to the twenty-three, and to "their heirs, successors and assigns forever."

The plan of the lawyer in charge of the matter is to gather a majority of the descendants, and as he says they are all, by inheritance, members of the corporation, have them hold a meeting to elect officers, and parcel out the land among themselves.

It is argued that quit claims, leases or deeds executed by any descendants the grantees are void, because no individual had a right to dispose of the property, but only a right to vote at the corporation meeting.

PERSONAL.

Ledru B. Kinney of Detroit, who has been visiting with his bride at the home of his brother, A. W. Kinney, Receiver of the local United States Land Office, left with his wife for Detroit Sunday night.

Dan Freeman has left for a vacation tour through New England and Canada, in the course of which he will visit the old homestead, and will probably bring back a few good fish stories.

William Mooser, architect of San Francisco, is at the Van Nuys.

J. V. Schlingman, a furniture dealer of San Francisco, is staying at the Van Nuys.

R. B. Elder of San Francisco, Pacific Coast agent of the Bullock Electrical Works, is registered at the Van Nuys.

Dr. J. H. Martindale left for New Orleans Saturday to attend the meeting of the American Medical Association.

REDLANDS.

MAY WEDDING.

REDLANDS, May 5.—Capt. Higbey has received word that the inspection of Co. G. will not take place until June 25. Lieut.-Col. John A. Koster will act as inspecting officer, and on the same date a regular army officer will inspect the company. All worn out accoutrements will be replaced.

Miss M. May Tumwalt and J. V. Jackson were married at the home of Mr. and Mrs. E. Robbins Sunday, Rev. W. T. Harper of the Baptist church officiating. The bride came to Redlands from Oregon about a year ago, while the groom is a former resident of Dennison, Iowa. Mr. and Mrs. Jackson will be at home on Stillman avenue.

The marriage of Dr. A. F. Wayne and Miss Bertha Spieske, of Hartford, Ct., is announced to take place Wednesday evening in the Congregational church. There will be a musical programme by Herman Grebe, organist, and C. A. Kitsch, violinist, beginning at 7:30. The ceremony will be performed at 8 by Rev. William M. Brooks. The bride and groom are fine musicians, the former having but recently arrived in this city.

Mr. and Mrs. Edwin Ginn have departed for their home in Boston after an extended visit with their son, Maurice Ginn, the Heights. Mr. Ginn is a member of the Boston publishing firm of Ginn & Co.

Mrs. E. Hotchkiss and daughter returned home today from the East, having spent the winter in Chicago, New York, and Boston.

REAL ESTATE TRANSFERS.

TUESDAY, May 5, 1902.

Los Angeles Realty Syndicate to William F Rick, lot 3, block F, Dayton Heights tract, $10.

M W Love to A K Crawford, lot 3, block 3, Glendale, $10.

A G Hutchins, Ida M Hutchins, C W Gridley and Anna P Gridley to L C Brand, lots 7, 8 and 9, block 1, Berkeley tract, $10.

Stephen Willits to N Treosti, part section 25, 3 S 12, $50.

Title Insurance and Trust Company to Lillie May Wilson, reconveyance of trust property.

Eugene Weston and Margaret Weston to Jane H H Faunce, lot 31, block 2, Adams-street Homestead tract, $10.

Pacific Land Company to Robert C Gillis, block 58, 60, Pacific Farms; part of Rancho La Ballona, $1000.

S P Sanborn and Edna W Sanborn to C U Bunnell and Ceres Bunnell, an undivided one-half interest in in part Grogan tract in Rancho San Pasqual, $10.

C W Bunnell and Ceres Bunnell to S P Sanborn, part block 2, J Ellis Colorado-street subdivision, $10.

C U Bunnell and Ceres B Bunnell to S Francis Sanborn, same, $10.

Isaac Burke to George A Stenton, lot 245, Grider & Dow's Adams-street tract, $2000.

Charles M Beebe and Jennie Beebe to J S Hines, lot 8, block 150, Redondo Beach, $850.

Josiah Sharp and Mollie Sharp to E P Treslar, part lot 95, American Colony tract, $10.

Jennie E Treslar to Josiah Sharp, lot 100, Lone Star tract, $10.

Edward S Field and Sarah M Field to F M Warrington, lot 9, F McLaughlin subdivision, $10.

Fred Jorder to Mordecai O Washington, part lots 1 and 2, block A, Estella tract, $10.

Ora B Bradbury and John Q Bradbury to Daniel M McGarry, lot 1, block 2, Bonita Vista Tract No 1, $10.

E W McGee and Eva May McGee to Alice J Gastren and Stella Wever, lot 2, block B, Bryan's Figueroa-street subdivision, $10.

Rhodin H Scudder to William M Hiatt, commencing at corner line of Colorado street 4170.24 feet east of tract belonging to Lake Vineyard Land and Water Company, south 740.19 feet, etc, $10.

Los Angeles Building Company to Mrs Martha A Scriver, part lot 343, Valenzuela tract, $10.

Alvina M Holst and C C F Holst to D M McGarry, lot 2, Bonita Vista tract, $10.

Cora E Freese and Willard A Freese to Jesse H Arnold, lot 11 and part lots 9 and 11, block J, Morris Vineyard subdivision, $12,500.

E B Moore and Martha J Moore to C S Fees, part lot 18, Alamitos tract, $1500.

Ruby L Keep to Simon Nordlinger, lot 9, E K Green tract, $10.

W J Webb to Sarah Webb, lot 9, block P, Garvanza Addition No 1, $10.

Dora Jones to Everett H Thomas, lot 13, block A, Alvarado Terrace tract, $10.

Katherine D Lewis and Thomas H Lewis to William R Albee, lot 39 and part lot 38, block 213, Redondo Beach, $10.

Walter Holst and Edith B Holst to Alvina M Holst, part lot 2, block 3, Bonita Vista tract, $10.

Estate of Mary Watson, deceased, order confirming sale to William J Dennis, part section 36, 1 N 10.

Fred L Sexton and Alberta F Sexton to A W Dobbins, part lots 215 and 216, Mills & Wicks extension, $250.

C C Durkee and Louisa Durkee to Wilfred K Hayes, lot 22, block 17, and lots 27, 28 and 29, block 36, Azusa, $1.

Ralph Rogers to J H Wyatt, lots 21 and 22, block 39, Highland Park addition, $350.

John W A Off and Blanche as executor of estate of George H Bonebrake, deceased, to C C Durkee, lot 22, block 17, and lots 27, 28 and 29, block 36, Azusa, $175.

Ida G Gardner and Gilbert E Gardner to Nettie M Boynton, lot 13, block D, Potter's Woodlawn tract, $10.

Heriert C Butler to Equitable Trust and Improvement Company, lots 2 and 3, Bauchet tract; lot 7, Home Villa tract, $14.

Title Insurance and Trust Company to Bertha Carlson, reconveyance of trust property.

M F O'Dea to Theodore Weisendanger, part block 16, Arlington Heights, $1.

Dan McFarland to McCarty Company, part block 22, 12 and 13, Arlington Heights, $200.

Theodore Wiesendanger to McCarthy Company, part block 16, 12, 23, Arlington Heights, $10.

William H Bonsall to same, part blocks 12 and 23, Arlington Heights, $500.

Bradner W Lee and Helena F Lee to Minnie L Alger, lot 33, Mills & Wicks extension, $500.

William H Laws to Minnie Laws, lot 21, block G, South Bonnie Brae tract.

Charles F Hersey, Alice M Hersey, Eliza R Hersey and T F Hersey to C E Scnell, lots 81 and 82, Dr Conger tract, $1275.

John A Dahl to Anna Dahl, part section 13, 6 N 13, $1.

William Braddy to Carrie M Braddy, part section 25, 1 N 9, W, $1000.

M A Forster, individually and as trustee, to Otto E Knuth, part lots 15 and 16, block 2, Pasadena Villa tract, $60.

William H Dowsing and Minnie Dowsing to Elmira T Stephens and D G Stephens, lots W and X, block 121, Santa Monica, $10.

National Bank of California at Los Angeles to Eva L Allen, lot 21, block 9, Electric Railway Homestead Association tract, $300.

Title Insurance and Trust Company to Florence A Gould, lot 19, Larramond addition, $10.

Wat Tyler, Persia Tyler, Jennie Tyler, Newton Achsah, Elsie Tyler and Gy Tyler to Pacific Electric Railway Company, a strip of land eighty feet, center line beginning at railway station Mark 1 in northerly line of certain forty acres to describe in deed 120-580, etc, $1.

Don Orrill and Mary E Orrill to W D Wilson and W R Wheat, part lots 4 and all lots 5 and 6, block G, Mott tract, $10.

Mercantile Trust Company of San Francisco to James McLaren, reconveyance of trust property.

Mary E Gilson and J G Gilson to George W Morlan, lot 2, block 9, Lo Mars subdivision, $100.

Theresa F Jordan, formerly Theresa F Babe, and Thomas C Jordan to M A Kerr, lot 9, Victor Heights tract, $900.

Sarah Emma Hunt vs city of Los Angeles, decree, quieting title in plaintiff to part lot B, Alanis Vineyard tract.

John J Jones and Georgina S Jones to Matilda Dudley, lots G, H and I, block 24, Santa Monica, $20.

Daniel G Stephens and Elmira T Stephens to H Dudley, lot 0, block 173, Santa Monica, $10.

Mary Minnetta Gephard, known as Minetta Gephard, to Mary Frances Gephard, undivided one-third of block E, Mott tract; lots 16 and 16½, block 5, Park tract; lot 3, block 4, Shaw tract, $2332.33 1-3.

L E Graves to Mrs J E Wiltse, lot 45, block 4, Howes tract, $250.

Albert Phelps and Mary L Phelps to George H Hutton and Roy Jones, lots 27, 43, 44, 53, 54, section 16, 2 N 12, $10.

Alfred Hutchins and Alice Maude Hutchins to D A Davis, part lots 2 and 4, Miller, Carter & Frost's subdivision, $10.

D A Davis and Mary A Davis to Advent Christian Church of Pasadena, Cal, same, $10.

C L Heartwell and Vinnie E Heartwell to J N Russell, lot 1, Peck's subdivision of block 53, San Pedro, $10.

Nellie A Edwards and C C Edwards to Mrs B E Pierpoint, lot 5 and part lot 7, block 124, Long Beach, $10.

Charles M Stimson to Mary J Guinn, lot 31, block G, West Los Angeles, $500.

Charles A Freeman and Laura B Freeman to Augusta Lynch, lot 81, Central addition to Santa Monica, $100.

Emily Lockwood vs James E Lockwood, decree of divorce setting apart to plaintiff lot 11, block 1, East Los Angeles.

Los Angeles Realty Syndicate to Henry Wiatt, lot 14, block E, Dayton Heights tract, $10.

Same to same, lot 15, block E, Dayton Heights, $125.

Frank Pearson to John C Cahill, lots 1 and 2, and part lot 3, T J Martin's subdivision.

Lyda G Ingle and Jerauld Ingle to James S Hanshman, part lots 197 and 198, Alexander Weill tract, $10.

William Belshaw to Charles D Lewys, lot 17, block 13, Highland Park tract, $10.

A W Reese and Pearl L Reese to E S Armstrong, lots 12, 15, 16, 17, 18 and 19, block BB, Addition No 1 to Monrovia, $5.

R C Cramlet and Sarah J Cramlet to M Miller, lot 7 and east one-half lot 8, M. P. B & C subdivision, $175.

Frank Taylor to Harriet S W Taylor, lot 15, block C, Central Beach tract, $600.

Hattie E Hanna and Robert B Hanna to Mrs Harriet S W Taylor, lot 16, block C, Central Beach tract, $10.

E J Wilber to Annie B Wilber, lots 6 and 11, block R, Menlo Park, $10.

Mrs S Tyler and Lydia E Tyler to C M Turton, part lots 29 and 30, Kenwood Park, $10.

Lester L Robinson to George C Ely, lot 12, block 3, Electric Railway Homestead Association tract, $10.

Chas Lantz to Rudolph Brunner, decree quieting title in palliatiff to lot A, block 137, Santa Monica.

C E Thom, Belle C Thom, E M Ross and Inez H Ross to Effie A Davenport, lot 22, block 5, Glendale, $20.

Eliza Bradbury to Susie L Dewey, lots 6, 8, 9, 10, 11 and 12, block B, W M Woody's subdivision, $400.

Austin P M Strong to Lydia I Newby, lot 8, Frost's subdivision, $12,500.

First National Bank of Pasadena to Warren J Richardson and Emily M Richardson, part lots 13 and 14, A F Mills subdivision, $10,000.

Mary G Wiley to Warren J Richardson and Emily M Richardson, undivided one-half interest in part lots 13 and 14, A F Mills subdivision, $1.

Warren J Richardson and Emily M Richardson to Isaac J Reynolds, undivided one-half interest in part lot 13, A F Mills subdivision.

Isaac J Reynolds, Martha A B Reynolds and Mary G Wiley to Warren J Richardson and Emily M Richardson, part lot 13, A F Mills subdivision, $1.

J A Cowell to Clemence Cowell, part of lots 1, 4 and 5, Banner tract, $1.

J G Cowell to Clemence Cowell, part lot 6, block 68, Hancock's Survey, $50.

Warren Gillelen and Jennie D Gillelen to C P Post, lot 178, Salt Lake Depot tract, $10.

M M Hiatt to Los Angeles Land Company, lot 16, block 1, Yorba & Paige tract, $10.

Henry Brewer to Huntington Land and Improvement Company, part Grogan tract, $10.

William M Hiatt to Huntington Land and Improvement Company, part Grogan tract in Rancho Santa Anita, $10.

William M Hiatt to Huntington Land and Improvement Company, part Grogan tract in Rancho Santa Anita, $10.

William M Hiatt to Huntington Land and Improvement Company, part of Grogan tract, in Rancho Santa Anita, $10.

William M Hiatt to same, part lot 3, also lots 4 and 6, Raftery & Pendleton's subdivision, $10.

George R Elliott and Sarah G Elliott to George Elliott, part lot P, Rancho Santa Gertrudes, $5000.

George Elliott to Sarah G Elliott, part lot P, Rancho Santa Gertrudes, $5000.

Julien Carroll Kendrick and Josie Ford Kendrick to George R Elliott, lots 5 and 7, block 7, Downey, $300.

John M Hilton and Carrie M Hilton to Los Angeles Olive Growers' Association, part lot 1, block 187, Los Angeles Olive Growers' Association, $700.

Frank McCoye to F M Sale, lots 5 and 6, block 30, McCoye's addition to Broadacres, $10.

Thomas Boyd to W Rich, agreement to convey piece 45 feet wide and 179 feet long lying on west side of Budlong avenue, $600.

George W Stimson and Jennie W Stimson to William H Peirce, part lot 3, block N, West Los Angeles, $400.

Edith L Hill to Sarah E Raymer, lot 35, block Y, Zahn's resubdivision, $10.

Emily S Whiting and Dwight Whiting to Frank X Pfaffinger, lot 15, block 8, W G Nevin tract, $1750.

R H Fergusson and Rose Fergusen to C E Beebe and Jennie Beebe, lot 11, block 193, Redondo Beach, $10.

Mary E McPhetridge to F W Woodworth, part sec 34, 1 N 13, $10.

David J Boynton to Los Angeles-Pacific Railroad Company, right of way 50 feet wide, center line commencing in east line of land of J J Charnock, northwest 1240.2 feet from northwest line of La Ballona road No 2, $350.

John Maltman, William Le Moyne Wills, Thomas Kelley, Julia A Ivers, William Wright, Stephen V Childs and E M Scott to Los Angeles-Pacific Railroad Company, right of way for electric railway line on route now occupied by what is known as the "home-car line," and extending from the present car lines of said company at intersection of Sunset Boulevard and Montana avenue, northerly to north line of lot 6, block 62, Hancock's survey, and all Elysian Park Street Railway, and all other property formerly owned by said Elysian Park Street Railway Company.

B O Kendall and Nelle R Kendall to Barker Bros, lot 47, Perry's subdivision, $10.

S N Curry and Frankie E Curry to Joseph M Wooley and Gertrude L Wooley, part lot 12, Hutchison's subdivision.

Pomona Land and Water Company to Carolyn Huntoon, lots 25 and 26, Pomona Land and Water Company's resubdivision block H, Palomares tract, $10.

H H Hathaway and Lizzie Hathaway to Sarah Ellen Baldwin, lot 1, block 47, Pomona, $10.

Frank M Jones to Nellis F Watson, part lot 78, Wilson tract, gift.

Lulu B Obear and W H Obear to E V Van Norman, lots 19, 21, 22, 23, 24, block E, The Palms.

Regina Weinshenk to Mary E Flynn, lot 282, Johannsen tract, $10.

Charles L Sexton to Louise V Sexton, lot 8, block H, Glassell's subdivision.

Zach T Ingle and Mattie L Ingle to Daniel Marshall, lot 3, Swift tract, $10.

Alpha C Knight and Maud F Knight to Maggie H Green, part sec 36, 2 N 13, $250.

Estate of George H Bonebrake, deceased, order confirming sale to George W Beck, lots 17, 18, 21 to 24, block 67, and lots 14 and 15, block 77, Azusa; to W H Shaw, lots 7, 8 and 14, Azusa Land and Water Company's subdivision No 2.

Alice Sturm Baker vs Henry Baker, decree of divorce, awarding to plaintiff part sec 5, 1 S 8.

Estate of William H Bradbury, deceased, decree distributing to Eliza Bradbury, Maria S Bradbury, Mrs Lou Knight, A J Bradbury and A L Bradbury, personal property; to Eliza Bradbury, lots 1 to 8, block 5, Pomona; to Maria S Bradbury, part lot 4, block 25, Pomona.

Julia A Prairo and Edward F Prairo to Daniel D Dayton, assignment of all interest in agreement of 1887-22 deeds.

Robert Johnston and Mrs Elizabeth Johnston to John J Stratton, lot 12, block 6, Shafer's subdivision, $5.

Pacific Land Company to Harriet M Welfare, lot 19, block 6, Gillis's subdivision, $100.

O T Mendenhall and Lena May Mendenhall to Francis Taylor, part lots 5 and 6, W A Vernon's subdivision, $625.

Isaac N Todd, S E Leibert and Kate V Leibert to J R Morgan and J Emily Morgan, lots 5, 6 and 7, Lyman, Rice & Giles's subdivision, $3500.

Estate of Annie J Jackson, deceased, decree of distribution to Walter S Jackson, Jr, Harold D Jackson, undivided one-half interest in lot 15, block 86, Feldhauser's subdivision.

Total, $71,155.

"SEE once Columbia's scenes, then roam no more"

No more remains on earth for mortal eye."

Send to G. F. Herr, district messenger agent, No. 250 South Spring street, for attractive literature describing the Columbia River route to the North and East.

The Liver is the Key.

To health. Liver Beans keep the liver active.

No Dessert More Attractive

Why use gelatine and spend hours soaking, sweetening, flavoring and coloring when

Jell-O

produces better results in two minutes? Everything in the package. Simply add hot water and set to cool. It's perfection. A surprise to the housewife. No trouble, less expense. Try it to-day. In Four Fruit Flavors: Lemon, Orange, Strawberry, Raspberry. At grocers. 10c.

STILETTO CUTLERY EVERY BLADE WARRANTED

LA FIESTA SEATS

Main Street, 50c and $1.00

Westminster Reviewing Stand Co., 202 Curry Bldg. 'Phone John 3581

Only Clothing

When in need of a new suit, save time and bother by coming first to exclusive clothiers.

JAMES SMITH & CO. 137 South Spring Street

"Golden State Limited—only 66 hours Los Angeles to Chicago—Southern Pacific, Rock Island.

Fine Furniture AND CARPETS. Always busy store. The new firm Lyon-McKinney-Smith Co., 312-314 W. Sixth St., bet. Spring and Broadway

St. Louis. "RIGS THAT RUN." N. W. CHURCH, 439-441 S. Main

PHILLIPS TAILOR and HATTER. 318 S. Spring St.

ROOFS REPAIRED. Adams Mfg. Co., 912 S. Main Street Tel. M. 1320

American Dye Works CLEANERS OF FINE WEARING APPAREL 207 South Spring Street. Phone Main 858.

Latest Style Iron Beds We give the most comfort during your sleeping hours. Boston Bedding Co., 524 S. Broadway

Nauerth Hardware Co., FINE HARDWARE. 420 S. SPRING ST.

Blair's Shoe Store Reliable Shoes at Reasonable Prices. 321 SOUTH BROADWAY.

TAPE WORMS and all other parasites removed by herb tonic. DR. SMITH & ARNOLD, 303½ South Broadway. Rooms 320-321.

Broadway Drapery and Furniture Co. New Store. New Goods. 447 S. Broadway.

BOOKS Bought, Sold and Exchanged JONES, 226 W. FIRST

CHRISTOPHER'S "FAMOUS BROWNIE CHOCOLATES." 241 S. Spring St. 'Phone Main 881.

A·B·C BEERS Guaranteed Pure. None So Good. Order from Haas Baruch & Company WHOLESALE DEALERS.

How to Select a Diamond.

In the selection of a diamond several points are to be considered—

Color, Cutting, Brilliancy and Freedom from Flaws.

The most desirable in each comprises the finest quality in a gem. Our patrons may always be assured of a conscientious representation of quality on every diamond purchased from us.

S. Nordlinger, 109 S. Spring Street.

If you want the Purest and Best Wines, order from us. EDWARD GERMAIN WINE CO., 397-399 Los Angeles, Cor. 4th St No Bar. Open Evenings. TEL. MAIN 819

USE California Cream of Lemon INSTEAD OF SOAP.

A Rambler is the most durable and easy-running wheel on earth. W. K. COWAN, W. 9th St., 327-9.

THE STORY OF THE PRESIDENT'S VISIT.

The Times' Fiesta Number in addition to complete reports of all the Fiesta events will tell the story in detail of the President's visit and reception in Los Angeles and Southern California.

The continuing account with illustrations of the chief features of the President's reception and of the Fiesta programme, will make this issue of The Times of particular value to all who wish a full history of the principal event of the year in Southern California.

The paper will be a splendid issue to send to friends. It is to be printed "after the ball" and will tell in graphic language what happened, when it happened and how it happened.

Price in special wrapper, ready for mailing 10 cents. Orders sent to The Times' office or to any agency of The Times in advance of the day of publication (May 9) will be filled as soon as the paper is issued.

A Gentle Aperient IS Hunyadi Janos

Natural Laxative Water.

If you are CONSTIPATED (the beginning of many derangements of the system) go at once to your druggist and get a bottle of Hunyadi JÁNOS. The cost is small. Drink half a tumblerful on rising and get prompt and pleasant relief. Many of the world's greatest female specialists have endorsed and now prescribe Hunyadi JÁnos for CONSTIPATION. Insist on HUNYADI JÁNOS and firmly refuse substitutes. They are often harmful.

BLOOD AND SKIN DISEASES.

POSITIVELY CURED FROM 6 TO 40 DAYS. I HAVE secured the services and treatment of an old specialist of 30 years' experience in the treatment of all blood and skin diseases. Our remedies are entirely new, and contain no mercury or iodides of potash, and we positively cure Scrofula, Cancer, Indolent Ulcers, Eczema, Pimples, Catarrh, Rheumatism, stricture, Piles, and all Private Diseases. A trial treatment free in any typical case. Office 326½ SOUTH BROADWAY, over Wolf & Dilleber's Dry Store. Hours: 9 to 12, 2 to 5. Sundays, 9:30 a.m. to 4:30 p.m.; 7:30 p.m. to 9:30 p.m. MELVIN E. STKES, M.D.

THE ENTERPRISE TRUNK FACTORY 634 So. Spring St.

Dress-suit Cases, Traveling bags, etc. We sell GOOD trunks CHEAP all 3-ply Veneered

Ladies' Linen Collars 2 for 25c. Gutmann's 327 S. Broadway.

Pears' Is the cheapest and best toilet soap in the world.

C. F. Heinzeman DRUGGIST AND CHEMIST 122 NORTH MAIN ST., LOS ANGELES. Prescriptions carefully compounded day & night.

AUCTION.

Auction FINE FURNITURE 820 W. Pico Street, Wednesday, May 6,

At 10 o'clock a. m., Consisting of one Parlor Grand Kreuger & Son Piano, cost $1100, good as new; parlor furniture, bookcases, velvet carpets, fine rugs, 9 dining chairs, very finely carved oak, tapestry back and seat, cost $40.00 each; fine mahogany bedroom suit, oak suits, chiffoniereos, mattresses, etc.

THOS. B. CLARK.

Auction JAPANESE GOODS. Entire stock must be sold. Auction hours, 2:00 p. m., 7:00 p. m. Continues daily.

The Japanese Fine Art Store, 203 W. FOURTH ST. Between Spring and Broadway.

Auction FURNITURE AND CARPETS 143 West Fifth St. Wednesday, May 6th.

A complete line Household Furniture, Carpets, Rugs, Etc.

RHOADES, REED & CO. Auctioneers.

WHO IS COL. J. L. LYON? NOT KING OF BEASTS but KING AUCTIONEER of 25 years' experience. Got Mother Earth, Furniture, or anything else to sell? See the KING, at 414 S. Broadway. Call Joseph 3831.

THOS. B. CLARK, Auctioneer, 320 SOUTH BROADWAY. TEL. GREEN 220

URICSOL

Acute Inflammatory Rheumatism

As an instance of quick relief in cases of rheumatism under favorable circumstances we quote the case of Joseph Holliday of Los Angeles, California. This young man was taken with inflammatory rheumatism—it wasn't chronic, for he only had it a short time—and Uricsol cured him in two days—only ½ bottle was used.

In chronic cases as many as 6 bottles have been necessary to effect a complete cure.

This letter from Mrs. F

Los Angeles County: Cities and Suburban Places.

[NEWS REORTS FROM TIMES CORRESPONDENTS.]

A MOTHER PETITION TO PASADENA'S NEW MAYOR.

MEMBERS ASK VEDDER TO PROMOTE A DIFFERENT INSPECTOR.

Blaze in Fire Department Probably Due to Chief's Strict Discipline—Three Little Girls Lost and Found—Presidential Parade Route Changed.

PASADENA, Office of The Times, No. 260 South Raymond Avenue, May 6.—Mayor Vedder must feel like a man who has bought a pair of shoes for his hard-earned dollars, walked in them all day, and come home at night with two feet, realizing that they do not fit. Through his Council and Board of Commissioners, he has been petitioned to appoint almost every man he has nominated. He will not be surprised if some union or municipal aid society petitions him to fire himself and appoint somebody else Mayor.

The matter was at the City Council meeting yesterday morning, when the Master Plumbers Association petitioned the Board to appoint a "thoroughly honest and practical plumber" for the position of plumbing inspector and advocating the division of the office of inspector and plumbing inspector into two positions. They further state their desire by requesting the appointment of A. C. Shaver to said position. This petition was signed by Munger & Shaver & Griffith Company, T. J. Hall & J. J. Buckius, N. White, Freytag & Johnson and George T. Downing. A second petition was also presented, signed by about thirty-five journeymen plumbers of this city. It was much stronger in its demands than either demanding the official head of the recently-appointed building and plumbing inspector, J. A. Buchanan, the latter showing that "A. C. Shaver or some other practical man be appointed plumbing inspector." Both petitions were referred to the fire and judiciary committee and the attorney for report. It is hardly likely that anything will come of this matter further than that Inspector Buchanan will be more careful to see that the plumbers do their work properly.

From all that can be learned in relation to the petition from the firemen asking that Chief Clifford will retain his position, that probably some change will be made by the Commissioners in the near future, as the names will be missed from the list when found on it. Chief Clifford is said to be a very good disciplinarian and it is believed that this is the cause of the "lack of harmony" in the department. Stories are told of midnight fights in the middle of the night at the engine house, one fireman peacefully being turned out of his bed and rolled about the floor for amusement. Perhaps Chief Clifford does not approve of such things.

Objections to the appointment of H. [illegible] as Police Judge are still heard on the possible quo-warranto proceedings against him on the grounds that he has not been admitted to practice for five years and is under the age limit.

The Council proceedings were of little business in regard to street improvements and department reports. Mayor Slavin was unanimously elected president of the Council on the motion of F. E. Twombly, who received five votes on the first ballot. Attorney A. Culbertson addressed the Council in regard to the petition of property-owners along Arroyo Seco Drive, submitted some time ago, asking that the name be changed to Arroyo Terrace. After some discussion it was voted to refer the matter to a committee of the whole for report and action next week. C. A. Hall presented an application for the issuance of building and plumbing inspector.

DIRECTORS DINE.

The directors of the Board of Trade were the guests of D. M. Linnard at the Maryland Monday night for dinner. The table was artistically decorated for the occasion and they did justice to a fine menu. After dinner the party adjourned to the parlor and had a meeting at which the following were chosen for membership were accepted, the first of the new year: H. M. Lancaster, Rev. F. M. Bixby, First National Bank, Pasadena; Vineyard, Land & Water Co., Pasadena National Bank, and C. C. Brown. All members of the board were present. Thomas Fleming was chosen to be chairman of a committee to be appointed by himself to act for the completion of Arrangements.

LOST MIDGETS.

Two little maids from somewhere were found on the corner of Colorado and Oaks this afternoon about 2 o'clock by Mrs. A. A. Weymouth of Raymond avenue. She noticed them standing there and offered to assist them across the street. They did not know where to go any place, did not know where they came from or what their names were and so Mrs. Weymouth took them up to the City Hall. The two little midgets were an interesting combination, notwithstanding their dirty clothes and tangled mass of golden curls. The smallest carried a poor little rag doll, the head of which was about that is loved to death by some poor little orphan girl with a scant garret. She looked the part. She had a tattered shawl about her head, a blue gingam dress, worn out shoes and a hungry look on her pretty little face. The other two were prosperous and looked well, but proved to be no relation. They could not be persuaded to tell anything of themselves or their parents. When asked who her mother was, the eldest one, about seven, said: "Mamma's name's mama." The Weymouth accompanied by Sam Slavin took them up North Fair Oaks and that was the direction from which they came, and after much inquiry it was found that the little ones lived above North Orange Grove on Colorado street and had wandered quite a mile and a half from home. The mothers of the wanderers are Elsie Allen Brower, and Ethel [illegible]. It is needless to say that three children were happy again.

PARADE ROUTE.

Information on the greeting of the [illegible] has changed the route of the parade which will go to the Wilson Peak by way of Raymond, Fair Oaks and Marengo and to the [illegible] town afterwards, if there is time, by way of Walnut and Chestnut streets to Throop Institute, south [illegible] to Colorado and west on Colorado to Carmaleta, the Hitchings [illegible] James A. Garfield's [illegible] down Orange Grove to [illegible] on Columbia street, and [illegible] the station. It is hardly [illegible] there will be sufficient [illegible] out this entire program will arrive ten minutes [illegible] The Americus Club will give their exhibition drill on the East Colorado hill, instead of the west, as originally planned. They were out on the streets until a late hour last night practicing like "good fellows."

MERCHANTS TO BANQUET.

The Merchants' Protective Association will give a banquet at the Maryland next Tuesday evening. The members of the association and their wives and sweethearts will be invited and it is expected that about one hundred and fifty will attend. Genial Robert J. Burdette has agreed to be toastmaster and Rev. F. M. Dowling will make the principal speech of the evening. Other speakers will be D. W. Herlihy, E. H. May, H. Geohegan and Dr. Lamport. J. Herbert Hall has charge of the arrangements and a very delightful time is assured.

NEWS PICK-UPS.

A. E. Vesper was in Los Angeles yesterday arranging for the entertainment of the delegates from New York State to the National Plumbers' Convention, which is to be held in San Francisco May 19. The New York delegates will be brought to this city some time next week and will be driven about town by the master plumbers and otherwise entertained.

A petition is being circulated among the property-owners in the southwestern portion of the city to apply for a sub-station in the vicinity of the Raymond Hotel. T. F. Twining, who has kept a grocery store at No. 1146 South Fair Oaks avenue for a number of years is said to be the instigator of the scheme. The petition is meeting with fair success.

Mrs. Sarah A. Stratton, through her attorney, J. H. Merriam, was granted a divorce yesterday from W. S. Stratton and was given the custody of all his property. Stratton was sentenced to ten years in San Quentin for the crime of incest about a year ago.

The family of Myron Hunt of Chicago arrived from that city yesterday and Mr. Hunt is making arrangements to make Pasadena his home. He is an architect in Los Angeles.

The ladies of the Shakespeare Club drove over a portion of the Arroyo yesterday morning with a view to becoming better acquainted with the ground for their project to make the Arroyo a park. So pleased were they with the outing that they have arranged to go again next Wednesday morning and visit the portion below California street.

The funeral of Miss Mary Jane Clapham took place at the Friends Baptist Church yesterday morning. Interment was in Mountain View Cemetery. Miss Clapham was born in Loudon county, Va., August 25, 1875, and died at her home, No. 784 Manzanita avenue, May 3.

Gavin McNab, the well-known Democratic political leader of San Francisco, was in this city on business yesterday.

The Merchants' Protective Association has requested the closing of all places of business on May 8 at 10 a.m. for the remainder of the day.

HAMILTON RECEPTION.

One of the most notable social events which has occurred in Pasadena in years was the reception given yesterday evening by Mr. and Mrs. Hugh M. Hamilton in honor of the fiftieth anniversary of their wedding day. The function of last evening was peculiarly brilliant and the occasion most auspicious. Mr. and Mrs. Hamilton were the recipients of hearty congratulations from friends here, and all day telegrams, gifts and bushels of flowers testified to the interest of friends who could not personally extend good wishes.

The handsome family residence on East California street was daintily beautified with flowers. The wide porch which half-surrounds the house, was inclosed with canvas, fitted up with rugs and divans, and ornamented with sprays of bamboo, which were like the delicate tracery of an etching against the background of white. Potted plants and rare exotics were here, as well as masses of flowers sent in basket and boquets, complimentary to the day. Blossoms of golden yellow were used freely in the decoration of each room save the drawing-room, where the host and hostess received. This was in white syringa and snowballs, with gracefully-draped vines of asparagus ferns. The reception hall was lovely in wild mustard and yellow coreopsis; the library in Scotch broom, honeysuckles and yellow arbutilon, the dining-room in gardalia and wood ferns.

Mr. and Mrs. Hamilton were assisted in receiving by Mr. and Mrs. Leland of Ottawa, Ill. (Mrs. Leland is their daughter,) and by Mr. and Mrs. Charles Hamilton. Mrs. Hamilton was elegantly gowned in a Paris gown of black velvet, and never did a bride look fairer. Mrs Leland wore a handsome costume of white broadcloth, Mrs. Charles Hamilton pink silk, richly trimmed with lace. Other ladies assisting were Mmes. R. J. Dobbins, George W. Stimson, Thaddeus Lowe, Martin Winch, Ernest Hoag and J. H. Holmes. Misses Holmes, Lutz, and the Misses Markham assisted at the punch table. Music was furnished throughout the evening by a stringed orchestra and a most elaborate collation was served.

The costumes worn by the ladies were of more than usual elegance and as a function this golden wedding has seldom been equaled in Pasadena in point of brilliancy and good cheer.

Several hundred invitations were extended, many of which were sent to eastern and old-time friends. Among those in this vicinity invited were: Prof. and Mrs. C. C. Bragdon, Dr. and Mrs. David B. Van Slyck, Mr. and Mrs. H. H. Markham, Mr. and Mrs. G. A. Gibbs, Mr. and Mrs. A. Arturo Bandinni, Mr. and Mrs. Force Parker, Mr. and Mrs. Spalding, Mr. and Mrs. M. M. Parker, Dr. and Mrs. B. M. Page, Mr. and Mrs. Kimball, Mr. and Mrs. Wadsworth, Mr. and Mrs. I. B. Clapp, Mr. and Mrs. Theodore Coleman, Mr. and Mrs. C. P. Morehouse, Mr. and Mrs. Walter A. Edwards, Mr. and Mrs. Joseph Pugh, Mr. and Mrs. Justice, Mr. and Mrs. H. B. Newby, Dr. and Mrs. McBride, Mr. and Mrs. C. W. Smith, Mr. and Mrs. W. H. Smith, Mr. and Mrs. Walter Raymond, Mr. and Mrs. C. D. Daggett, Mr. and Mrs. Don Porter, Mr. and Mrs. Horace Dobbin, Mr. and Mrs. Thaddeus Lowe, Mr. and Mrs. A. Kingsley Macomber, Mr. and Mrs. Charles P. Williams, Mr. and Mrs. Fred E. Wilcox, Mr. and Mrs. Frank T. H. Holder, Prof. and Mrs. C. F. Holder, Mr. and Mrs. E. C. Bailey, Mr. and Mrs. J. D. Thomson, Mr. and Mrs. William T. Clapp, Mr. and Mrs. F. J. Culver, Mr. and Mrs. C. S. Cristy, Mr. and Mrs. G. W. Stimson, Mr. and Mrs. H. M. Lutz, Mr. and Mrs. J. W. Wood, Mr. and Mrs. C. B. Scoville, Mr. and Mrs. A. R. Dodworth, Mr. and Mrs. A. S. Halsted, Dr. and Mrs. F. F. Rowland, Mr. and Mrs. G. G. Green, Mr. and Mrs. W. E. Grattan, Mr. and Mrs. Walker, Mr. and Mrs. F. B. Wetherby, Mr. and Mrs. Emil Kayser, Dr. and Mrs. D. A. Conrad, Dr. and Mrs. Charles D. Lockwood, Hon. and Mrs. Alva Adams, Mr. and Mrs. F. L. Roehrig, Mr. and Mrs. H. R. Hertel, Mr. and Mrs. A. D. S. McCoy, Dr. and Mrs. L. P. Crawford, Mr. and Mrs. Fred R. Harris, Dr. and Mrs. H. J. Macomber, Mr. and Mrs. B. F. Ball, Mr. and Mrs. E. T. Barnum, Mr. and Mrs. H. G. Bennett, Mr. and Mrs. Blankenhorn, Mr. and Mrs. J. P. Baumgartner, Mr. and Mrs. E. R. Hull, Mr. and Mrs. E. J. Pyle, Mr. and Mrs. W. R. Staats, Mr. and Mrs. E. W. Hitchings, Mr. and Mrs. W. E. Andrews, Mr. and Mrs. E. A. Guthrie, Mr. and Mrs. J. R. McClintock, Mr. and Mrs. T. C. Hoag, Mr. and Mrs. Ernest Hoag, Mr. and Mrs. Lon F. Chapin, Mr. and Mrs. Charles Mears, Mr. and Mrs. A. K. Mcquilling; Mmes. Alexander McCoy, James A. Garfield, Stanley Brown, Page, Breed, Gilchrist, Simeon G. Reed, Winch, Hays, Hill, Whitmore, Fisk Stewart, Green, R. J. Dobbins, Henry A. Dreer, Joseph B. Holder, Tomlinson, Joseph B. Talcott, James Scoville, Allan Dodworth, Gran Grannis, Snyder, Moulton Smith, Visscher, W. E. Arthur, E. B. Farr, Sprague, Winslow, Hughes, Bridge, Pliny Watson, E. G. Cushing, D. B. Dewey, Robert Macey, S. S. Walkley, Mr. and Mrs. Frank Boynton, Mr. and Mrs. G. G. Guyer; Misses Lutz, Markham, Rowland, Bunnell, Barrett, Claypool, Stone, Orton, Roth, Morrison, Pierret, Richards, Whitmore, Ball, Sterns, F. C. Bolt, O. A. S. Sprague, Shibley; Rev. and Mrs. Malcom McLeod, all of Pasadena Mr. and Mrs. High, Mr. and Mrs. M. L. Hinman, Mr. and Mrs. W. M. Garland, Mr. and Mrs. W. C. Patterson, Mr. and Mrs. H. R. Callander, Mr. and Mrs. T. C. Gibbon, Mr. and Mrs. J. W. Calkins, Mr. and Mrs. Sidney Parsons, Mr. and Mrs. Herbert Cutler Brown, and Mrs. E. P. Clark, Dr. and Mrs. James Schultz, Gen. and Mrs. M. H. Sherman, Mr. and Mrs. F. O. Johnson, Mr. and Mrs. W. O. Jackson, Dr. and Mrs. J. W. Hawkes of Los Angeles.

Send a copy of The Times Special Fiesta Edition to be issued May 9, to your friends, and they will have a complete illustrated account of the reception to the President in Pasadena.

The paper will also contain full reports of the reception to the President at other Southern California points, as well as the history of La Fiesta de las Flores for 1903. Price 10 cents per copy. Order of local Times agent.

Special weekly rates till July 1. Hotel Arcadia, Santa Monica.

Wadsworth's sells paints.

POMONA.

BUSINESS MEN'S DINNER.

POMONA, May 5.—The Pomona Business Men's Association held their first annual meeting and banquet at Clark's restaurant last night. W. H. Poston was elected president; E. C. Bichowsky, vice-president; H. A. Broughton, secretary and attorney; Roy Miner, treasurer; and Messrs. Lawrence, Rice and Bradley Executive Committee.

J. F. Paulding, secretary of the Los Angeles Retail Grocers' Association, was a guest and spoke upon the general association work. The past year's work of the local association has been most satisfactory to the members, who have pledged themselves to its support.

W. C. Beem and family left today for Zion City, Dowie's stronghold, and expect to remain there.

Frank E. Ellsworth left this morning for Topeka, Kan., going as a delegate to the National Biennial Convention of the Fraternal Aid Association.

Mrs. F. Davis pleasantly entertained the young women of the Fruit and Flower Mission yesterday afternoon at her home on Pasadena street as a surprise to her daughter, Miss N. Garcia Davis.

Miss Elizabeth Lee gave a pipe-organ recital at the Methodist Church last night, assisted by Silsby Spaulding, violinist, and Miss Condit, vocalist, of Claremont.

LORDSBURG.

TROLLEY SURVEYS.

LORDSBURG, May 5.—The surveyors for the Huntington-Hellman Electric Railroad have been busy surveying for a proposed extension of the Monrovia line, coming through Glendora and the Shuler del rancho, across the San Dimas Wash to Dr. Beck's ranch at La Verne. Thence it takes a course diagonally across the Norris and Davison ranches direct to Lordsburg.

It is problematical which direction the line will take from here—either to Pomona or Claremont.

Still another line has been surveyed along the baseline of the foothills of La Verne. This thickly settled district has no railroad communication except from Lordsburg, and the people are delighted at the prospect of the electric line coming through, though no right of way have yet been obtained.

L. H. Lewis of San Francisco, who has been visiting at the home of his sister, Mrs. W. Beyerle at La Verne, left today for Chicago, where he will take a two years' course of study at the Moody Institute. During his stay here Mr. Lewis has assisted in local evangelical work and has made many warm friends here.

Postmaster J. S. Soto of this place will act as division aide to Charles L. Northcraft, who will be marshal of the third division, in the Fiesta floral parade Friday.

Send a copy of The Times Special Fiesta Edition, to be issued May 9, to your friends. The issue will contain full reports of the reception to the President at all Southern California points, and Los Angeles, as well as the history of La Fiesta de las Flores for 1903. Price 10 cents per copy. Order of Times local agent.

To Leave San Pedro.

UNIVERSITY OF CALIFORNIA, May 5.—The University Marine Laboratory is to be moved this summer from its present quarters at San Pedro to the new and probable permanent quarters at Coronado. This is the first step looking toward the establishment of a great seaside zoological and botanical laboratory, which will rival those of the Eastern coast.

The President's Visit.

The forthcoming Fiesta Number of The Times, besides containing a detailed, illustrated description of the entire week's Fiesta events in the one number, will also include full illustrated accounts of President Roosevelt's visit and reception in Los Angeles, and all Southern California. Persons desiring to learn themselves, or to inform distant friends, of the great Fiesta celebration in Los Angeles, as well as how the President was received in this section, can secure a copy of this special edition at all news stands, or direct from The Times. Price 10 cents per copy, wrapped, ready for mailing.

Times Fiesta Number Features.

Besides reciting the detailed events of Fiesta week, including the visit and reception of President Roosevelt, the special features of The Times special Fiesta Number, to be issued May 9th next at the conclusion of festivities, will be its handsome colored cover and the special two-page sheet of calendered paper on which will be printed fine half-tone reproductions of all the floats appearing in the night electrical parade, to be given out with each paper without extra charge. The price of the issue, complete, wrapped ready for mailing, will be 10 cents per copy.

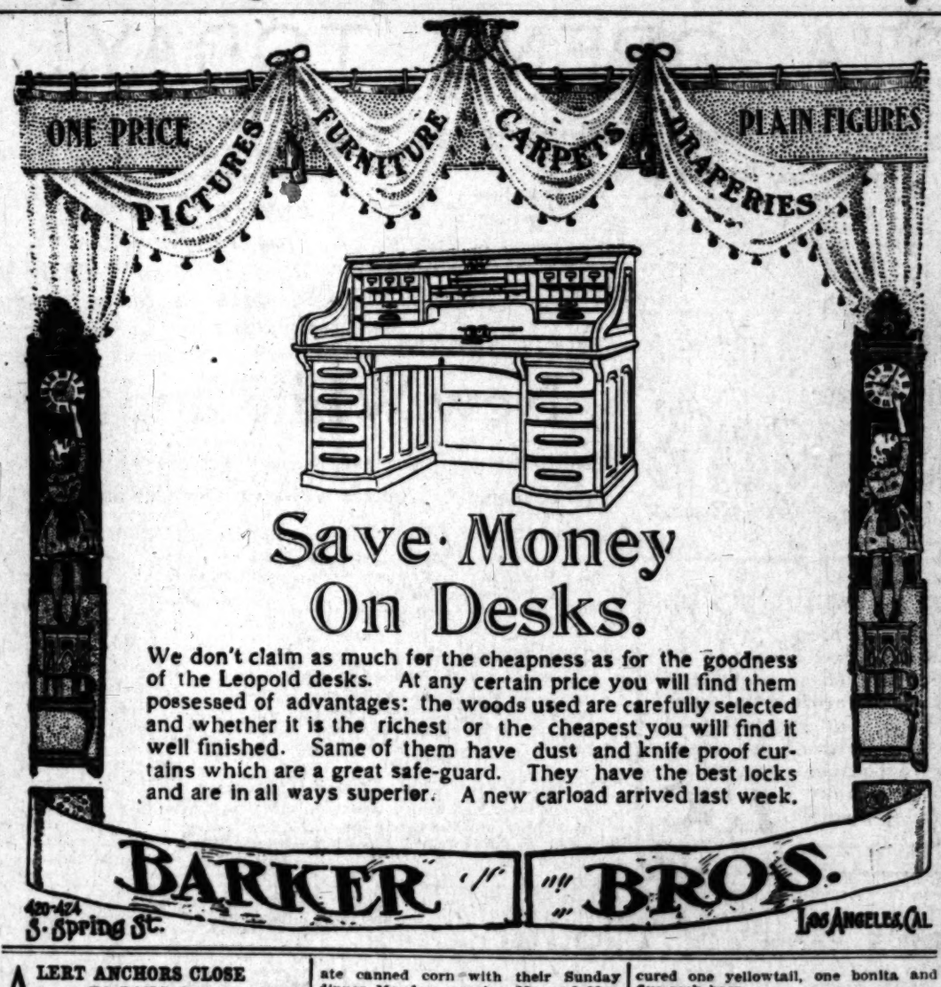

Save Money On Desks.

We don't claim as much for the cheapness as for the goodness of the Leopold desks. At any certain price you will find them possessed of advantages: the woods used are carefully selected and whether it is the richest or the cheapest you will find it well finished. Same of them have dust and knife proof curtains which are a great safe-guard. They have the best locks and are in all ways superior. A new carload arrived last week.

BARKER BROS.

420-424 S. Spring St. Los Angeles, Cal.

ALERT ANCHORS CLOSE TO LONG BEACH PIER.

BOYS OF TRAINING SHIP PULL BOATS IN SURF.

Spectacular Operation Watched With Interest and Awe by Landsmen—Officer's Experiments With Wireless Telegraphy—Was Canned Corn Poisoned?

LONG BEACH, May 5.—The U.S.S. training ship Alert, Commander W. W. Kimball, U.S.N., arrived today, and dropped anchor only a short distance off the end of the pleasure pier. Her presence so near the wharf afforded an opportunity to many who had been unable to go aboard the men-of-war that sailed for the North Monday afternoon, and a large number of visitors went out to the Alert today.

The Alert will probably remain at Long Beach until Friday, and then spend two weeks in cruising between San Pedro channel and Santa Barbara channel, after which it is believed she will return to San Diego. During her stay at Long Beach she will be open to visitors from 1 to 4 p.m. daily. In her armament she has six guns. She carries ten officers, 100 men and 125 apprentices for training.

Following is a roster of the officers, other than the one in command: Lieutenant-Commander J. B. Blish, U.S.N.; Lieut. C. M. Stone, U.S.N.; Lieut. G. T. Pettegill, U.S.N.; Ensign James B. Gilmer, U.S.N.; Ensign C. T. Wade, U.S.N.; Ensign B. C. Allen, U.S.N.; Passed Assistant Surgeon F. E. McCullough, U.S.N.; Past Assistant Paymaster S. E. Barber, U.S.N.

Lieutenant-Commander Blish, who is executive officer, has made a study of wireless telegraphy, and has set up in the Alert an instrument designed to respond to wireless impulses, with a telephonic receiver. While cruising near here lately there have been numerous flashes noted which are believed to have been produced by the wireless station at White's Point near San Pedro. The character of the receiver aboard the Alert is such that it has not been practicable to read the messages, but the results achieved have made the study highly interesting.

Lieut. Stone, navigator of the Alert, was an officer aboard the United States Coast and Geodetic Survey steamer Gedney when that vessel made surveys off San Pedro and Santa Monica for the Admiral Walker board which decided on San Pedro as the location for the government breakwater.

Boat drills by the youngsters in training attracted a good deal of attention today. Seven boats of varying sizes put out from the ship early this afternoon and executed some spectacular maneuvers about the line of the breakers. The largest boat, a sailing launch, had seven pairs of oars "double-banked," or two boys to an oar. There was a heavy surf running and the boat's nearness to shore caused some concern among landsmen who watched proceedings from the pier, but a watchful officer at the stern kept the craft headed straight to the sea and gave the order to pull out a little when the inrush of a particularly high wave made the situation look too threatening. On the sailing launch the boys pulled a "cutter stroke," which requires a quick movement of oars, but which is more effective than a long pull. On the smaller boats, the stroke was longer in time and was suited to the greater length of oars.

The evolutions of the oared craft gives an artistic glimpse of the old navy which has been forced to yield to the age of steam launches and "teakettle" fighting ships.

A Santa Monica boy has a position of some importance on the training ship. He is F. L. Bassett, a son of J. P. Bassett, the veteran Southern Pacific conductor. He is engineer's yeoman, which, being interpreted from the language of the navy into landsman's English, means that he is in charge of the office work in connection with the running of the ship's engines. If the admiral sends an inquiry as to the state of the vessel's coal supply, it is the engineer's yeoman who is expected to furnish the information at a glance on his records. If there is a file or a screwdriver missing, the department at Washington holds him accountable for it.

SEWER BID ACCEPTED.

Proposals for the consideration of the city's trunk sewer, excepting the septic tank and the ocean outfall, were received by the City Trustees Monday evening. The bids were: H. C. Register, $16,855; Ramish & Marsh, $22,845; Smith & Genella, $18,000; C. D. Vincent, $18,219. The Register bid was accepted.

WAS CORN POISONED?

The family of A. J. Parker, colored, ate canned corn with their Sunday dinner Monday morning Mr. and Mrs. Parker and their three daughters and J. H. Walker, who had eaten with them, were all taken violently ill. That was followed by a marked tendency to coma, from which they are gradually recovering.

LEG BROKEN.

Mr. Wooden, who is employed by Road Overseer John Huff, fell and was run over by a wagon today so that his leg was broken. He lives at Eleventh and Jessie streets.

If you wish to reach eastern purchasers with bargains in Southern California property, do not overlook the fact that the Special Fiesta Edition of The Times, to be issued Saturday, May 9, will be sent to thousands of people throughout the United States. The rate in the classified columns is 1 cent per word; minimum 25 cents.

RIVERA.

NEWS BRIEFS.

RIVERA, May 5.—A son was born yesterday to the wife of S.B. Guthrie.

Mrs. T. L. Gooch returned yesterday from a visit to Covina.

Miss Mary Taylor arrived Sunday from Hannibal, Mo., and will again make her home with her foster parents, Mr. and Mrs. Fagin.

The Pacific Electric Company has over seventy-five teams grading this side of Old River. Several carloads of provisions and other supplies have been hauled to the camp from the depot.

Arthur White and family will start tomorrow on a trip to Missouri and thence to Mr. White's former home in Ontario, Can.

Garrison & Son have moved the old buildings on the property recently purchased by Dr. Osmun and are preparing to lay the foundation for his elegant new home.

The revival services conducted by Rev. C. J. Hall at the Baptist Church will close Wednesday night.

C. J. Shepherd is shipping about a carload of oranges daily.

SANTA CATALINA ISLAND.

MONSTER SHARK TAKES HOOK.

AVALON, May 5.—Capt. Harry Horstman had a seance with a shark this morning. It wasn't a "man eater," only a common yellow "ground" shark, but the captain in all his nautical experience hasn't run up against anything quite so exciting, and he is thanking his lucky stars that he had a staunch craft under him and power to get away from the fish. He was out with the Helen, Harry Doss, skipper, and they were on the jewfish bank, angling for big game. Something struck and they soon found it was large enough to fully gratify their ambition. They were hauled about and yanked hither and thither, but the captain bravely held to the rod and played the fish. At the expiration of half an hour he got it to the surface and it made a lunge alongside the boat. "Gaff him! Gaff him!" yelled the captain, but the skipper said "Nit!" when he got a view of the animal, which he declares to have been fifteen feet long. They were proposing to drown the fish and were preparing for a siege when the hook gave way and what was perhaps the largest shark ever hooked in these waters went free. Skipper Doss says the fish weighed between 400 and 500 pounds and had he gaffed it he would have been pulled overboard or had his boat sunk by the powerful creature.

INSULAR NEWSLETS.

P. H. Lyon of the Tufts-Lyon Arms Co., is extracting enjoyment from the fishing here. He got a fine yellowtail yesterday.

M. Winch and son with the Violet G., this morning, captured a yellowtail and an extra large bonita.

"Uncle John" Nestill put up a nice new fish rack this morning and at 11 o'clock went out to catch a fish with which to christen it. He returned at 12 m. with a thirty pound albacore and a bonita.

W. W. Lyster, contractor, is building for R. H. Sanborn, cashier of the Columbia Savings Bank of Los Angeles on Clarissa avenue, one of the nicest summer cottages on that street. It is 50x16 feet, with bay window, curved roof and veranda, and all set off with cresting.

Lady Hatfield, with her traveling companion, Mrs. Wade Wall, of England, and a cowboy guide have been doing the island for several days.

Rev. Homer K. Pitman and wife of Dayton, Ohio, arrived here today in company with J. S. Pitman and wife to spend the summer.

Edmond and William Miller of Pittsburg, with the Lolland took one yellowtail, two bonita and four barracuda.

Mrs. G. A. Parkyns of Los Angeles and Mrs. Samuel Carson, wife of one of the members of the firm of Carson, Pirie & Scott, of Chicago, were out with the Adelaide yesterday and secured one yellowtail, one bonita and five rock bass.

Mrs. F. S. Girrish and Miss Cummer went over today to view the Fiesta parades.

The following party went to Moonstone Beach and spent the forenoon delving in the gravel for moonstones: Elizabeth Elliott, Mattoon, Ill.; Mrs. W. J. Byrnes, Minneapolis; Mrs. G. M. Frampton, Pasadena; S. M. Burthart, Minneapolis; L. P. Rogers, wife and son; Genevieve Elliott, Mattoon, Ill.; L. Lacher, Mrs. L. Lacher, San Francisco; Myrtle A. Rosenburg, Healdsburg; Miss Fannie F. Meyer, Pasadena; Miss Josephine Hewins, New York; Francis Fie, Catrine Nagel, Oxford, O.; Miss Josie Schroeder, Lena Schaller, Denver; May Mauldin, Los Angeles; Mr. and Mrs. Dangerfield, Florence, S. and Walter R. Dangerfield, Mr. and Mrs. Braznell, B. S. Braznell, R. A. Braznell, and Lorna Braznell, Pittsburg; Miss L. A. May, Racine, Wis.; Mr. and Mrs. H. B. Kling, Woodbine, Iowa.

If you wish to reach eastern purchasers with bargains in Southern California property, do not overlook the fact that the Special Fiesta Edition of The Times, to be issued Saturday, May 9, will be sent to thousands of people throughout the United States. The rate in the classified columns is 1 cent per word; minimum 25 cents.

SAN PEDRO.

FOURTEEN-FOOT SWORDFISH.

SAN PEDRO, May 5.—Today Pete Borsich came face to face with one of the largest and most vicious swordfishes ever seen off this coast, and after a desperate struggle he killed the monster and made it fast to the rear of his boat.

In company with three other fishermen, Borsich sailed about ten miles off Point Fermin early this morning to fish for barracuda. They stretched their nets and all of a sudden they heard a great rumbling noise about their boat. A swordfish had made his way into the nets and was playing havoc with all the other fish, besides tearing and breaking the nets. The men got their long poles and hooks out and started to kill the fish. It was nearly half an hour before they succeeded.

Borsich brought the swordfish into port this morning and placed it on exhibition at the market of the Morgan Oyster Company. The fish weighed more than 700 pounds and measured fourteen feet, its sword alone being four feet long. Old fishermen say that the fish is undoubtedly the largest of its kind ever captured on this coast.

HOLDING RIGHT OF WAY.

The power boat Leone, Capt. Swensen, has been chartered by the Pacific Electric Railway Company, and is lying on the beach at the foot of San Pedro street, having been placed there for the purpose of holding the electric road's right of way to the water's edge. The Leone was today placed in commission by the Customhouse authorities, so that the Southern Pacific will not be permitted to cross the property, if an attempt is made to do so.

REDONDO.

ROYAL ARCH BANQUET.

REDONDO, May 5.—A banquet was tendered the Knights of the Royal Arch this afternoon by the Retail Liquor Dealers' Association at the Redondo pavilion. The hall was tastefully decorated with bunting, palms and potted plants. The tables were decorated with Redondo carnations, and covers were spread for 350. A Los Angeles orchestra was in attendance. The reception committee consisted of M. Mayer, W. Usry, F. H. Meyers, Frank Langer and J. Murphy, to whom great credit is due for the manner in which the preparations were made. Shortly after 3 o'clock, the pavilion was turned over to the visiting members, who came on special cars, via the Los Angeles and Redondo Electric Railway. Invitations were extended to the City Council and Board of Trade, which were well represented. F. R. Wills of Los Angeles was toastmaster. P. A. Fitzgerald of Sacramento, Ed. Halbuter of Los Angeles, Theo. Lunstead of San Francisco, C. F. A. List of Los Angeles, George Keffel of San José, Chris. Sehrt of Merced and Theo. Gier of Oakland made talks.

Benjamin T. Franklin was injured this morning by being thrown from his wagon. One of his horses became unmanageable, upsetting the wagon and throwing the driver to the hard pavement, bruising his head and face severely.

Don't Forget to Remember.

When planning your eastern trip that the Northern Pacific Railway, traversing the entire Northwest, affords a most pleasant and attractive route to all points in the East. Elegant trains, luxurious Pullman and tourist sleepers, romantic scenery, and the best of service, render this line very popular. Fare as low as by any route. Tourist sleepers every day. The only all-rail line to Yellowstone Park. Full information by C. E. Johnson, passenger agent, 125 East Third street, Los Angeles, Cal.

Curse of DRINK

CURED BY WHITE RIBBON REMEDY

No taste, no odor. Can be given in glass of water, tea or coffee without patient's knowledge.

White Ribbon Remedy will cure or destroy the diseased appetite for alcoholic stimulants, whether the patient is a confirmed inebriate, a "tippler," social drinker or drunkard. Impossible for anyone to have an appetite for alcoholic liquors after using White Ribbon Remedy.

Indorsed by members of W.C.T.U.

Mrs. Townsend, Secretary of the Woman's Christian Temperance Union, Boston, Mass., writes: "I have tested White Ribbon Remedy on very obstinate drunkards, and the cures have been many. In many cases the remedy was given secretly. I cheerfully recommend and indorse White Ribbon Remedy. Members of our union are delighted to find a practical and economical treatment to aid us in our temperance work."

Druggists everywhere or by mail, per box $1. Trial package free by writing or calling on Mrs. T. C. Moore, Supt. W.C.T.U., Ventura, Cal. Sold in Los Angeles by Owl Drug Company, 220 South Spring street.

BALLARD'S HOREHOUND SYRUP

FOR THE PERMANENT CURE OF CONSUMPTION, COUGHS, COLDS AND ALL DISORDERS OF THE THROAT AND LUNGS.

SOLD AND RECOMMENDED BY

FOR SALE AT DEAN'S DRUG STORE.

DR. PIERCE'S GOLDEN MEDICAL DISCOVERY FOR THE BLOOD, LIVER, LUNGS.

Hutchason Dental Co.

430½ South Broadway.

Teeth as Low as $2.00 Per Set

None of the genuine DR. WILLIAMS' PINK PILLS FOR PALE PEOPLE leave the factory except in packages like this. We send six 50-cent boxes by mail, postpaid, for $2.50. Dr. Williams Medicine Company, Schenectady, N. Y.

HYOMEI CURES CATARRH.

Sold under absolute guarantee of cure or money refunded.

DEAN'S DRUG STORE.

Nervous Wrecks

If your strength has been wasted by the follies of youth, excesses of maturity, overwork, worry or sickness, I can prescribe, if you will wear my Belts, that you will regain the vigor and pleasure of perfect health.

Dr. McLaughlin's Electric Belt

Cures Weakness in Men and Women, Weak Backs, Varicocele, Rheumatism, Stomach, Kidney and Liver Troubles, Constipation and all nervous diseases.

FREE TEST—Call at my office and test my Belt and see the testimony of the cured.

FREE BOOK—If you can't call, inclose this ad. and I will mail, sealed and free, my beautifully illustrated 80-page book, which tells all that men or women should know about themselves. Address—

DR. J. B. McLAUGHLIN

139 S. Spring St., Los Angeles

Bro-man-gel-on

The Perfect Dessert Jelly, At Your Grocers.

CHICHESTER'S ENGLISH PENNYROYAL PILLS

SAFE. RELIABLE. ASK for CHICHESTER'S ENGLISH PENNYROYAL PILLS in RED and Gold metallic boxes, sealed with blue ribbon. Take no other. Refuse dangerous substitutions and imitations. Buy of your Druggist, or send 4c. in stamps for particulars, Testimonials and "Relief for Ladies," in letter, by return Mail. 10,000 Testimonials. Name this paper. At all Druggists. Chichester Chemical Co., Madison Square, PHILA., PA.

A WONDERFUL MEDICINE.

BEECHAM'S PILLS.

For Biliousness and Nervous Disorders. Sold everywhere in boxes, 10c and 25c.

MUNYON'S RHEUMATISM CURE

Engraved Calling Cards

Invitations, Announcements, At Home Cards. WHEDON & SPRENG CO., 208 S. Spring St.

Ghirardelli's Ground Chocolate

REFRESHING—INVIGORATING.

PROPOSALS FOR WATER AND SEWER systems. Office of Constructing Quartermaster, San Diego, Cal., May 2, 1903. Sealed proposals, in triplicate, will be received at this office until 10 o'clock a.m., June 1st, and then be opened, for the construction of storage cisterns, water distributing system, sewer system and rain-water cisterns at Fort Rosecrans, Cal. U. S. reserves the right to reject or accept any or all bids in whole or in part. Full instructions to bidders will be furnished at this office, or at the office of Chief Quartermaster, San Francisco, and District Engineer, Los Angeles, Cal., where plans and specifications can be seen. Proposals must be accompanied by two guarantees justifying, jointly, in double the amount of ten per cent. of the bid. Proposals unaccompanied by guaranties will not be considered. Preference will be given to articles of domestic production, cost and quality considered, and to articles of American production produced or manufactured on the Pacific Coast. Envelopes containing proposals should be endorsed "Proposals for Water and Sewer System at Fort Rosecrans, Cal.," and addressed CAPTAIN R. H. ROLFE, Quartermaster.

FIESTA OPENS TODAY AT HAMBURGER'S

Grand Concert by the Arend Orchestra.

This Afternoon, 2 to 5 p. m.

1. March, Fall in From the Prince of Pilsen.....Luders
2. Two Step. The Tale of the Sea Shell...Luders
3. The Message of the Violet, from the Prince of Pilsen.....Luders
4. Waltz. My Affinity. (All the go).....Bendix
5. THE TOWY PUMP; a Characteristic Two Step.....Frank Anta
6. Dream Days of Seville.....John W. Bratton
7. Selection from the popular Musical Comedy, "The Chaperones".....Isadore Witmark

Including: Egypt Land; It Seems Like Yesterday; Talk, Talk, Talk; Bois d' Boulogne; In my Official Capacity; We're all good Fellows; Somehow it made him think of home; Happy when we eat; MY BAMBO; Vive la Bohemia.

8. Come down ma Evenin Star, Dream one dream of me.....Bromberg. From Weber & Field's Production "Twirly Whirly."
9. LAUGHING BEN; a new characteristic Two step.....Lorsch.
10. Tell Tale of the Bumble Bee; from King Do Do...Luders.
11. Tessie, you are the only, only, only; as sung in the Silver Slipper, the Successor of Florodora W. R. Anderson.
12. March. Gloomy Gus.....Nick Brown.

Music for Sale in our Sheet Music Dept.

We tender the uses of all this great store's conveniences to strangers.

Free Parcel Room.

Free Telephones.

Waiting Rooms, where you can write a letter or meet your friends.

Concert by the Washington Jubilee Singers

This Afternoon from 2 to 5 p. m.

We have engaged at considerable expense the well known Washington Octette of colored singers who have been heard in almost every large city in the country, and their renditions of plantation melodies and popular songs has always been without adverse criticism. For this afternoon for three hours they will render the following well selected programme:

1—My Anna Waits.
2—Chinese Kid.
3—I'se Gwine to Sing.
4—My Old Kentucky Home.
5—He Sees All You Do.
6—Steam Calliope.
7—Play On Your Harp.
8—Dar's A Little Jubilee.
9—Rise and Shine.
10—Rocks and Mountains.

HAPPIEST PLACE TO TRADE

Hamburger's (Inc)

127 to 145 N. Spring St. Los Angeles

44 in. Cream Granite Etamine, at 75c.

10 full pieces of this coarse cream material which is at present in such great demand for tailored suits and fancy dresses for street and evening wear. It is an exceptionally good grade Etamine; rich shade of cream; good weight; strictly pure Mohair wool; will clean nicely and absolutely matchless anywhere under $1. We make it a leader for Wednesday's selling only, at per yard..... **75c**

New White and Cream Silks

The daintiest, prettiest, newest weaves which are so much in popular demand this season. No better values anywhere and none so good at such low prices.

20 inch Cream China Silk—50 full pieces of white, ivory and cream; very firm; lustrous finish; pure silk; will launder nicely; is an actual 35c value. Fiesta Sale price, per yard..... **25c**

20 inch Cream Corded Wash Silks—50 full pieces; clear rich shade of ivory; fine and heavy cords; some graduated stripe effect. They are not the flimsy kind, but pure silk warp; will launder nicely; worth 58c. Sale price, per yard..... **45c**

27 inch Cream China Silk—35 full pieces in cream, ivory and white; taffeta finished or soft natural finish; our own importation; are pure silk; will launder nicely; matchless under 65c. Fiesta Sale price Wednesday, per yd. **50c**

19 inch All Silk Cream Taffeta—50 full pieces in cream, ivory and white; rich, lustrous finish; crisp quality; free from dressing; strictly pure silk and sell everywhere at 85c. Fiesta Sale price, per yard..... **75c**

Fancy Corded Cream Taffeta—an assortment of 50 pieces in the newest effects for waists and party dresses. They include fancy lace, corded and applique stripes; some in crinkled effect; 20 inches wide; made to sell at $1.50. Fiesta Sale price, per yard..... **$1.00**

27 inch Cream Taffeta—10 pieces in white, ivory and cream; lustrous Swiss finish; crisp quality; free from dressing; extra heavy. They are full 27 inches wide; not sold elsewhere under $1.50. Fiesta Sale price, per yard..... **$1.25**

HAPPIEST PLACE TO TRADE

Hamburger's (Inc)

127 to 145 N. Spring St. Los Angeles

Women's $1.98 Undermuslins, $1.48.

The lot consists of fine Cambric skirts with deep Lawn ruffle; several rows of Torchon and Duchesse lace insertion, tucks and wide lace; Nainsook gowns, lace or embroidery trimmed; umbrella style drawers with wide ruffle, insertion and tucks, lace and embroidery; Nainsook Chemise, fancy lace yokes, finished with beading and ribbon, and a number of other dainty undermuslins—all good values at $1.98. Priced for Wednesday's selling, choice per garment..... **$1.48**

SECOND FLOOR.

Manufacturer's Sale of Clothing

Stylish Garments for Men and Boys

This great sale, which started last Saturday, comprises the greater part of the surplus stock of Cohen, Endel & Co., the foremost clothing manufacturers of New York City. After filling their season's orders they sold us 3000 Suits at about 33 per cent. less than wholesale price or 15 per cent. below cost to manufacture. We are not asking more than 10 per cent. profit because they are such exceptional values that they will sell quickly and we are pricing them at manufacturer's cost only; so this week is the time to furnish yourself and boys with full summer wardrobe at about one-half what you would usually pay.

Men's Business Suits—strictly all wool Cassimeres and Cheviots; plain or fancy colorings—also black clay worsted suits. They are all single breasted style; have unbreakable fronts and serge lining; size 34 to 42; would not be overpriced at $15.00. Manufacturer's sale price..... **$10.00**

Men's Dress Suits—strictly all wool Cassimeres, Cheviots, Worsteds, Homespuns and Tweeds; pretty light and dark colorings; good patterns. They are single or double breasted styles and coats have unbreakable fronts; sizes 34 to 46. They are an assortment of $15.00, $17.50, and $20.00 values all priced at choice..... **$12.50**

Men's $2.00 All Wool Pants—gray Herringbone Cheviot; have French waistbands; all seams double sewed and taped; sizes 31 to 42. They are union made and priced for our Manufacturer's Sale at per pair..... **$1.00**

Youth's $10.00 and $12.50 Suits—fine all wool Cassimeres, Cheviots, Worsteds, Homespuns and Tweeds; coats single breasted style only; lined throughout with serge; sizes 14 to 18. Manufacturer's Sale price per suit..... **$5.95**

Boys' $3.00 Wool Suits—double breasted 2-piece knee pant style for boys of 8 to 16, and in coat, pant and vest style for boys 3 to 8 years; also 2-piece 4-button cutaway. Materials, cheviots and Tweeds. Manufacturer's Sale price, choice... **$1.98**

Boys' All Wool Suits—2-piece double breasted styles in ages 8 to 16, and 3-piece knee pant style for boys of 3 to 8 years. Materials all wool cheviots, Tweeds and cassimeres; good weight, colors and patterns. Manufacturer's Sale price..... **$2.45**

Boys' $5.00 Suits—sailor blouse, vestee and double breasted styles. The sailor blouses have silk monogram and deep sailor collars with separate ties to match. The materials are wool serges, cheviots, homespuns and worsteds; ages 3 to 9 yrs. Also double breasted suits, ages 7 to 16 Manufacturer's Sale price..... **$3.50**

Boys' Fine Dress Suits—newest spring styles, including sailor Norfolk, vestee, sailor blouse, Norfolk and double breasted; strictly all wool materials; elegantly trimmed; best wool serge lining; are equal to tailor made in fit and finish; sizes 3 to 16 years; actually worth from $6.00 to $7.50. Manufacturer's Sale price..... **$5.00**

$4.50 Shirt Waist Hats $2.95.

Special assortment of the newest shape shirt waist hats; all hand made and include wide front flare brims, black and colors combined with white, and trimmed with rosettes of straw braid, quills and velvet ribbon; actually worth $4.50. A Wednesday leader at..... **$2.95**

SECOND FLOOR

50c Lisle Gloves per Pair 25c.

Women's 2-clasp lisle gloves in black, white and colors: also elbow lace mitts in white and black only. Both lines are regular 50c values and cannot be matched elsewhere for less. We make them a Wednesday leader per pair..... **25c**

Neckwear And Ribbons.

Also choice values in women's handkerchiefs. These three articles are common dress necessities and every woman is interested in having a generous supply of these dainty little useful.

Women's Handkerchiefs—pure linen hemstitched Lawn and lace trimmed; of good quality; 15c values. Wednesday, each..... **10c**

Women's Swiss Handkerchiefs—embroidered, hemstitched or scalloped; pretty patterns; worth 20c. Wednesday..... **15c**

Women's Handkerchiefs—lace trimmed and Swiss embroidered; new patterns; exclusive designs; 25c values. Wednesday..... **19c**

Fancy Ribbons—new patterns and designs; striped effects; latest color combinations; 25c values. Wednesday per yard..... **15c**

New Ribbons—Satin Liberty and Taffeta; black, white, cream and popular colors; 3½ and 4 inches wide; worth 40c. Wednesday..... **19c**

Finer Quality Ribbons—Satin Taffeta and satin Liberty; black, white, cream and popular colors; 3½ inches wide; 35c values. Wednesday per yard..... **23c**

Women's Neckwear—new silk ties, mull ties, stock collars, top collars; new patterns; 50c values. Wednesday..... **25c**

Women's Neckwear—including Mull ties, lace trimmed stock collars, lace collars with colored edges; Pique stock collars; 65c values. Wednesday..... **35c**

Women's Wash Neckwear—stock collars, lawns with lace edges and insertions; also plain Lawn stock collars; 75c values. Wednesday..... **50c**

Fiesta Novelties.

We show the largest assortment of Fiesta decorations, noise makers, paper and rubber novelties, canes and flags. We have imported them direct, saving middlemen's profits, and our prices are below competition.

PAPER TAMBOURINE—Also Parasols that fold and whips with banco; mustaches, stick snakes, cigarettes, fans and other novelties. Fiesta sale prices, choice..... **5c**

RUBBER BLOW CHINAMAN—Ballet Dancers dancing and whirling balloons, air ships and others. Fiesta sale price..... **5c**

RUBBER WHIRLING ALLIGATOR—Also dying borro, whirling pig, ballet dancers and automobile. Fiesta sale price..... **15c**

RUBBER DYING ALPHONSE AND HIS BEST GIRL—The latest and most comical novelty out. Fiesta sale price..... **25c**

FIESTA CANES—flag and tri-color stripes. Price each..... **5c**

NATIONAL FLAGS—painted muslin. Prices range from 3c per dozen to each..... **25c**

WOOL BUNTING FLAGS—U. S. Ensign. Prices range, each, 95c to..... **$20.00**

TISSUE PAPER DECORATIONS—red, yellow and green; or red, white and blue plumes. Price, 2 for..... **25c**

Blank cartridge canes at each, 10c.

CARVED MEXICAN CANES—The best selected the choicest assortment ever brought to Los Angeles. Trimmed with ribbon streamers in Fiesta and flag colors. Price complete, each..... **25c**

TISSUE PAPER WREATHS—Fiesta colors, or red, white and blue. Price 2 for..... **25c**

TISSUE PAPER FESTOONING—red, white and blue. Price per roll of 10 yards..... **15c**

Cap pistols at each 5 and 10c.

MAIN AND THIRD FLOORS.

Wednesday Leaders from Under-price Basement.

Free Parasols for Children.

While the merchandise offered at this sale is specially worthy your most liberal patronage, we have another treat in store for the juvenile element, for on Wednesday we will give to each child accompanied by parent or guardian, who visits our great under-price basement a dainty little paper parasol absolutely free.

$1.00 to $1.50 Fancy Silks per yard 50c

Several thousand yards—A number of weaves, colorings and patterns. They include Taffetas in Roman, lace fancy cord, brocade, printed warp and black cord effect; also satin finished twilled Foulards, plain and fancy striped Moire Velours, corded wash taffetas, satin stripe and printed Louisenes, fancy stripe Pongees and black brocaded satins; widths 19 to 24 inches. Not a yard in the lot worth less than $1.00 and many of them $1.50.

Children's 50c Hosiery at per pair 25c

A large lot of Children's red Lisle hose embroidered in white; also white and black polkadot hose. They are full fashioned. All of them have double soles and are regular 50c values.

Children's $1 Percale Dresses At 75c

A select line of dainty little dresses for misses of 6 to 14 years; the colorings blue and white, pink and white, blue and black. The material is a good quality Percale. They are neatly made, perfect fitting and are trimmed with insertion. Are better than others sell at $1.00.

Women's 50c Shirt Waists 25c

A large lot of good quality Percale shirt waists; desirable colorings; pretty patterns. They are all made with soft collars and new popular shape sleeves; are in good style, and actually worth 50c.

Women's $6.50 Dress Skirts at $3.95

The assortment includes Cheviots, Venetians, and Broadcloths; plain and silk trimmed styles; also walking skirts of fine Melton cloth. They are well made, good style and perfect fitting; absolutely matchless anywhere under $6.50.

Misses' and Children's $1.50 Shoes, 98c

They are of good quality Dongola kid; are in lace style; have medium soles and patent leather tips. The children's sizes are 8½ 9 and 9½; the misses' 1, 1½ and 2. They are all comfortable shapes and a good reliable school shoe. Actually worth $1.50.

Infants' 50c Kid Shoes at 39c

They are a soft kid lace shoe with patent leather tip, turned soles and in sizes 2 to 5½. They are well made, neat and stylish and actually worth 50c.

Misses' $1.75 Kid Shoes per pair $1.35

A good quality Dongola kid in lace style with extension soles, patent leather tips and low heels; sizes 11½ to 2. They are comfortable shapely lasts and are exceptionally good for school wear.

Misses' "Queen Quality" Shoes, $1.75

The genuine "Queen Quality" make and sell everywhere at $2.00. They are lace style only; have kid tips, medium weight soles, neat round toes but are in sizes 1 to 2 and in A, B, and C widths only.

15c Silk Louisene Ribbons per yard 9c

A good quality of all silk Louisene ribbon 3 in. wide; popular shades of pink, blue, cardinal, Nile; also white black and cream. They are of good luster, firm weave and an actual 15c value. Priced as an under-price basement leader for Wednesday only.

Women's 15c Handkerchiefs at ea. 9c

They are of pure linen; corded edges; variety of good patterns—also lace trimmed, scalloped, embroidered and plain hemstitched handkerchiefs; all in choice style. Not a one in the lot could be bought elsewhere under 15c.

Children's 50c White Dresses at 25c

A dainty cambric white dress of good quality; pretty yoke trimmed with numerous rows of tucks and embroidery; sizes range 6 months to 3 years. They are made a Basement leader for Fiesta week's selling.

Children's 20c Lawn Aprons at ea. 9c

They are well made; are of good quality Lawn; bibs trimmed with embroidery and have straps over shoulder. Just the kind for children's play or for school wear and would not be overpriced at 20c.

Women's 50c Undermuslins at ea. 25c

A large assortment of women's muslin garments including fine gowns, drawers, short skirts and chemise. They are all well made, prettily trimmed with either lace or hemstitching, and are actually worth 50c. They are clean fresh goods and in good style.

Children's $1.50 Hats at each $1.00

They are in sailor shapes of fancy straw braid trimmed with ribbon bands and streamers; basket braid hats with velvet ribbons, quills and rosettes, or with white silk drape and pompons; also Italian braid hats with wide brim. They are in all colors and actually worth $1.50.

BASEMENT.

Fiesta Sale of Parisian Costumes

Nowhere this side of Chicago will you find such profusion of new stylish costumes and suits by the famous modistes of Paris and Berlin as at Hamburger's. Our resident buyer of Paris, Mr. D. A. Hamburger, has but recently sent a large invoice of these handsome costumes and they are shown this week for the first time. It would not be possible for you to purchase the material and have them in as attractive a manner or at anywhere near as cheaply as you can buy these garments which are ready to put on. We also direct your attention to our unexcelled showing of silk waists and silk and cloth coats.

Imported Demi Tailored Costumes—of such materials as Etamines, Voiles, Broadcloths and imported mixtures in the popular shades of champagne, blue, green; also black and white. They are the newest Parisian styles; trimmed with applique, silk and lace. Jackets in blouse or Princess of Wales style and the skirts are made over elegant silk foundations. Every one is exclusive and they are reasonably priced at $50.00, $65.00, $75.00, $85.00, $95.00, $100.00, $125.00, and..... **$135.00**

Imported Evening Coats—including white allover Yak lace and Broadcloth garments; also imported Pongee and Shantung coats. Every one a distinct novelty and are in lengths from the popular 30 inch up to the ultra stylish outer length. Prices range $60.00, $65.00, $75.00, $85.00, $95.00, $100.00 and..... **$135.00**

New Street Coats—white basket weave Etamine and Broadcloth or allover lace applique garments. They have fine silk and satin linings and are in the very newest style; are elegantly tailored, perfect in fit and finish. Prices range $18.00, $20.00, $25.00, $35.00 up to..... **$59.00**

Handsome Tailored Costumes—Broadcloths and Voiles in shades of champagne and blue; also black. They are trimmed with corn lace; are silk lined throughout; very newest and most popular styles and reasonably priced at..... **$39.00**

Tailored Walking Suits—fancy mixtures; jackets in blouse style with sailor collar; skirts in popular flare shape. They are well lined, in fit and superior to any shown elsewhere at $20.00. We make them a Fiesta Sale leader at..... **$15.00**

New Silk Shirt Waist Suits—good quality Taffeta; black or white; shepherd checks, embroidered silk dots in blue, green and black; also solid colors in blue and black. Prices range $18.50, $20.00 and..... **$25.00**

$7.50 Walking Skirts—good quality wool Melton cloth, self trimmed styles; some flare effect and are in the popular colorings, black. They are correctly tailored; perfect in fit. Made a leader this week at..... **$4.98**

New Shirt Waists—fine allover tucked and insertion trimmed white Lawn waists; also black and white Cheviot waists. They have newest shape sleeves, are finished with soft collars and are priced as a Wednesday leader, at..... **98c**

Roosevelt's Fiesta Badge at 25c.

These dainty souvenir badges are strictly the latest novelty, the frame of orange wood in orange, poinsettia or poppy decorations, together with a gold plate enameled "Los Angeles" pin and all on ribbon in Fiesta colors. Price..... **25c**

Women's 3-for-$1.00 Hose at 25c.

An all-over lace lisle hose—plain black, made with double sole, heel and toe. They are full fashioned and are regular 3-for-$1.00 values priced as a Wednesday leader per pair..... **25c**

Hair Dressing And Manicuring.

Our hair dressing and manicuring parlors are the most modern in the city, and we are not in the local trust. We employ none but expert operators, and our work is equally as good if not better than you can find elsewhere. If you are strangers in the city this week and are to have your hair dressed before going to the theatre, Hamburger's is the place you want to come. Our price for women's manicuring is but..... **25c**

We carry complete lines of all hair goods and skin cosmetics, and make a specialty of facial treatment. As leaders for this week in switches we direct your attention to the following choice lines:

Hair Switches—they are well made; of good length and weight and in all colors except gray; no better shown elsewhere under $1.25. We price them..... **98c**

Hair Switches—fuller and longer than the above and possibly a little more strongly made. They are in all the popular shades except gray, at each..... **$1.49**

Hair Switches—large enough and full enough for any one. Some stores ask $3.00 for no better. They are in full line of wanted shades except gray, and are priced at..... **$1.98**

Senegambian Switches—a choice line of naturally curly switches for colored people. They are very full and wavy and are very low priced at..... **50c**

FOURTH FLOOR.

Perfumes and Soaps.

If you are a resident of the city, you know how much higher drug store prices are for such articles and if you live in the country, you know how almost impossible it is to get the best perfumes and soaps at a reasonable price. Your visit here for the Fiesta will give you an opportunity you are looking for.

Colegate's Perfumes—Caprice and Cashmere Bouquet. Fiesta sale price per oz..... **50c**

Colegate's La France Rose—also pansy blossom. Fiesta Sale price per oz..... **35c**

Lundborg's Swiss Lilac—also Violet Dew perfume. Fiesta Sale price per oz..... **65c**

Lautier's Quadruple Extract of May Belles—Fiesta Sale price per oz..... **50c**

Piver's La Trefle—a quaint, strong and lasting odor. Fiesta Sale price, per oz..... **85c**

Violes Newest Perfumes—Ambre and Royal Lily. Fiesta Sale price per oz..... **95c**

Violes Briseses of Violets—a lasting and true oder. Fiesta Sale price, per oz..... **$2.00**

Mission Perfumes—all odors; true and lasting; glass stoppered bottles. Fiesta sale price, per oz..... **35c**

Pon-Setta Skin Soap—best made; every cake guaranteed. Priced per box of 3 cakes..... **25c**

Anita Toilet Soap—pure and highly perfumed; 20c cakes priced this week..... **15c**

$39 and $50 Silk Petticoats at $27.50.

An assortment of fine Taffeta and Brocaded silk petticoats made with deep fluffy flounce, daintily trimmed with lace medallions and velvet ribbons, finished with Van Dyke points of lace; others made with deep full flounce handsomely embroidered, finished with deep lace ruffle and dainty ribbons; also many other styles equally as handsome. They are in the newest colorings and all have been reduced from $40.00 and $50.00. Fiesta Sale leader at choice..... **$27.50**

SECOND FLOOR.

$35 and $29 Silk Petticoats at $17.50.

A large assortment of handsome, heavy quality Taffetta silk petticoats in a variety of popular styles; have deep accordian plaited flounce and graduated ruffle trimmed with lace and dainty ribbons. They are in all the popular colors and black. Not a one in the lot worth less than $29.00, and many up to $35.00. All reduced as a Fiesta Sale leader to choice..... **$17.50**

SECOND FLOOR.

The Hamburger Store.